

SINGAPORE ACCIDENT STATEMENT

IMPORTANT NOTICE

1. Please report correctly the details of the accident to speed up the claims process.
2. This Form must be completed by the Policyholder and/or the Authorised Driver.
3. Information provided must be as truthful and accurate as possible. Any wilful misrepresentation or withholding of material facts may allow insurance companies to repudiate policy ability.
4. The issue and acceptance of this Form by insurance companies is not an admission of policy liability on the part of the insurance companies.
5. Any false reporting may be referred to the Police for investigation.
6. This report will be forwarded by the insurers of the GIA Records Management Centre established by the General Insurance Association of Singapore (GIA) for archiving and that copies of this report will, for a fee, be made available upon application by interested parties.
7. By the lodgement of this report to the insurers, you hereby consent to the archiving of this report at the centre and to copies of the report being made available aforesaid.

ACCIDENT STATEMENT

Date Of Report	05/07/2018 16:34
Date Of Accident	04/07/2018 14:15
Exact Location Of Accident	JUNCTION OF SHEARES AVE & MARINA BLVD
Country/State of Loss	SINGAPORE

DETAILS OF OWN VEHICLE

Vehicle Registration Number	SLL3525C
Insured/Policyholder	
Name Of Registered Owner	WANG YAO
NRIC No	S2719903H
Email Address	WENBUILTPTLTD@GMAIL.COM
Mobile Phone No	(LOCAL) +65-91381212
Alternative Phone No	Office-91381212

Vehicle Particulars

Manufacturer	TOYOTA
Model	ATLIS
Exact Purpose for which vehicle was being used at time of accident	
Are you claiming under your own insurance policy for repair to your vehicle?	NO
If No, Please state action to be taken	THIRD PARTY
Vehicle Category	PRIVATE CAR

Insurance Company

Name of Insurance Company	AIG ASIA PACIFIC INSURANCE PTE. LTD.
Type Of Coverage	COMPREHENSIVE
Fleet Policy	NO
Policy Number	2100501846
Cover Note Number	

Driver

Name of Driver	WANG YAO
NRIC No	S2719903H
Date Of Birth	26/03/1966
Occupation	INDOOR
Date Of Driving Pass	30/04/2009
Driving Experience	9 YEARS AND 2 MONTHS

Gender	FEMALE
Mobile Number	(LOCAL) +65-91381212
Fax Number	
Contact Number	OFFICE-91381212
E-Mail Address	WENBUILTPTLTD@GMAIL.COM
Address	46 WOODLANDS DRIVE 16 #12-51
Postcode	737777
Was driver an employee of the Insured's Company	NO
If No, Relationship of the Driver with the Insured	OWNER
Vehicle Registration Number of Driver's Own Vehicle	-
	-
	-
Insurance Company of Driver's Own Vehicle	-
	-
	-

General Information of the Accident

Type Of Accident	SIDE SWIPE
Weather Conditions	CLEAR
Road Surface	DRY

Other Information

Was any foreign vehicle involved in this accident?	NO
Number of vehicles involved in the accident	
Was any body injured in the Accident?	NO
Was any injured conveyed to hospital by ambulance?	NO
Was any other material or property damaged?	YES
I have been approached by unknown person(s) soliciting/offering accident claims assistance.	NO
Number of Passengers (Including Driver)	1

Details of Police Action

Was the accident reported to the police?	NO
If Yes, Please state which Police Station	
Was notice of intended Prosecution given?	NO
If Yes, against whom?	

Circumstances of Accident

ON 04/07/2018 AT ABOUT 1455HRS, I WAS DRIVING ALONG SHEARES AVE MAKING A RIGHT TURN TO MARINA BOULEVARD. VEHICLE B (SKR8555M) WANT TO OVERTAKE ME THUS COLLIDED ONTO MY CAR'S LEFT FRONT PORTION.

Attachment(s)

Are accident photos available for attachment?	YES
Was there any video captured by Car Camera?	NO
Was there any audio recorded?	NO

DETAILS OF OTHER VEHICLE PROPERTY 1

Vehicle Registration Number	SKR8555M
Vehicle Make/Model/Colour	
Details Of Properties	VEHICLE B
Vehicle Category	PRIVATE CAR
Name of Driver	
NRIC/Passport Number	
Contact Number	

Address

Postcode

Insurance Company Name

Nature Of Damage

No. Of Passenger (Including Driver)

Sketch Plan

SKETCH PLAN

IMPORTANT NOTICE

1. Please report **correctly** the details of the accident to speed up the claims process.
2. This Form must be **completed by the Policyholder and/or the Authorised Driver**.
3. Information provided must be as **truthful and accurate as possible**. Any wilful misrepresentation or withholding of material facts may allow insurance companies to **repudiate policy liability**.
4. The issue and acceptance of this Form by insurance companies is not an admission of policy liability on the part of the insurance companies.
5. **Any false reporting may be referred to the Police for investigation.**
6. The report will be forwarded by the insurers of the GIA Records Management Centre established by the General Insurance Association of Singapore (GIA) for archiving and that copies of this report will for a fee be made available upon application by interested parties.
7. By the lodgment of this report to the insurers, you hereby consent to the archiving of this report at the centre and to copies of the report being made available aforesaid.
8. **Consent under the Personal Data Protection Act (PDPA)**

I understand, acknowledge, agree and consent that:

- (a) My insurer, my workshop and the General Insurance Association of Singapore ("GIA") may/are permitted to collect, use, disclose and/or process my personal data/personal information set out in this [form] and any other personal information provided by me or possessed by my insurer (collectively the "Personal Information") and disclose and transfer such Personal Information to all insurer(s) who have insured vehicle(s) involved in this accident (all insurer(s) who have insured vehicle(s) involved in this accident shall be collectively referred to as the "Insurers"), the Insurers' lawyers/law firms, the Monetary Authority of Singapore and any relevant government agency/authority (such as the police), for the purpose(s) of:
 - (i) processing, handling and/or dealing with my claims including the settlement of the claims and any necessary investigations relating to the claims;
 - (ii) investigating the accident and/or my claims;
 - (iii) carrying out and/or dealing with my instructions or responding to any enquiries by me;
 - (iv) administering my claims (including the mailing of correspondence, statements, invoices, reports or notices to me, which could involve disclosure of certain personal data about me to bring about delivery of the same as well as on the external cover of envelopes/mail packages); and/or
 - (v) complying with applicable law in administering, processing, handling and/or dealing with my claims.(collectively the "Purposes")
- (b) all insurer(s) who have insured vehicle(s) involved in this accident and the Insurers' lawyers/law firms, may/are permitted to collect, use, disclose and/or process my Personal Information for one or more of the above Purposes; and
- (c) my Personal Information may/can be disclosed by any of the Insurers and/or GIA to their third party service providers or agents(including their lawyers/law firms), which may be sited outside of Singapore, for one or more of the above Purposes.
- (d) my Personal Information will also be collected and used to compile claims history for the purpose of fraud detection, investigation and management in present and all future claims.
- (e) the information so collected under (d) above may be shared / disclosed:
 - (i) to all insurers and/or any other third parties that assist in evaluating, investigating, controlling or managing fraud, regulators, law enforcement and government agencies as reasonably required for the purposes stated, or
 - (ii) for complying with requirements under any regulations, laws or court orders.

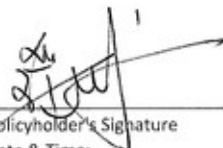
Policyholder's Signature
Date & Time:

Driver's Signature
(If driver is not the policyholder)
Date & Time:

Reporting Centre Personnel's Signature
Name:
NRIC/FIN No.:

SKETCH PLAN

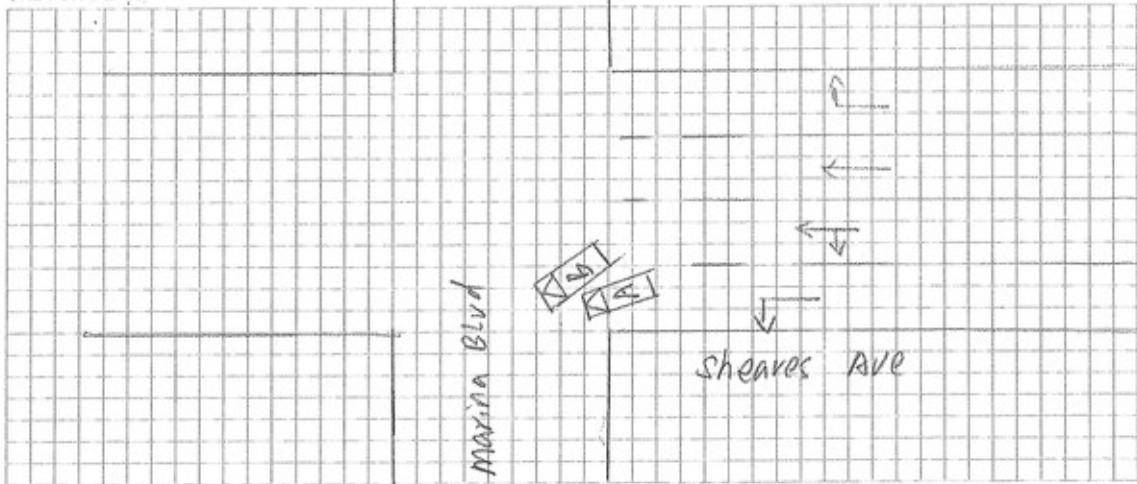

DESCRIBE CIRCUMSTANCES OF THE ACCIDENT

on 04/07/18 at about 1955hrs, I was driving along
 Sheaves Ave, make a right turn to Marina Blvd.
 The vehicle B: SKR8555M went to overtake to me.
 Thus collided into my car's left front portion.

DECLARATION

I/We declare the foregoing particulars are true in every respect.



Policyholder's Signature
 Date & Time:

Driver's Signature
 (If driver is not the policyholder)
 Date & Time:

Reporting Centre Personnel's Signature
 Name:
 NRIC/FIN No.:

Driving License

REPUBLIC OF SINGAPORE
IDENTITY CARD NO. S2719903H



Name

WANG YAO

王 瑶

Race

CHINESE

Date of birth

26-03-1966

Country of birth

CHINA

Sex

F

S2719903H

REPUBLIC OF SINGAPORE DRIVING LICENCE

Licensed Member S2719903H



WANG YAO

Birth Date: 26 Mar 1966

Issue Date: 14 Nov 2017



NRIC No. S2719903H



Date of issue

25-10-2011

46 WOODLANDS DRIVE 16 #12-51
SINGAPORE 737777

NRIC No. S2719903H

Date: 16/10/2018

4785096

YOU ARE LICENSED TO DRIVE VEHICLES IN THE FOLLOWING CLASSES

EFFECTIVE DATE

Class 3: Motor cars with unladen weight \leq 3000kg with \leq 7 passengers, exclusive of driver; and other motor vehicles with unladen weight \leq 2500kg 30 Apr 2009



Licence No: S2719903H

NP 428A

HP: 9138 1212

INSURANCE

CERTIFICATE OF INSURANCE

MOTOR VEHICLES (THIRD-PARTY RISKS AND COMPENSATION) ACT (CHAPTER 189)
MOTOR VEHICLES (THIRD-PARTY RISKS AND COMPENSATION) RULES, 1960
ROAD TRANSPORT ACT, 1987 (MALAYSIA)
MOTOR VEHICLES (THIRD-PARTY RISKS) RULES, 1959 (MALAYSIA)

M.X.1

TOYOTA AUTO PROTECTOR (2-YEAR)

CERTIFICATE NO. 2100501846-00000

(The below excess is subject to GST)

OWN DAMAGE EXCESS S\$600.00 (1)

WINDSCREEN EXCESS S\$100.00

(Windscreen excess is waived if the repair is done at Borneo Motors Workshop)

SUM INSURED Market Value

INSURING WITH COE/PARF Yes

1) VEHICLE REGISTRATION NO.

SLL3525C

2) NAME OF INSURED

Wang Yao

3) EFFECTIVE DATE OF THE COMMENCEMENT
OF INSURANCE FOR THE PURPOSES OF THE ACT

22 Feb 2017

4) DATE OF EXPIRY OF INSURANCE

21 Feb 2019

5) PERSON OR CLASSES OF PERSONS ENTITLED TO DRIVE*

SUBJECT TO AGE CONDITION: All Age Condition

a) The Insured.

b) Any other person who is driving on the Insured's order or with his permission.

This policy will indemnify the insured or any authorised driver only if he/she meets the age conditions.

A Young and/or Inexperienced Driver Excess ("YIDER") of S\$3,000.00, in addition to the

Policy Excess, applies to You and any Authorised Driver (named or unnamed) if You are or the said

Authorised Driver is below the age of 23 and/or has less than 2 years' driving experience.

Provided that the person driving is permitted in accordance with the licensing or other laws or regulations to drive the Motor Vehicle or has been so permitted and is not disqualified by order of a Court of Law or by reason of any enactment or regulation in that behalf from driving the Motor Vehicle.

6) LIMITATION AS TO USE*

Use only for social, domestic and pleasure purposes and for the Insured's business.

The Policy does not cover use for hire or rewards, tuition, driving test, racing, pacemaking, reliability trial speed-testing, the carriage of goods other than samples in connection with any trade or business or use for any purpose in connection with the Motor Trade.

APPROVED REPORTING CENTRES / TOYOTA AUTHORISED REPAIRERS

1. Borneo Motors (S) Pte Ltd - 2 Pandan Crescent (Tel: 6631 1188)

APPROVED REPORTING CENTRES / AIG AUTHORISED REPAIRERS (FOR CLAIMS-RELATED REPAIRS)

2. ComfortDelgro Engrg - 205 Boddell Rd (Tel: 63837118) 3. DPS Body & Paint Workshop - 209 Pandan Gardens (Tel: 65664501)

4. Ethos - 30 Bukit Batok Cres (Tel: 65547777) 5. Glass-Flx - 52 Ubi Ave 3 (Tel: 62780887) - For windscreen only

6. Kari Fook Sing Motor - 61 Defu Lane 12 (Tel: 67479560) 7. Lai Hui (Meng Kee) Motor - 21 Sin Ming Ind (Tel: 64538110)

8. Mova Automotive - 1008 Bukit Merah Lane 3 (Tel: 62723892) 9. Progressive Automotive - 3022A Ubi Rd 1 (Tel: 67416336)

10. SME Motor - 1 Kaki Bukit Ave 6 Bld D (Tel: 67476106)

LOSS OF USE Loss of Use 15 Days (1500 - 1600cc) - Refer to policy wordings for details

* NAMED DRIVER NA

HIRE PURCHASE COMPANY: United Overseas Bank Limited

EMPLOYER'S LOAN

*Limitations rendered inoperative by Section 3 of the Motor Vehicles (Third-Party Risks and Compensation) Act (Chapter 189) and Section 95 of the Road Transport Act, 1987 (Malaysia), are not to be included under these headings.

I / We hereby Certify that the policy to which this Certificate relates is issued in accordance with the provisions of the Motor Vehicles (Third-Party Risks and Compensation) Act (Chapter 189) and Part IV of the Road Transport Act, 1987 (Malaysia).

Issued in Singapore 23 Feb 2017

AIG Asia Pacific Insurance Pte. Ltd.

030210-257
INCHCAPE AUTO TOYOTA - BSTU042
33 LENG KEE ROAD

SINGAPORE 159102

AUTHORISED REPRESENTATIVE

ORIGINAL

IASHRO

AIG Asia Pacific Insurance Pte. Ltd.

18 Shenton Way #07-16 Singapore 079120

Accident Photo



Accident Photo



Accident Photo



Accident Photo



Accident Photo



Accident Photo



Accident Photo



Accident Photo



Accident Photo



Accident Photo

