

ASS. REC. BY:

REF:

CS3/AXA 18012337/A24d3⁹²

Special Instruction:

Surveyor

menimen

Adrian

ASSIGNMENT (Office)

From (Person):

stacey Ng

of

AXA

Date/Time:

5/7/18 @ 11:59am

Estimated Cost:

Bill to:

OD / ☒ TP / WS / TP RES / OD RES / EVA / INV / MV / CS

To Inspect Vehicle No:

SGP 4635A

Insured:

SHC 5549R

at Workshop in/s

Twincar Automotive

Tel:

6842 0051

of

Blk 2 kaki Bukit # 01-17/18

Policy No:

P1680520

Claim No:

C0474022

Sum Insured:

Excess:

Make of Veh:

D.O.A.

24/06/2018

(Client's Record)

CA / REV / REP: / REV 24 HRS 'up

215852

H.O.D. Endorsement:

Date/Time:

10:21am @ 6/7/18

Person Contacted:

Melody

Vehicle IN ☒ OUT

Date/Time

Action/Instruction (4) Estimate

SGP 4635A - X

SHC 5549R - CC4/AXA 18010794/Kea3

DOA: 9/6/2018

*ASS. REG. BY: Adrian King

From: _____ Date: _____

Estimated Cost: _____

OD / TP / WS / TP RES / OD RES / EVA / INV / MV

To Inspect Vehicle No: _____

at Workshop m/s _____

of _____

Insured: _____

Policy No. _____

Claims No. _____

Sum Insured: _____ Excess: _____

(Client's Record)

Make of Veh: _____

Remark: The veh had commenced its repair at the time of inspection.

N/S	O/S

Lum Sum:	$\frac{n}{10}$	3 Val.: Yes or No
----------	----------------	-------------------

Date: Person Contacted:

R: 295/55R41

Des. of Damages : Frt / Rear / O/S / N/S / U/C / Rooftop or

The U/C / Chassis frame / Body Structure affected due to collision.

Date / Time	Action / Instruction
	TP AXA. PRS.
	CoE Expiry : 30/11/21
	MV: 20K
	PV: 17.4K
	Nett: 2.6K.

18/7/18 Submit PRS Report

Lump Sum / L.B.t. (\$)

☐ Weekend (\$)



LKK Auto Consultants Pte Ltd

51 Ubi Ave 1 #01-25 Paya Ubi Industrial Park, Singapore 408933

TEL: 6256 3561 FAX: 6256 4315

Reg. No: 199607198R GST Reg. No. 19-9607198-R

Affiliated to Federation Internationale Des Experts En Automobile				
FWD SINGAPORE PTE LTD			Ref : CS/FWD18012928/Avd3	
6 TEMASEK BOULEVARD #18-01 SUNTEC TOWER 4SINGAPORE 038986			Date : 17-07-2018	
			Code : FWD	
1. Policy Particulars :- OWN DAMAGE				
Insured Veh.			Veh. Inspected	SLG 4419X
Policy No.	PNPV2017-00006429		Coverage (\$)	0.00
Claim No.	1201800009007		Excess (\$)	600.00
Assign From	MERIMEN (JOSEY LOH)		Assign Date	17/07/2018
2. Vehicle Particulars & Condition				
Make & Model			c.c	0
Engine No.	HIDDEN		Year of Reg.	
Chassis No.			Colour	
Odometer	-		Steering	
Brakes			Modification	
General				
3. Conditions of Tyres				
	Size	Make	Balance	
R/H Front Tyre			mm	
L/H Front Tyre			mm	
R/H Rear Tyre			mm	
L/H Rear Tyre			mm	
4. Description of Damages				
5. General Information				
Accident Date	16/07/2018		Inspection Date	17/07/2018
Survey held at	PROGRESSIVE AUTOMOTIVE PTE LTD BLK 3022A UBI ROAD 1 #01-45/46, SINGAPORE 048716			
5a. Remarks				
A)THE MARKET VALUE IS S\$------(EST. AVERAGE) B)IN ACCORDANCE TO YOUR INSTRUCTIONS, WE HAVE AUTHORISED REPAIRS.				

...CLAIM SUBFOLDER...(New Assignment)

Direct Settlement

CLAIM SUBFOLDER TRACKING

Case	Notified	Est. Submitted	Adj. Assigned	Adj. Rpt	Adj. Submitted	Ins. Auth'd	Status
Main	05 Jul 2018		05 Jul 2018 23:59 Assign				New Assignment Cancel Case

Main

Reference

Claim Details

Documents

[Show All](#)

CLAIM SUBFOLDER DETAILS

[Created by insurer]

Insured:	TRANS-CAB SERVICES PTE LTD, Co. Reg. No.: 200303878K, Email: CLAIMS@TRANSCAB.COM.SG		
Main Claimant:	ISKANDAR BIN YUSOFF, ID: S1718258G		
Vehicle Reg. No.:	SGP4635A	Date of Loss:	24/06/2018 04:00 - :59
Claim Type:	TP / C0474022	Policy/Cover Note No.:	P1680520 (Third Party Only)
Vehicle Reg. No. (Insured):	SHC5549R	Policy No. (Claimant):	
		Excess:	S\$5,000.00
Repairer:	Twincar Automotive Pte Ltd (Kaki Bukit) BLK 2 KAKI BUKIT, #01-17/18 KAKI BUKIT AUTOHUB, 417921 Kaki Bukit - Tel:		
Handling Insurer:	AXA Insurance Pte Ltd (HQ) - Tel: 6338 7288 ... [Handled by Stacey Ng - 6880 4351]		
Adjuster:	LKK Auto Consultants Pte Ltd (HQ) - Tel: 6256-3561 ... [Final Rpt due 16/07/2018]		
Driver/Custodian (Insured):	WONG CHEE WEI (), NRIC: S7341390G, Tel: +6596380537		

ASSOCIATED MAIL RECEIVED

[View All](#)[Compose Case Mail](#)

- AXA_SG (05/07/2018): New TP Assignment - C0474022/P1680520

ALL ASSOCIATED TASKS

[View All](#)[Search Tasks](#)[Create New Task](#)[Complete](#)

Due Date	Priority	Type	Task Group	Subject	Handler	Assigned By	Completed On	Created On	Done?
No results.									

SINGAPORE ACCIDENT STATEMENT

IMPORTANT NOTICE

1. Please report correctly the details of the accident to speed up the claims process.
2. This Form must be completed by the Policyholder and/or the Authorised Driver.
3. Information provided must be as truthful and accurate as possible. Any wilful misrepresentation or withholding of material facts may allow insurance companies to repudiate policy ability.
4. The issue and acceptance of this Form by insurance companies is not an admission of policy liability on the part of the insurance companies.
5. **Any false reporting may be referred to the Police for investigation.**
6. This report will be forwarded by the insurers of the GIA Records Management Centre established by the General Insurance Association of Singapore (GIA) for archiving and that copies of this report will, for a fee, be made available upon application by interested parties.
7. By the lodgement of this report to the insurers, you hereby consent to the archiving of this report at the centre and to copies of the report being made available aforesaid.

ACCIDENT STATEMENT

Date Of Report	25/06/2018 10:46
Date Of Accident	24/06/2018 04:50
Exact Location Of Accident	PIE (CHANGI) BEFORE BEDOK RESERVOIR ROAD EXIT
Country/State of Loss	SINGAPORE

DETAILS OF OWN VEHICLE

Vehicle Registration Number	SGP4635A
Insured/Policyholder	
Name Of Registered Owner	ISKANDAR BIN YUSOFF
NRIC No	S1718258G
Email Address	NOEMAIL
Mobile Phone No	(LOCAL) +65-92386100
Alternative Phone No	OTHERS-92386100

Vehicle Particulars

Manufacturer	KIA
Model	CERATO
Exact Purpose for which vehicle was being used at time of accident	LEISURE
Are you claiming under your own insurance policy for repair to your vehicle?	NO
If No, Please state action to be taken	THIRD PARTY
Vehicle Category	PRIVATE CAR

Insurance Company

Name of Insurance Company	NTUC INCOME INSURANCE CO-OPERATIVE LTD
Type Of Coverage	THIRD PARTY FIRE AND/OR THEFT
Fleet Policy	NO
Policy Number	5052450759-06
Cover Note Number	

Driver

Name of Driver	ISKANDAR BIN YUSOFF
NRIC No	S1718258G
Date Of Birth	28/03/1965
Occupation	INDOOR
Date Of Driving Pass	03/07/1985
Driving Experience	32 YEARS AND 11 MONTHS
Gender	MALE
Mobile Number	(LOCAL) +65-92386100
Fax Number	
Contact Number	OTHERS-92386100
Email Address	NOEMAIL

Address	BLK 55 #03-174 CHAI CHEE DRIVE
Postcode	460055
Was driver an employee of the Insured's Company	NO
If No, Relationship of the Driver with the Insured	OWNER
Vehicle Registration Number of Driver's Own Vehicle	-
	-
	-
Insurance Company of Driver's Own Vehicle	-
	-
	-

General Information of the Accident

Type Of Accident	COLLISION - CHANGE/CROSS LANE
Weather Conditions	CLEAR
Road Surface	DRY

Other Information

Was any foreign vehicle involved in this accident?	NO
Number of vehicles involved in the accident	2
Was any body injured in the Accident?	NO
Was any injured conveyed to hospital by ambulance?	NO
Was any other material or property damaged?	YES
I have been approached by unknown person(s) soliciting/offering accident claims assistance.	NO
Number of Passengers (Including Driver)	1

Details of Police Action

Was the accident reported to the police?	YES
If Yes, Please state which Police Station	
Police Station Name	BEDOK SOUTH NEIGHBOURHOOD POLICE CENTRE
Police Station Address	ROAD: 20 CHAI CHEE DRIVE , POSTCODE: 469045 , COUNTRY: SINGAPORE
Police Station Contact	TEL NO: 1800-2448999 - FAX NO: 62446558
Was notice of intended Prosecution given?	NO
If Yes, against whom?	

Circumstances of Accident

Refer to police report

Attachment(s)

Are accident photos available for attachment?	YES
Was there any video captured by Car Camera?	NO
Was there any audio recorded?	NO

DETAILS OF OTHER VEHICLE PROPERTY 1

Vehicle Registration Number	SHC5549R
Vehicle Make/Model/Colour	
Details Of Properties	
Vehicle Category	TAXI
Name of Driver	WONG CHEE WEI
NRIC/Passport Number	S7341390G
Contact Number	96380537
Address	
Postcode	
Insurance Company Name	
Nature Of Damage	

No. Of Passenger (Including Driver)

1

Sketch Plan Pg. 1

INCOME MOTOR SERVICE CENTRE

Report No: MT/

D.O.A: 24-06-2018
Time: 04:50 hrs

Report Date & Start Time: 25-06-2018 / 10:43

Vehicle No: SGP4635A

Reporting Type: 

SKETCH PLAN

IMPORTANT NOTICE

1. Please report correctly the details of the accident to speed up the claims process.
2. This Form must be completed by the Policyholder and/or the Authorised Driver.
3. Information provided must be as truthful and accurate as possible. Any wilful misrepresentation or withholding of material facts may allow insurance companies to repudiate policy liability.
4. The issue and acceptance of this Form by insurance companies is not an admission of policy liability on the part of the insurance companies.
5. Any false reporting may be referred to the Police for investigation.
6. The report will be forwarded by the insurers of the GIA Records Management Centre established by the General Insurance Association of Singapore (GIA) for archiving and that copies of this report will for a fee be made available upon application by interested parties.
7. By the lodgment of this report to the insurers, you hereby consent to the archiving of this report at the centre and to copies of the report being made available aforesaid.
8. **Consent under the Personal Data Protection Act (PDPA)**

I understand, acknowledge, agree and consent that:

- (a) My insurer, my workshop and the General Insurance Association of Singapore ("GIA") may/are permitted to collect, use, disclose and/or process my personal data/personal information set out in this [form] and any other personal information provided by me or possessed by my insurer (collectively the "Personal Information") and disclose and transfer such Personal Information to all insurer(s) who have insured vehicle(s) involved in this accident (all insurer(s) who have insured vehicle(s) involved in this accident shall be collectively referred to as the "Insurers"), the Insurers' lawyers/law firms, the Monetary Authority of Singapore and any relevant government agency/authority (such as the police), for the purpose(s) of:
 - (i) processing, handling and/or dealing with my claims including the settlement of the claims and any necessary investigations relating to the claims;
 - (ii) investigating the accident and/or my claims;
 - (iii) carrying out and/or dealing with my instructions or responding to any enquiries by me;
 - (iv) administering my claims (including the mailing of correspondence, statements, invoices, reports or notices to me, which could involve disclosure of certain personal data about me to bring about delivery of the same as well as on the external cover of envelopes/mail packages); and/or
 - (v) complying with applicable law in administering, processing, handling and/or dealing with my claims (collectively the "Purposes")
- (b) all insurer(s) who have insured vehicle(s) involved in this accident and the Insurers' lawyers/law firms, may/are permitted to collect, use, disclose and/or process my Personal Information for one or more of the above Purposes; and
- (c) my Personal Information may/can be disclosed by any of the Insurers and/or GIA to their third party service providers or agents (including their lawyers/law firms), which may be sited outside of Singapore, for one or more of the above Purposes.
- (d) my Personal Information will also be collected and used to compile claims history for the purpose of fraud detection, investigation and management in present and all future claims.
- (e) the Information so collected under (d) above may be shared / disclosed:
 - (i) to all insurers and/or any other third parties that assist in evaluating, investigating, controlling or managing fraud, regulators, law enforcement and government agencies as reasonably required for the purposes stated, or
 - (ii) for complying with requirements under any regulations, laws or court orders.



25-06-18 / 10:43

Policyholder's Signature / Date & Time

25-06-18 / 10:43

Driver's Signature (If driver is not the policyholder) / Date & Time

Alan Tang (S098825)
Customer Care Executive
Motor Service Centre

Witnessed by Reporting Centre Personnel 

Sketch Plan Pg. 2

SKETCH PLAN

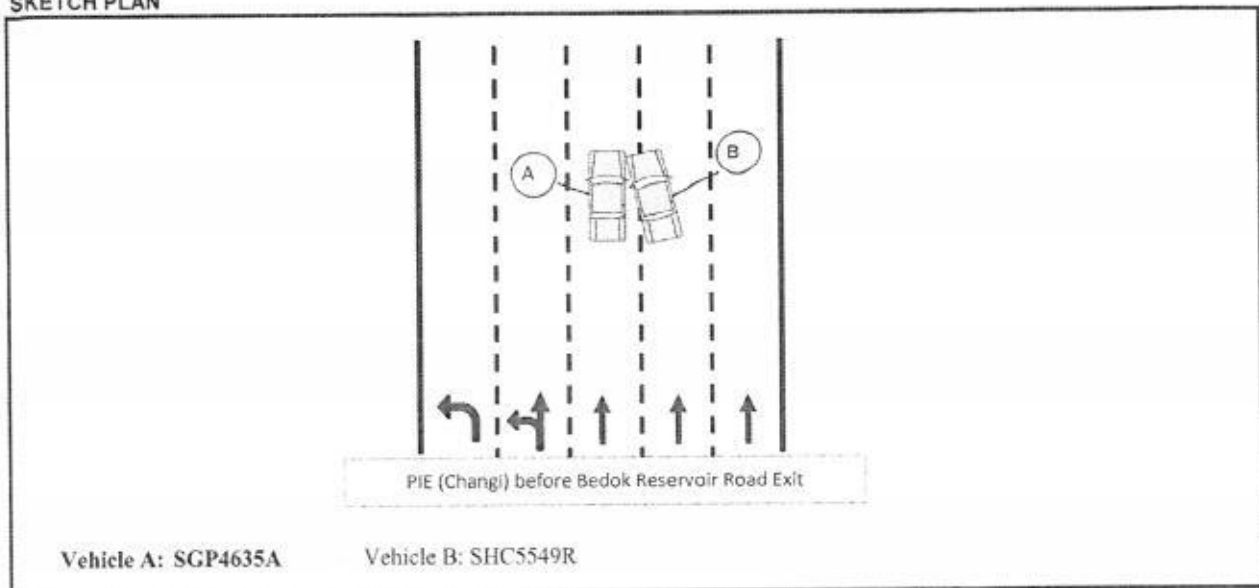

DESCRIBE CIRCUMSTANCES OF THE ACCIDENT

Refer to police report

Declaration

I/We declare the foregoing particulars are true in every respect.

25-06-18 / 10:43

Policyholder's Signature / Date & Time

25-06-18 / 10:43

Driver's Signature (if driver is not the policyholder) / Date & Time

Alan Tang (S098825)
Customer Care Executive
Motor Service Centre

Witnessed by Reporting Centre Personnel



**SINGAPORE
POLICE FORCE**



T/20180624/2040

Police Station Of Origin:
Bedok South N.P.C
20 Chai Chee Drive SINGAPORE 469045
Tel No: 1800-2448999

1 of 3

Report No. T/20180624/2040

REPORT OF A TRAFFIC ACCIDENT

Date/Time Report Made: 24/06/2018 13:57	Vide Report No.:	Station Diary No.: 12
--	------------------	--------------------------

Informant's Particulars

Name of Informant: ISKANDAR BIN YUSOFF			Address: APT BLK 55 CHAI CHEE DRIVE #03-174 SINGAPORE 460055	
ID Type / ID No.: NRIC NO / S1718258G			Contact No.: Home/Office: Mobile: 92386100	
Nationality: SINGAPORE CITIZEN			Email:	
Sex: Male	Age: 53	Date of Birth: 28/03/1965	Type of Informant: Driver	
Race: Malay			Language: English	Institution / School Name:
Occupation: AVIATION REFUELLER			Driving Licence Information: Class: 3,4 Date of Expiry:	

General Information of the Accident

Type of Accident:	Non-Injury Attended by Police	Drink Drive: No	Date/Time of Accident: 24/06/2018 04:50	Type of Location:
Location: Along Road 1 BEDOK RESERVOIR ROAD				
PIE TOWARDS CHANGI, BEFORE BEDOK RESERVOIR EXIT, NEAR TO LAMPOST 396				
Weather:	Road Surface:	Road Speed Limit:		
Traffic Flow:	Traffic Control:	Traffic Volume:		
Type of Collision: Between Moving Vehicles - Head To Side				Anyone conveyed by ambulance: No

Details of Vehicle Involved

Vehicle No.	Type	Make	Model	Color	Condition	No of Passenger
SGP4635A	Car	KIA	CERATO 1.6M	Silver	Seriously Damaged	0
SHC5549R	TAXI				Slightly Damaged	0

Details of Vehicle Insurance

Vehicle No.	Insurance Company	Insurance No	Effective	Expiry Date
SGP4635A	NTUC Income Insurance Co-Operative Limited	5052450759-06	18/12/2017	17/12/2018

Police Report Pg. 2



**SINGAPORE
POLICE FORCE**



T/20180624/2040

2 of 3

Police Station Of Origin:
Bedok South N.P.C
20 Chai Chee Drive SINGAPORE 469045
Tel No: 1800-2448999

Report No. T/20180624/2040

CONTINUATION OF REPORT

Details of Person Involved			
Any Pedestrian Involved: No			
No. of Pedestrians Injured: NIL		Use of Pedestrian Crossing: NA	
Driver			
Name	ISKANDAR BIN YUSOFF	ID No.	S1718258G
Related Vehicle	NIL	Contact No.	92386100
Hospital/Clinic	NIL	Class of Driving Licence & Expiry Date	Class: 3,4 Date of Expiry: NIL
Date Treatment	NIL	Date Discharge	NIL
No. of Days granted Medical Leave	NIL	Degree of Injury	NIL
Driver			
Name	WONG CHEE WEI	ID No.	S7341390G
Related Vehicle	NIL	Contact No.	96380537
Hospital/Clinic	NIL	Class of Driving Licence & Expiry Date	Class: NIL Date of Expiry: NIL
Date Treatment	NIL	Date Discharge	NIL
No. of Days granted Medical Leave	NIL	Degree of Injury	NIL

Brief Details.

On 24/06/18 at about 0450hrs, I was travelling along PIE towards Changi. Just before the exit of Bedok Reservoir Road, near to lamp post 396, there was a taxi, SHC5549R, from 2nd lane suddenly hit to the right passenger side of my car. My car had serious damaged on the front bumper and front right passenger side. There was slight damaged on the right side of the other party's car.

I wish to state that I was driving along the third lane at that point of time. Both of us did not suffer any injury. No ambulance was called. However, police was called to attend to the scene. Report no: G/20180624/0078.

That is all.



**SINGAPORE
POLICE FORCE**



T/20180624/2040

Police Station Of Origin:
Bedok South N.P.C
20 Chai Chee Drive SINGAPORE 469045
Tel No: 1800-2448999

3 of 3

Report No. T/20180624/2040

CONTINUATION OF REPORT

Sketch Plan

Informant is not able to provide sketch plan

IMPORTANT: Please attach a copy of your vehicle's Insurance Certificate to this report. If you don't have the certificate with you now, please fax a copy to 65474885 stating the report number as reference.

Signature Of Officer Recording The Report:
G /
SI SOO YAN NEE

Signature Of Informant:

Signature Of Interpreter:
Not applicable

Date/Time:
24/06/2018 13:57

Officer In Charge Of Case:
TP / GIT /
SI THABAGESH JEYATHESH
Contact No: 65476232

Classification Of Case:

Authentication Stamp
NP168

SIGNATURE

> Back to OneMotoring

Enquire PARF/COE Rebate for Registered Vehicle

Vehicle Owner Particulars	
Owner ID Type:	Singapore NRIC
Owner ID:	8258G

Vehicle Details	
Vehicle No.:	SGP4635A
Vehicle to be Exported:	Yes
Intended De-registration Date:	17 Jul 2018
Vehicle Make:	KIA
Vehicle Model:	CERATO 1.6M
Primary Colour:	Silver
Manufacturing Year:	2006
Engine No.:	G4ED6H103988
Chassis No.:	KNAFE222265351661
Maximum Power Output:	77.2 kW (103 bhp)
Open Market Value:	\$11,350.00
Original Registration Date:	18 Dec 2006
First Registration Date:	18 Dec 2006
Transfer Count:	0
Actual ARF Paid:	\$10,270.00

Intended PARF Rebate Details	
PARF Eligibility:	Forfeited
PARF Eligibility Expiry Date:	-
PARF Rebate Amount:	\$0.00

Intended COE Rebate Details	
COE Expiry Date:	30 Nov 2021
COE Category:	E - Open Category
COE Period(Years):	5
PQP Paid:	\$25,821.00
COE Rebate Amount:	\$17,400.00
Total Rebate Amount:	\$17,400.00

Message	
Please note that the 5-year COE for this vehicle cannot be further renewed. The vehicle must be de-registered upon COE expiry or when the vehicle reaches its statutory lifespan (if applicable), whichever is earlier.	

The information contained herein is correct as at 17 Jul 2018

OK



SELL YOUR CAR YOURSELF

Get listed until it's sold + we will handle all the paperwork!

POST AN AD NOW!



Post an Advertisement

Sell it yourself! Advertise it at just
\$58 until it's SOLD!

[Post an Ad](#) [Advertiser Login](#) [Ways of Selling](#)

New 5 Years Coe Renewal Toyota Altis 1.6A



\$2500 Downpayment Monthly
From \$588 Onwards. Lowest
3.68%P.A@Gv Cars Financing
Gv Credit Pte Ltd StarAd



Lake View Credit Pte Ltd

view our cars

- > Low prices guaranteed
- > Specialist in Japanese cars
- > Easy loan approval
- > All terms are negotiable

Browse by Category

Save Search

Print

« Back (1 2 3 4 5 6 7 8) Next »

Sort by Date Posted

20 results/page

151 vehicles

Search Cerato

Advanced Search

Search

View All

Make Model Price Depreciation Reg Date Eng Cap Mileage Veh Type Status

Search Selection Cerato Any Any Any Any Any Any Available



☐ Kia Cerato 1.6M (New 5-yr COE)

\$26,800

\$5,360 /yr

07-Aug-2008

1,591 cc

156,932 km

Sedan

Available

Drive Manual More Power And Better Fuel Efficiency, Spacious Compartment, One Owner, New Leather Seats, New Sports Rims And New Tyres, Sparking Paint, Very Well Kept, Wear And Tear Parts Replaced, New...

Posted: 06-Jul-2018 Tags: 2008 Kia Cerato, Kia Cerato, Kia, Cerato, Used Kia



☐ Kia Cerato 1.6A (New 5-yr COE)

\$27,800

\$5,560 /yr

18-Aug-2008

1,591 cc

106,888 km

Sedan

Available

1 Owner! Super Low Mileage (10.6K Km Per Year)!Selling At Very Low Price! Gorgeous And Powerful! Low Fuel Consumption! Low Maintenance! Fuel Efficiency Known For Kia Best Seller Worldwide! Owned By An...

SmartCars Boutique Pte Ltd

Posted: 15-Jul-2018 Tags: 2008 Kia Cerato, Kia Cerato, Kia, Cerato, Used Kia



☐ Kia Cerato 1.6M

\$7,200

N.A

28-Oct-2008

1,591 cc

-

Sedan

Available

One Owner! Cheapest In The Market! Good Condition Both Interior And Exterior, View To Believe! Viewing Strictly Via Appointment.

Posted: 08-Jul-2018 Tags: 2008 Kia Cerato, Kia Cerato, Kia, Cerato, Used Kia



☐ Kia Cerato 1.6M (OPC)

\$7,500

N.A

09-Jan-2009

1,591 cc

93,000 km

Sedan

Available

Normal Plate \$7800,Selling Cheap,low Mileage Done, Very Well Maintained,view To Appreciate.

Posted: 16-Jul-2018 Tags: 2009 Kia Cerato, Kia Cerato, Kia, Cerato, Used Kia

Car Buying

Car Selling

Car Ownership

Car Aftermarket

On The Move

Lifestyle



☐ Kia Cerato 1.6A (New 5-yr COE)

\$26,800

\$5,360 /yr

19-Jan-2009

1,591 cc

132,000 km

Sedan

Available

Sunroof Unit! Well Maintained By Fussy Owner. New Paintwork Condition. Regularly Service, Must View No Repair Needed.

Posted: 16-Jul-2018 Tags: 2009 Kia Cerato, Kia Cerato, Kia, Cerato, Used Kia



☐ Kia Cerato Forte 1.6A EX

\$11,500

\$7,000 /yr

25-Feb-2009

1,591 cc

-

Sedan

Available

Ideal For Short Term Drive, Carefully Driven By Lady Owner, Low Depreciation In The Market And Yet Come With 6 Months New Road Tax. Low Down Payment, In House Finance Available, Superb Excellent Cond...

Posted: 10-Jul-2018 Tags: 2009 Kia Cerato, Kia Cerato, Kia, Cerato, Used Kia



☐ Kia Cerato Forte 2.0A SX

\$14,900

\$9,640 /yr

02-Mar-2009

1,998 cc

103,787 km

Sedan

Available

[Drive With Assurance!] Down Payment \$1.9k, Easy Loan Approval With Financing Options! Low Monthly Installment Plan Super Low Mileage Done. All Our Pre-Owned Cars Are Selling At The Most Reasonable Pr...

Posted: 12-Jul-2018 Tags: 2009 Kia Cerato, Kia Cerato, Kia, Cerato, Used Kia

SHORTLISTED HISTORY

Compare [3]

Kia Cerato Forte 1.6A SX

\$14,000

\$9,860 /yr

09-Mar-2009

1,591 cc

200,000 km

Sedan

Available

...CLAIM SUBFOLDER...(Pending for Survey Report)

Direct Settlement VNI

CLAIM SUBFOLDER TRACKING

Case	Notified	Est Submitted	Adj Assigned	Adj Rpt	Adj Submitted	Ins Auth'd	Status
Main	05 Jul 2018		05 Jul 2018 23:59 Edit Adj Rpt	S\$0.00 Edit Estimates	S\$0.00 View Rpt		Pending for Survey Report Cancel Case

Main

Reference

Claim Details

Documents

[Show All](#)

CLAIM SUBFOLDER DETAILS

[Created by insurer]

Insured:	TRANS-CAB SERVICES PTE LTD, Co. Reg. No.: 200303878K, Email: CLAIMS@TRANSCAB.COM.SG		
Main Claimant:	ISKANDAR BIN YUSOFF, ID: S1718258G		
Vehicle Reg. No.:	SGP4635A	Date of Loss:	24/06/2018 04:00 - :59 [138 Months and 6 Days From LTA Reg Date (Man Yr)]
Claim Type:	TP / C0474022	Policy/Cover Note No.:	P1680520 (Third Party Only)
Vehicle Reg. No. (Insured):	SHC5549R	Policy No. (Claimant):	
		Excess:	S\$5,000.00
Repairer:	Twincar Automotive Pte Ltd (Kaki Bukit) BLK 2 KAKI BUKIT, #01-17/18 KAKI BUKIT AUTOHUB, 417921 Kaki Bukit - Tel:		
Handling Insurer:	AXA Insurance Pte Ltd (HQ) - Tel: 6338 7288 ... [Handled by Stacey Ng - 6880 4351]		
Adjuster:	LKK Auto Consultants Pte Ltd (HQ) - Tel: 6256-3561 ... [Handled by XING GUO QIANG] ... [Final Rpt due 16/07/2018]		
Driver/Custodian (Insured):	WONG CHEE WEI (), NRIC: S7341390G, Tel: +6596380537		

ASSOCIATED MAIL RECEIVED

[View All](#)[Compose Case Mail](#)

- AXA_SG (05/07/2018): New TP Assignment - C0474022/P1680520

ALL ASSOCIATED TASKS

[View All](#)[Search Tasks](#)[Create New Task](#)[Complete](#)

Due Date	Priority	Type	Task Group	Subject	Handler	Assigned By	Completed On	Created On	Done?
No results.									

Claim Documents

***SGP4635A (C0474022)**
[SHC5549R]
TP
ISKANDAR BIN YUSOFF
Jun 24 2018 4:00AM
[TRANS-CAB SERVICES PTE LTD]
Twincar Automotive Pte Ltd

Upload Documents			Upload Photos			Compose New Letter			Upload Video			Upload Audio			View		View in Browser	
Photos/Images															3 per page		<input checked="" type="checkbox"/>	
No	Relabel/Reorder	LKK Auto Consultants Pte Ltd (HQ)														Thumbnail	Print	
1	18/07/18 10:36	General View														Load JPG	<input checked="" type="checkbox"/>	
2	18/07/18 10:36	General View														Load JPG	<input checked="" type="checkbox"/>	
3	18/07/18 10:36	General View														Load JPG	<input checked="" type="checkbox"/>	
4	18/07/18 10:36	General View														Load JPG	<input checked="" type="checkbox"/>	
5	18/07/18 10:36	General View														Load JPG	<input checked="" type="checkbox"/>	
6	18/07/18 10:36	General View														Load JPG	<input checked="" type="checkbox"/>	
7	18/07/18 10:36	General View														Load JPG	<input checked="" type="checkbox"/>	
8	18/07/18 10:36	General View														Load JPG	<input checked="" type="checkbox"/>	
9	18/07/18 10:36	General View														Load JPG	<input checked="" type="checkbox"/>	
10	18/07/18 10:36	General View														Load JPG	<input checked="" type="checkbox"/>	
11	18/07/18 10:36	General View														Load JPG	<input checked="" type="checkbox"/>	
12	18/07/18 10:36	General View														Load JPG	<input checked="" type="checkbox"/>	
13	18/07/18 10:36	General View														Load JPG	<input checked="" type="checkbox"/>	
14	18/07/18 10:36	General View														Load JPG	<input checked="" type="checkbox"/>	
15	18/07/18 10:36	General View														Load JPG	<input checked="" type="checkbox"/>	
16	18/07/18 10:36	General View														Load JPG	<input checked="" type="checkbox"/>	
17	18/07/18 10:36	General View														Load JPG	<input checked="" type="checkbox"/>	
18	18/07/18 10:36	General View														Load JPG	<input checked="" type="checkbox"/>	
19	18/07/18 10:36	General View														Load JPG	<input checked="" type="checkbox"/>	
20	18/07/18 10:36	General View														Load JPG	<input checked="" type="checkbox"/>	
21	18/07/18 10:36	General View														Load JPG	<input checked="" type="checkbox"/>	
22	18/07/18 10:36	General View														Load JPG	<input checked="" type="checkbox"/>	
23	18/07/18 10:36	General View														Load JPG	<input checked="" type="checkbox"/>	
Documentation															1 per page		<input checked="" type="checkbox"/>	
No	Finalized On	AXA Insurance Pte Ltd (HQ)														Thumbnail	Print	
1	05/07/18 12:36	EMAIL FROM WORKSHOP														Load PDF		
2	05/07/18 12:36	SGP4635A TP GIA														Load PDF		
3	05/07/18 12:36	SHC5549R INSD GIA														Load PDF		
4	05/07/18 12:41	EMAIL TO WORKSHOP (LIST OF SURVEYOUR)														Load PDF		
5	05/07/18 13:29	REPLY FROM WORKSHOP1														Load PDF		
6	05/07/18 13:29	REPLY FROM WORKSH (LIST OF SURVEYOUR)														Load PDF		

Documents Checklist

DOCUMENTS CHECKLIST

[Reset](#) [Save](#) [Print](#)

There are no document checklists configured.

Our Checklist Remarks - LKK Auto Consultants Pte Ltd (HQ)**Show Remarks To:** ☐ Handling Insurer

Note: Remarks are private unless you show it to other parties.

LKK Auto Consultants Pte Ltd (Co.Reg.No:199607198R)

51 Ubi Ave 1 #01-25, Paya Ubi Industrial Park

Singapore 408933

Tel: 6256-3561 Fax: 6844-8805 Email: sur@lkkauto.com;assignments@lkkauto.com

VEHICLE DAMAGE INSPECTION REPORT

Our File No: CS3/AXA18012337/AZ4D3S2
 Date: 18/07/2018

REFERENCE

Handling Insurer:	AXA Insurance Pte Ltd	Policy No:	P1680520
Claimant Vehicle No :	SGP4635A	Insured Vehicle No :	SHC5549R
Date of Loss:	24/06/2018	Nature of Claim:	TP
		Claim No:	C0474022

DESCRIPTION & IDENTIFICATION OF VEHICLE

Reg No:	SGP4635A	Engine No:	G4ED6H103988
Make & Model:	KIA CERATO, 1.6 (A)	Chassis No:	KNAFE222265351661
Reg. Date:	18/12/2006 (Man. Year: 2006)	Odometer:	164974 km
Colour:	Silver		
Engine Capacity:	1599 cc		
Market Value/New Car Price:	N/A		
Sum Insured (S\$):	Market Value/New Car Price		

CONDITION OF VEHICLE AT THE TIME OF SURVEY

General Condition:	Good	Steering (Serviceable):	Yes	Footbrake (Serviceable):	Yes
Handbrake (Serviceable):	Yes	Engine Modification:	No	Pre-accident Condition:	

CONDITION OF TYRES

Front Tyre Size:	205/55R16	Rear Tyre Size:	205/55R16
Front Left Side:	Habilead 6 mm	Rear Left Side:	Habilead 6 mm
Front Right Side:	Habilead 6 mm	Rear Right Side:	Habilead 6 mm

The above values represent the remaining tyre treads depth

COST OF CLAIMS	Repairer's	Adjuster's	Difference	Diff %
Parts	0.00	0.00	0.00	
Miscellaneous Items	0.00	0.00	0.00	
Labour	0.00	0.00	0.00	
Paintwork Labour	0.00	0.00	0.00	
Towing	0.00	0.00	0.00	
Nett Amount (S\$)	0.00	0.00	0.00	

INSPECTION

Date of Assignment:	05/07/2018	
Date Inspected:	17/07/2018 Inspected At:	Twincar Automotive Pte Ltd (Kaki Bukit) BLK 2 KAKI BUKIT, #01-17/18 KAKI BUKIT AUTOHUB Singapore 417921
Estimated Period of Repair:	0.0 days	

Adjuster: XING GUO QIANG

Manager: Ho Zhao Tian

NOTE: This report represents our findings at the time and place of inspection stated herein. Such inspection has been carried out to the best of our knowledge and ability but any other liability under any other circumstances is hereby expressly excluded.

- A) THE INSPECTION WAS CONDUCTED ON A "WITHOUT PREJUDICE" BASIS.
- B) THE REPAIR ESTIMATE WAS NOT PRESENTED AT THE TIME OF INSPECTION.
THE REPAIRER WAS TOLD TO PREPARE THE ESTIMATE.
- C) ENCLOSED PLEASE FIND DAMAGED VEHICLE PHOTOGRAPHS.

REPAIR DETAILS

Reference

Part Source:	MRM-SG	Version: 1.0 (Last Synchronised: 18 Jul 2018)
Parts:	143	KIA CERATO 1.6 (A) (Catalogue:Merimen Singapore 1.0)
Labour:	Repairer's	(Price-denominated Standard List)
Print Code:	(Unsubmitted, no print-code for SGP4635A)	
Validity:	These estimates are valid only if they contain the print code (above) on all estimate pages, running page numbers with the END OF ESTIMATES marker on the last estimate page	
Further Info:	Items/values not in reference catalogue are prefixed with an asterisk *.	

Recommended Parts

There are no new parts selected.

Report was unsubmitted during this print-out.

Recommended Miscellaneous Items

There are no new miscellaneous items selected.

Recommended Labour

There are no labour items selected.

Report was unsubmitted during this print-out.

< END OF ESTIMATES >