

ASS. REC. BY:

REF: Tm1 / CC3 / TMI/8012326 / K+d3 n2

ASSIGNMENT

From: _____

Date: _____

Estimated Cost: _____

OD / TP / WS / TP RES / OD RES / EVA / INV / MV

To Inspect Vehicle No: _____

at Workshop m/s _____

of _____

Insured: _____

Policy No. _____

Claims No. _____

Sum Insured: _____

Excess: _____

(Client's Record)

Make of Veh: _____

(Policy Condition)

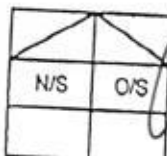
Remark: The veh had commenced its
repair at the time of inspection.

Bal. or Market Value: _____

IDAC Accident Rpt: _____

Consistent? : Yes or No

GIA / PR Seen: _____

Consistent? : Yes or No

Est. Repairs: _____

04 days

Res.: Yes or No

Lum Sum: _____

20 %

3 Val.: Yes or No

CA / REV / REP. / 24 HRS

Date: _____

Person Contacted: _____

Vehicle: IN / OUT

Veh No: _____

S11D 41R

Yr Regn: _____

03, 15

Type: M.Car / M.Cycle / Bus / Van / Lorry / Taxi / Prime Mover /

Truck / Trailer or _____

Make: _____

Renault Logan

c.c

1995

Colour: _____

m. white / R/L

A/C: _____

Insured / Std / NI / NA

Sp. Reading _____

449568

T/Radio: Insured / Std / NI / NA

Eng/No: _____

C/No: _____

VF1AB215A/C 281534

Gen. Cond: Good / Fair / Poor / Burnt

Steering: Inorder / Jammed / Leaked / Burnt or

Brake: Inorder / Jammed / Leaked / Burnt or

Modl: M / S/Rlm / STD A/Rlm or

Tyre Size: _____

F: _____

215/60R16

R: _____

BS / DUN / EXNOVA / GY / FS / LIZA / MIC / OHTSU / PIR / SUMI /
TOYO / YOKO or

Giti

Front

R/Bal. _____

7

mm

Rear

R/Bal. _____

7

mm

L/Bal. _____

7

mm

L/Bal. _____

7

mm

D.O.A. _____

31/7/18

D.O.I. _____

5/7/18

Survey held at _____

Des. of Damages: Frt / Rear / O/S / N/S / U/C / Rooftop or

o/s body

The U/C / Chassis frame / Body Structure affected due to collision.

Date / Time

Action / Instruction

6/7 File pass to Catherine

10/7 Revert email to Tokio

L/Rp 863006 (Red: 32459.24, 83%)

RECEIVED 09 OCT 2018

Date/Time, File Pass to?

11/10 Typist

Date/Time, File Return to?



Prell. Report



Final Report

Days Of Repair: _____

4

Resurvey No. of Trip: _____

Add Fee: _____



Site Insp (\$



Interview (\$



Tech Invs (\$



Weekend (\$

Survey Fee:

Transportation:

250

S + R.S. \$

10

Photos

Others

TOTAL

260

Report Format:

Lump Sum / I.B.I. (\$

TP
63006

Denise Tay (LKKAuto)

From: Denise Tay (LKKAuto)
Sent: Tuesday, 10 July 2018 9:08 AM
To: 'Motor Claims'
Cc: SUR
Subject: DIRECT SURVEY INSPECTION ON WORKSHOP - TRANS-CAB AUTO SERVICES PTE LTD DOA: 03/7/2018, SHD 41R(TP VEHICLE), SJL 1971J(OI VEHICLE)
Attachments: shd 41r estimate.pdf; shd 41r gia.pdf

Dear Sir/Madam,

Please be informed that we had inspected the vehicle **SHD 41R** M/s: TRANS-CAB AUTO SERVICES PTE LTD, NO.2 ANG MO KIO ST 63, SINGAPORE 569111.

Enclosed herewith a copy of TP's GIA report and estimated cost of repair.

Meanwhile, kindly create claim in merimen for our necessary action.

Best Regards,

Denise Tay | Case Handler

LKK Auto Consultants Pte Ltd

Phone: 6256-3561 | email: denisetay@lkkauto.com | fax: 6256-4315

Blk 51, Paya Ubi Industrial Park, Ubi Avenue 1, #02-25 | S(408933)

SINGAPORE ACCIDENT STATEMENT

IMPORTANT NOTICE

1. Please report correctly the details of the accident to speed up the claims process.
2. This Form must be completed by the Policyholder and/or the Authorised Driver.
3. Information provided must be as truthful and accurate as possible. Any wilful misrepresentation or withholding of material facts may allow insurance companies to repudiate policy ability.
4. The issue and acceptance of this Form by insurance companies is not an admission of policy liability on the part of the insurance companies.
5. Any false reporting may be referred to the Police for investigation.
6. This report will be forwarded by the insurers of the GIA Records Management Centre established by the General Insurance Association of Singapore (GIA) for archiving and that copies of this report will, for a fee, be made available upon application by interested parties.
7. By the lodgement of this report to the insurers, you hereby consent to the archiving of this report at the centre and to copies of the report being made available aforesaid.

ACCIDENT STATEMENT	
Date Of Report	04/07/2018 09:15
Date Of Accident	03/07/2018 23:25
Exact Location Of Accident	YISHUN STREET 61
Country/State of Loss	SINGAPORE
DETAILS OF OWN VEHICLE	
Vehicle Registration Number	SHD41R
Insured/Policyholder	
Name Of Registered Owner	TRANS-CAB SERVICES PTE LTD
Co Reg No	200303878K
Email Address	CLAIMS@TRANSCAB.COM.SG
Mobile Phone No	
Alternative Phone No	OFFICE-62866666
Vehicle Particulars	
Manufacturer	RENAULT
Model	LATITUDE-2.0 L (A)
Exact Purpose for which vehicle was being used at time of accident	HIRE AND REWARD
Are you claiming under your own insurance policy for repair to your vehicle?	NO
If No, Please state action to be taken	THIRD PARTY
Vehicle Category	TAXI
Insurance Company	
Name of Insurance Company	AXA INSURANCE PTE LTD
Type Of Coverage	THIRD PARTY
Fleet Policy	YES
Policy Number	VPX/P1680520
Cover Note Number	
Driver	
Name of Driver	TAN SUAN JEE
NRIC No	S1349535A
Date Of Birth	11/09/1959
Occupation	OUTDOOR
Date Of Driving Pass	04/05/1988
Driving Experience	30 YEARS AND 1 MONTH
Gender	MALE
Mobile Number	(LOCAL) +65-90296319
Fax Number	
Contact Number	
E-Mail Address	NOEMAIL

Address	BLK 136 BUKIT BATOK WEST AVENUE 6 #07-497
Postcode	650136
Was driver an employee of the Insured's Company	NO
If No, Relationship of the Driver with the Insured	OTHER - RELIEF
Vehicle Registration Number of Driver's Own Vehicle	-
	-
	-
Insurance Company of Driver's Own Vehicle	-
	-
	-

General Information of the Accident

Type Of Accident	COLLISION - MAJOR/MINOR RD
Weather Conditions	DRIZZLING
Road Surface	WET

Other Information

Was any foreign vehicle involved in this accident?	NO
Number of vehicles involved in the accident	2
Was any body injured in the Accident?	NO
Was any injured conveyed to hospital by ambulance?	NO
Was any other material or property damaged?	YES
I have been approached by unknown person(s) soliciting/offering accident claims assistance.	NO
Number of Passengers (Including Driver)	1

Details of Police Action

Was the accident reported to the police?	NO
If Yes, Please state which Police Station	
Was notice of intended Prosecution given?	NO
If Yes, against whom?	

Circumstances of Accident

On 03.07.2018 at about 2325hours, I was travelling straight along Yishun Street 61. Suddenly I felt an impact. Vehicle B (SJL1971J) which drive out from my right carpark without observing for oncoming vehicle and hit onto my taxi right side portion.

Attachment(s)

Are accident photos available for attachment?	YES
Was there any video captured by Car Camera?	NO
Was there any audio recorded?	NO

DETAILS OF OTHER VEHICLE PROPERTY 1

Vehicle Registration Number	SJL1971J
Vehicle Make/Model/Colour	
Details Of Properties	
Vehicle Category	PRIVATE CAR
Name of Driver	NUR AMELIA NATASHA BINTE SAMA
NRIC/Passport Number	S9030846G
Contact Number	81132511
Address	
Postcode	
Insurance Company Name	
Nature Of Damage	
No. Of Passenger (Including Driver)	

SKETCH PLAN

IMPORTANT NOTICE

1. Please report correctly the details of the accident to speed up the claims process.
2. This Form must be completed by the Policyholder and/or the Authorised Driver.
3. Information provided must be as truthful and accurate as possible. Any wilful misrepresentation or withholding of material facts may allow insurance companies to repudiate policy liability.
4. The issue and acceptance of this Form by insurance companies is not an admission of policy liability on the part of the insurance companies.
5. Any false reporting may be referred to the Police for investigation.
6. The report will be forwarded by the insurers of the GIA Records Management Centre established by the General Insurance Association of Singapore (GIA) for archiving and that copies of this report will for a fee be made available upon application by interested parties.
7. By the lodgment of this report to the insurers, you hereby consent to the archiving of this report at the centre and to copies of the report being made available aforesaid.
8. **Consent under the Personal Data Protection Act (PDPA)**

I understand, acknowledge, agree and consent that:

- (a) My insurer, my workshop and the General Insurance Association of Singapore ("GIA") may/are permitted to collect, use, disclose and/or process my personal data/personal information set out in this [form] and any other personal information provided by me or possessed by my insurer (collectively the "Personal Information") and disclose and transfer such Personal Information to all insurer(s) who have insured vehicle(s) involved in this accident (all insurer(s) who have insured vehicle(s) involved in this accident shall be collectively referred to as the "Insurers"), the Insurers' lawyers/law firms, the Monetary Authority of Singapore and any relevant government agency/authority (such as the police), for the purpose(s) of:
 - (i) processing, handling and/or dealing with my claims including the settlement of the claims and any necessary investigations relating to the claims;
 - (ii) investigating the accident and/or my claims;
 - (iii) carrying out and/or dealing with my instructions or responding to any enquiries by me;
 - (iv) administering my claims (including the mailing of correspondence, statements, invoices, reports or notices to me, which could involve disclosure of certain personal data about me to bring about delivery of the same as well as on the external cover of envelopes/mail packages); and/or
 - (v) complying with applicable law in administering, processing, handling and/or dealing with my claims. (collectively the "Purposes")
- (b) all insurer(s) who have insured vehicle(s) involved in this accident and the Insurers' lawyers/law firms, may/are permitted to collect, use, disclose and/or process my Personal Information for one or more of the above Purposes; and
- (c) my Personal Information may/can be disclosed by any of the Insurers and/or GIA to their third party service providers or agents (including their lawyers/law firms), which may be sited outside of Singapore, for one or more of the above Purposes.
- (d) my Personal Information will also be collected and used to compile claims history for the purpose of fraud detection, investigation and management in present and all future claims.
- (e) the information so collected under (d) above may be shared / disclosed:
 - (i) to all insurers and/or any other third parties that assist in evaluating, investigating, controlling or managing fraud, regulators, law enforcement and government agencies as reasonably required for the purposes stated, or
 - (ii) for complying with requirements under any regulations, laws or court orders.

Policyholder's Signature
Date & Time:

Driver's Signature
(If driver is not the policyholder)
Date & Time:

Reporting Centre Personnel's Signature
Name:
NRIC/FIN No.:

Sketch Plan #2 Pg. 1

SKETCH PLAN

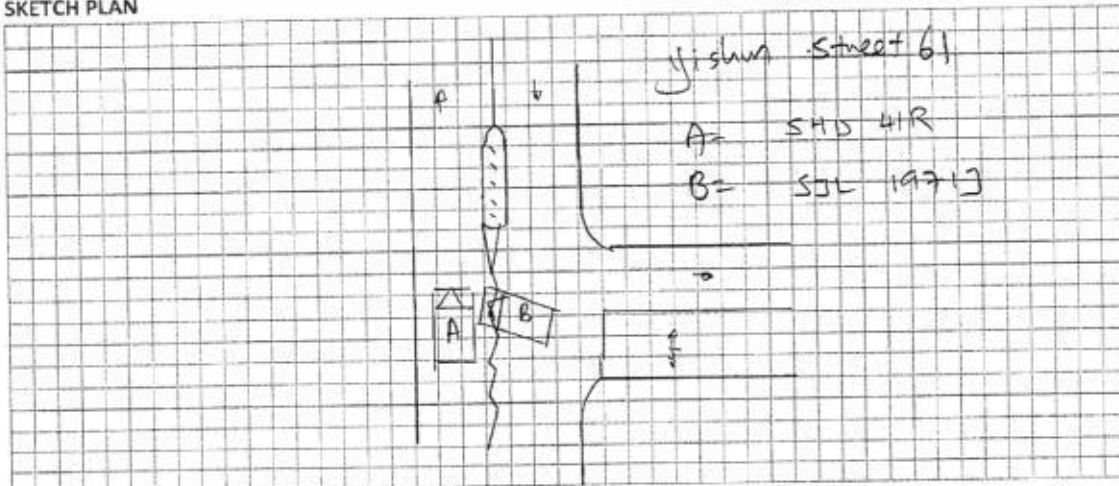

DESCRIBE CIRCUMSTANCES OF THE ACCIDENT

pls see attach GIA Report

DECLARATION

I/We declare the foregoing particulars are true in every respect.

Policyholder's Signature
Date & Time:

Driver's Signature
(If driver is not the policyholder)
Date & Time:

Reporting Centre Personnel's Signature
Name:
NRIC/FIN No.:

[> Back to OneMotoring](#)**Enquire PARF/COE Rebate for Registered Vehicle****Vehicle Owner Particulars**

Owner ID Type:	Company
Owner ID:	3878K

Vehicle Details

Vehicle No.:	SHD41R
Vehicle to be Exported:	Yes
Intended De-registration Date:	04 Jul 2018
Vehicle Make:	RENAULT
Vehicle Model:	LATITUDE 2.0L DCI AUTO D/AB 4DR
Primary Colour:	Red
Manufacturing Year:	2015
Engine No.:	M9R8839C002635
Chassis No.:	VF1ABL15AUC281534
Maximum Power Output:	127.0 kW (170 bhp)
Open Market Value:	\$19,998.00
Original Registration Date:	23 Mar 2015
First Registration Date:	23 Mar 2015
Transfer Count:	0
Actual ARF Paid:	\$12,498.00

Intended PARF Rebate Details

PARF Eligibility:	Yes
PARF Eligibility Expiry Date:	22 Mar 2023
PARF Rebate Amount:	\$9,373.00

Intended COE Rebate Details

COE Expiry Date:	22 Mar 2023
COE Category:	A - Car up to 1600cc & 97kW (130bhp)
COE Period(Years):	8
PQP Paid:	\$51,092.00
COE Rebate Amount:	\$30,112.00
Total Rebate Amount:	\$39,485.00

Message

Please note that the 8-year COE for this vehicle cannot be further renewed. The vehicle must be de-registered upon COE expiry or when the vehicle reaches its statutory lifespan (if applicable), whichever is earlier.

The information contained herein is correct as at 04 Jul 2018

OK

Trans-cab Auto Services Pte Ltd

No. 2 Ang Mo Kio Street 63 Singapore 569111

Tel No.: 6287 6666 Fax No.: 6257 1330

CO./GST Reg. No. 201019626G

SHD 41R**AAD1807-029***Not Notarised
L1 Smg 8630d*

Vehicle No.:

Chassis No.:

Vehicle Make:

Vehicle Model:

Date of Accident:

Third Party Insurer:

SHD 41R

VF1ABL15AUC281534

RENAULT

LATITUDE

3.7.2018

TOKIO MARINE

PART		LIST
1 FENDER PANEL FRT RH	\$	B 783.83 —
1 WHEELARCH FRT RH	\$	Sm 278.84 X
1 FENDER BRACKET LOWER RH	\$	Sm 15.79 <
1 FENDER INSULATOR RH	\$	Sm 130.84 X
1 DOOR PANEL FRT RH	\$	B 2,844.66 —
1 DOOR HINGE UPPER RH	\$	N 261.28
1 DOOR HINGE LOWER RH	\$	N 300.55
1 DOOR CHECK FRT RH	\$	Sm 194.77
1 DOOR LOCK FRT RH	\$	N 908.75
1 DOOR CATCH FRT RH	\$	Sm 131.23
1 DOOR HANDLE OUTER FRT RH	\$	Sm 477.76
1 DOOR HANDLE COVER FRT RH	\$	Sm 13.22
1 DOOR HANDLE MODULE FRT RH	\$	Sm 133.60
1 DOOR REGULATOR FRT RH	\$	Sm 505.19 X
1 DOOR REGULATOR MOTOR FRT RH	\$	Sm 796.46 X
1 DOOR REGULATOR GUIDE FRT RH	\$	Sm 120.97 X
1 DOOR PANEL REAR RH	\$	B 2,844.66 —
1 DOOR GUIDE REAR RH	\$	Sm 176.82
1 DOOR HINGE UPPER RH	\$	N 274.50
1 DOOR HINGE LOWER RH	\$	N 300.55
1 DOOR CHECK REAR LH/RH L70Y	\$	Sm 203.06
1 DOOR LOCK REAR RH	\$	N 908.75
1 DOOR HANDLE OUTER REAR RH	\$	Sm 126.49
1 DOOR HANDLE CAP REAR RH	\$	Sm 35.52
1 DOOR HANDLE SEAL REAR RH	\$	Sm 7.89
1 DOOR HANDLE COVER REAR RH	\$	Sm 13.22
1 DOOR HANDLE MODULE REAR RH	\$	Sm 133.60
1 DOOR REGULATOR REAR RH	\$	Sm 1,135.10 X
1 DOOR REGULATOR MOTOR REAR RH	\$	Sm 893.75 X
1 DOOR REGULATOR NUT REAR L70Y	\$	Sm 12.43 X

Trans-cab Auto Services Pte Ltd**AAD1807-029**

No. 2 Ang Mo Kio Street 63 Singapore 569111

Tel No. : 6287 6666 Fax No. : 6257 1330

CO./GST Reg. No. 201019626G

SHD 41R

1	DOOR REGUALTOR MOTOR SCREW REAR L70Y	\$	6.31
1	DOOR FINISHER REAR RH	\$	423.10
1	DOOR MOULDING REAR RH	\$	176.82
1	DOOR MOULDING CLIP L70Y	\$	5.92
1	DOOR MOULDING SCREW L70Y	\$	6.91
1	DOOR CASING REAR RH	\$	1,509.06
1	DOOR WATER SHIELD REAR RH	\$	30.39
1	DOOR CASING CLIP	\$	12.63
1	DOOR CASING LIGHT L70Y	\$	48.74
1	DOOR FINISHER INNER REAR RH	\$	323.44
1	DOOR FINISHER BRACKET INNER REAR RH	\$	46.97
1	DOOR FINISHER BRACKET INNER REAR RH	\$	20.33
1	DOOR FINISHER BRACKET INNER REAR RH	\$	20.33
1	DOOR FINISHER BRACKET INNER REAR RH	\$	20.33
1	DOOR GRAB HANDLE REAR RH	\$	210.96
1	DOOR BLIND REAR RH	\$	741.80
1	DOOR WHEATHESTRIIP REAR RH	\$	410.66
1	DOOR SEAL REAR RH	\$	162.02
1	DOOR GLASS RUNNER SEAL REAR RH	\$	229.31
1	DOOR WAIST SEAL OUTER REAR RH	\$	334.69
1	DOOR WAIST SEAL INNER REAR RH	\$	115.64
1	FENDER PANEL REAR RH	\$	3,299.13
1	FENDER PANEL INNER TRIM REAR	\$	671.45
1	WHEELARCH REAR RH	\$	543.47
1	DOOR MIRROR ASSY RH	\$	1,483.40
1	ROCKER PANEL INNER GARNISH RH	\$	466.51
1	ROCKER PANEL INNER RH	\$	1,024.79
1	ROCKER PANEL CENTER RH	\$	990.25
1	BUMPER COVER REAR	\$	1,108.46

\$	29,407.90
----	------------------

10% \$	2,940.79
--------	-----------------

\$	26,467.11
----	------------------

Specical Nett

1SET	FRAME FULL SUPPORT PANEL CLIP	\$	70.00	X
2	FRAME FULL SUPPORT PANEL NUT	\$	20.00	X
2	FRAME FULL SUPPORT PANEL STUD	\$	30.00	X

Trans-cab Auto Services Pte Ltd**AAD1807-029**

No. 2 Ang Mo Kio Street 63 Singapore 569111

Tel No. : 6287 6666 Fax No. : 6257 1330

CO./GST Reg. No. 201019626G

SHD 41R

1SET	WHEELARCH CLIP FRT LH	\$	nn	30.50	X
1	FRONT DOOR STICKER 'Trans-cab'	\$	nn	80.00	60sn
1	FRONT DOOR STICKER 'Chassis'	\$	nn	50.00	15sn
1	REAR DOOR STICKER '6555 3333'	\$	nn	80.00	60sn
1	DOOR CHECK BOLT	\$	nn	22.69	} X
1	DOOR GUIDE SCREW	\$	nn	10.85	
1	DOOR HINGE BOLT	\$	nn	10.85	
1	DOOR HINGE NUT RH	\$	nn	14.60	
1	DOOR CHECK BOLT	\$	nn	22.69	
1	DOOR CHECK NUT	\$	nn	3.75	
1	DOOR LOCK SCREW L70Y	\$	nn	6.12	
1	DOOR CATCH SCREW L70Y	\$	nn	10.06	

TOTAL	\$	462.13
--------------	-----------	---------------

TOTAL PARTS	\$	26,929.24
--------------------	-----------	------------------

LABOUR

Panel beating, knocking and straightening the necessary portion, remove and renewal of parts, adjust and realign the same	\$	4,500.00	600
Putty and spray painting of the affected portion.	\$	4,200.00	1100
To rust-proofing of the affected areas.	\$	170.00	90
To remove and refit interior fittings, trimings, garnish, fittings and other, to enable repair.	\$	nn	380.00 X
To check steering geometry and computer wheel alignment	\$	nn	220.00 X
To transfer of tire, rim and on wheel balancing.	\$	nn	170.00 X
To Check Electrical Lighting Concerned.	\$	170.00	20

Trans-cab Auto Services Pte Ltd**AAD1807-029**

No. 2 Ang Mo Kio Street 63 Singapore 569111

Tel No. : 6287 6666 Fax No. : 6257 1330

CO./GST Reg. No. 201019626G

SHD 41R

To transfer of front fender fittings, attachment and perform water seepage test.	\$	~ 380.00 X
To transfer of front door fittings, attachment and perform water seepage test.	\$	380.00 601
To transfer of Rear door fittings, attachment and perform water seepage test.	\$	380.00 601
Towing Fees.	\$	~ 120.00 X
To pull and jack out chassis frame and correct it to symmetrical position with the aid of hydraulic pneumatic jack.	\$	~ 380.00 X
Labour charge to mount and dismount vehicle on jig bench, to facilitate repair.	\$	~ 380.00 X

TOTAL \$ 11,830.00**Over All Total \$ 38,759.24****LUMP SUM (REPAIR DAY)****15 DAYS**

4 days

LKK Auto Consultants hence notify the Repairer of the following:

- To resurvey before/after spray painting
- To display damaged part(s) during resurvey
- Parts prices are subject to confirmation
- Third party survey is on a "Without Prejudice" basis
- No illegal modification(s) is allowed
- Supplementary item(s) must be resurveyed and is subject to final approval from Insurance Company

Acknowledged by Repairer

Signature:

Date:

LKK Auto Consultants Pte Ltd (Co.Reg.No:199607198R)

51 Ubi Ave 1 #01-25, Paya Ubi Industrial Park

Singapore 408933

Tel: 6256-3561 Fax: 6844-8805 Email: sur@lkkauto.com; assignments@lkkauto.com

VEHICLE DAMAGE INSPECTION REPORT

Our File No: CC3/TMI18012326/KTD3N2

Date: 16/10/2018

REFERENCE

Handling Insurer:	Tokio Marine Insurance Singapore Ltd	Policy No:	MV002177
Claimant Vehicle No :	SHD41R	Insured Vehicle No :	SJL1971J
Date of Loss:	03/07/2018	Nature of Claim:	TP
		Claim No:	M1803319

DESCRIPTION & IDENTIFICATION OF VEHICLE

Reg No:	SHD41R	Engine No:	M9R8839C002635
Make & Model:	RENAULT LATITUDE, 2.0 L (A)	Chassis No:	VF1ABL15AUC281534
Reg. Date:	23/03/2015 (Man. Year: 2015)	Odometer:	449568 km
Colour:	Metallic White/Red		
Engine Capacity:	1995 cc		
Market Value/New Car Price:	N/A		
Sum Insured (\$\$):	Market Value/New Car Price		

CONDITION OF VEHICLE AT THE TIME OF SURVEY

General Condition:	Steering (Serviceable):	Yes	Footbrake (Serviceable):	Yes
Handbrake (Serviceable):	Yes	Engine Modification:	No	Pre-accident Condition:

CONDITION OF TYRES

Front Tyre Size:	215/60R16	Rear Tyre Size:	215/60R16
Front Left Side:	Giti 7 mm	Rear Left Side:	Giti 7 mm
Front Right Side:	Giti 7 mm	Rear Right Side:	Giti 7 mm

The above values represent the remaining tyre treads depth

COST OF CLAIMS

	Repairer's	Adjuster's	Difference	Diff %
Parts	26,929.22	5,960.83	20,968.39	77.86
Miscellaneous Items	0.00	0.00	0.00	
Labour	11,830.00	1,930.00	9,900.00	83.69
Paintwork Labour	0.00	0.00	0.00	
Towing	0.00	0.00	0.00	
Calculated Gross Total (\$\$)	38,759.22	7,890.83	30,868.39	79.64
Approved Total (Overridden) (\$\$)		6,300.00		
(\$\$)	38,759.22	6,300.00	32,459.22	83.75
+ GST 7.00/7.00% (\$\$)	2,713.15	441.00	2,272.15	83.75
Nett Amount (\$\$)	41,472.37	6,741.00	34,731.37	83.75

INSPECTION

Date of Assignment: 10/07/2018

Date Inspected: 05/07/2018 Inspected At:

Trans Cab Auto Services Pte Ltd - Amk (HQ)
No 2 Ang Mo Kio St 63
Singapore 569111

Estimated Period of Repair: 4.0 days

Adjuster: KENNETH KONG

Manager: DENISE TAY KWEE CHENG

NOTE: This report represents our findings at the time and place of inspection stated herein. Such inspection has been carried out to the best of our

knowledge and ability but any other liability under any other circumstances is hereby expressly excluded.

REPAIR DETAILS

Reference

Part Source:	MRM-SG	Version: 1.0 (Last Synchronised: 16 Oct 2018)
Parts:	143	RENAULT LATITUDE 2.0 L (A) (Catalogue:Merimen Singapore 1.0)
Labour:	Repairer's	(Price-denominated Standard List)
Print Code:	(Unsubmitted, no print-code for SHD41R)	
Validity:	These estimates are valid only if they contain the print code (above) on all estimate pages, running page numbers with the END OF ESTIMATES marker on the last estimate page	
Further Info:	Items/values not in reference catalogue are prefixed with an asterisk *.	

Recommended Parts

No.	Qty	Part No. Particulars	Condition	Repairer's	Amount
1	1	*FENDER PANEL FRT RH	Bent	783.83 FL	*783.83 FL
2	1	*WHEELARCH FRT RH	Serviceable	278.84 FL	*- FL
3	1	*FENDER BRACKET LOWER RH	Serviceable	15.79 FL	*- FL
4	1	*FENDER INSULATOR RH	Serviceable	130.84 FL	*- FL
5	1	*DOOR PANEL FRT RH	Bent	2,844.66 FL	*2,844.66 FL
6	1	*DOOR HINGE UPPER RH	Repair	261.28 FL	*- FL
7	1	*DOOR HINGE LOWER RH	Repair	300.55 FL	*- FL
8	1	*DOOR CHECK FRT RH	Serviceable	194.77 FL	*- FL
9	1	*DOOR LOCK FRT RH	Repair	908.75 FL	*- FL
10	1	*DOOR CATCH FRT RH	Serviceable	131.23 FL	*- FL
11	1	*DOOR HANDLE OUTER FRT RH	Serviceable	477.76 FL	*- FL
12	1	*DOOR HANDLE COVER FRT RH	Serviceable	13.22 FL	*- FL
13	1	*DOOR HANDLE MODULE FRT RH	Serviceable	133.60 FL	*- FL
14	1	*DOOR REGULATOR FRT RH	Serviceable	505.19 FL	*- FL
15	1	*DOOR REGULATOR MOTOR FRT RH	Serviceable	796.46 FL	*- FL
16	1	*DOOR REGULATOR GUIDE FRT RH	Serviceable	120.97 FL	*- FL
17	1	*DOOR PANEL REAR RH	Bent	2,844.66 FL	*2,844.66 FL
18	1	*DOOR GUIDE REAR RH	Serviceable	176.82 FL	*- FL
19	1	*DOOR HINGE UPPER RH	Repair	274.50 FL	*- FL
20	1	*DOOR HINGE LOWER RH	Repair	300.55 FL	*- FL
21	2	*DOOR CHECK REAR LH/RH L70Y	Serviceable	203.06 FL	*- FL
22	1	*DOOR LOCK REAR RH	Repair	908.75 FL	*- FL
23	1	*DOOR HANDLE OUTER REAR RH	Serviceable	126.49 FL	*- FL
24	1	*DOOR HANDLE CAP REAR RH	Serviceable	35.52 FL	*- FL
25	1	*DOOR HANDLE SEAL REAR RH	Serviceable	7.89 FL	*- FL
26	1	*DOOR HANDLE COVER REAR RH	Serviceable	13.22 FL	*- FL
27	1	*DOOR HANDLE MODULE REAR RH	Serviceable	133.60 FL	*- FL
28	1	*DOOR REGULATOR REAR RH	Serviceable	1,135.10 FL	*- FL
29	1	*DOOR REGULATOR MOTOR REAR RH	Serviceable	893.75 FL	*- FL
30	1	*DOOR REGULATOR NUT REAR L70Y	Serviceable	12.43 FL	*- FL
31	1	*DOOR REGULATOR MOTOR SCREW REAR L70Y	Serviceable	6.31 FL	*- FL
32	1	*DOOR FINISHER REAR RH	Serviceable	423.10 FL	*- FL
33	1	*DOOR MOULDING REAR RH	Serviceable	176.82 FL	*- FL
34	1	*DOOR MOULDING CLIP L70Y	Not Necessary	5.92 FL	*- FL
35	1	*DOOR MOULDING SCREW L70Y	Serviceable	6.91 FL	*- FL
36	1	*DOOR CASING REAR RH	Serviceable	1,509.06 FL	*- FL
37	1	*DOOR WATER SHIELD REAR RH	Serviceable	30.39 FL	*- FL
38	1	*DOOR CASING CLIP	Not Necessary	12.63 FL	*- FL
39	1	*DOOR CASING LIGHT L70Y	Serviceable	48.74 FL	*- FL
40	1	*DOOR FINISHER INNER REAR RH	Serviceable	323.44 FL	*- FL
41	1	*DOOR FINISHER BRACKET INNER REAR RH	Repair	46.97 FL	*- FL
42	1	*DOOR FINISHER BRACKET INNER REAR RH	Repair	20.33 FL	*- FL
43	1	*DOOR FINISHER BRACKET INNER REAR RH	Repair	20.33 FL	*- FL
44	1	*DOOR FINISHER BRACKET INNER REAR RH	Repair	20.33 FL	*- FL

Report was unsubmitted during this print-out.

No.	Qty	Part No. Particulars	Condition	Repairer's	Amount
45	1	*DOOR GRAB HANDLE REAR RH	Serviceable	210.96 FL	*-FL
46	1	*DOOR BLIND REAR RH	Serviceable	741.80 FL	*-FL
47	1	*DOOR WEATHERSTRIP REAR RH	Serviceable	410.66 FL	*-FL
48	1	*DOOR SEAL REAR RH	Serviceable	162.02 FL	*-FL
49	1	*DOOR GLASS RUBBER SEAL REAR RH	Serviceable	229.31 FL	*-FL
50	1	*DOOR WAIST SEAL OUTER REAR RH	Serviceable	334.69 FL	*-FL
51	1	*DOOR WAIST SEAL INNER REAR RH	Serviceable	115.64 FL	*-FL
52	1	*FENDER PANEL REAR RH	Repair	3,299.13 FL	*-FL
53	1	*FENDER PANEL INNER TRIM REAR	Serviceable	671.45 FL	*-FL
54	1	*WHEELARCH REAR RH	Serviceable	543.47 FL	*-FL
55	1	*DOOR MIRROR ASSY RH	Serviceable	1,483.40 FL	*-FL
56	1	*ROCKER PANEL INNER GARNISH RH	Serviceable	466.51 FL	*-FL
57	1	*ROCKER PANEL INNER RH	Repair	1,024.79 FL	*-FL
58	1	*ROCKER PANEL CENTER RH	Repair	990.25 FL	*-FL
59	1	*BUMPER COVER REAR	Serviceable	1,108.46 FL	*-FL
60	1	*SET FRAME FULL SUPPORT PANEL CLIP	Not Necessary	70.00 FS	*-FS
61	2	*FRAME FULL SUPPORT PANEL NUT	Not Necessary	20.00 FS	*-FS
62	2	*FRAME FULL SUPPORT PANEL STUD	Not Necessary	30.00 FS	*-FS
63	1	*SET WHEELARCH CLIP FRT LH	Not Necessary	30.50 FS	*-FS
64	1	*FRONT DOOR STICKER TRANS-CAB	Necessary	80.00 FS	*60.00 FS
65	1	*FRONT DOOR STICKER CHASSIS	Necessary	50.00 FS	*15.00 FS
66	1	*REAR DOOR STICKER 65553333	Necessary	80.00 FS	*60.00 FS
67	1	*DOOR CHECK BOLT	Not Necessary	22.69 FS	*-FS
68	1	*DOOR GUIDE SCREW	Not Necessary	10.85 FS	*-FS
69	1	*DOOR HINGE BOLT	Not Necessary	10.85 FS	*-FS
70	1	*DOOR HINGE NUT RH	Not Necessary	14.60 FS	*-FS
71	1	*DOOR CHECK BOLT	Not Necessary	22.69 FS	*-FS
72	1	*DOOR CHECK NUT	Not Necessary	3.75 FS	*-FS
73	1	*DOOR LOCK SCREW L70Y	Not Necessary	6.12 FS	*-FS
74	1	*DOOR CATCH SCREW L70Y	Not Necessary	10.06 FS	*-FS

F=Franchise part, S=SpcNett, L=ListItemDisc.

Sub Total (S\$)	29,870.01	6,608.15
- List Item Discount on L Items 10.00/10.00% (S\$)	2,940.79	647.32
Total Parts (S\$)	26,929.22	5,960.83

Report was unsubmitted during this print-out.

Recommended Miscellaneous Items

There are no new miscellaneous items selected.

Recommended Labour

No	Particulars	Lab.Type	Repairer's	Amount
Labour Items				
1	PANEL BEATING,KNOCKING AND STRAIGHTENING THE NECESSARY PORTION,REMOVE AND RENEWAL OF PARTS,ADJUST AND REALIGN THE SAME	New	4,500.00	600.00
2	PUTTY AND SPRAY PAINTING OF THE AFFECTED PORTION	New	4,200.00	1,100.00
3	TO RUST-PROOFING OF THE AFFECTED AREAS	New	170.00	90.00
4	TO REMOVE AND REFIT INTERIOR FITTINGS,TRIMINGS,GARNISH,FITTINGS AND OTHER,TO ENABLE REPAIR	New	380.00	-
5	TO CHECK STEERING GEOMETRY AND COMPUTER WHEEL ALIGNMENT	New	220.00	-
6	TO TRANSFER OF TIRE,RIM AND ON WHEEL BALANCING	New	170.00	-
7	TO CHECK ELECTRICAL LIGHTING CONCERNED	New	170.00	20.00
8	TO TRANSFER OF FRONT FENDER FITTINGS,ATTACHMENT AND PERFORM WATER SEEPAGE TEST	New	380.00	-
9	TO TRANSFER OF FRONT DOOR FITTINGS,ATTACHMENT AND PERFORM WATER SEEPAGE TEST	New	380.00	60.00
10	TO TRANSFER OF REAR DOOR FITTINGS,ATTACHMENT AND PERFORM WATER SEEPAGE TEST	New	380.00	60.00
11	TOWING FEES	New	120.00	-
12	TO PULL AND JACK OUT CHASSIS FRAME AND CORRECT IT TO SYMMETRICAL POSITION WITH THE AID OF HYDRAULIC PNEUMATIC JACK	New	380.00	-
13	LABOUR CHARGE TO MOUNT AND DISMOUNT VEHICLE ON JIG BENCH,TO FACILITATE REPAIR	New	380.00	-
Gross Labour Cost (\$\$)			11,830.00	1,930.00

Report was unsubmitted during this print-out.

< END OF ESTIMATES >