

ASS. REC. BY:

REF: CS/AGI18012265/Ad301 Special Instruction:

Surveyor:

Adrian

ASSIGNMENT (Office)

From (Person):

Julie Mangubat

of

AGI

Date/Time:

5/7/18 @ 10:41am

Estimated Cost:

Bill to:

OD / TP / WS / TP RES / OD RES / EVA / INV / MY / CS

To Inspect Vehicle No:

SKU 8551 H

Insured:

SLK 7679X

at Workshop m/s

MS Car Auto

Tel:

63851838

of

8 Kaki Bukit Ave 4 # 01-07 Premier

Policy No:

Claim No:

C10001743/JM

Sum Insured:

Excess:

Make of Veh:

(Client's Record)

D.O.A.

02/07/2018

CA / REV / REP. / REV 24 HRS

'wp'

H.O.D. Endorsement:

Date/Time:

10:46am @ 5/7/18

Person Contacted:

Adel

Vehicle:

IN / OUT

Date/Time	Action/Instruction	Estimate
	SKU 8551 H - NA / AGI 18012106/24	DOA: 2/7/18
	SLK 7679X - NA / AGI 18012106/24	DOA: 2/7/18
	Lump Sum \$5000/- (Red: 47144.70, 90%)	

GIA / PR Seen:

Consistent?: YES or NO

Est. Repairs:

days

Res.: Yes or No

Lum Sum:

%

3 Val.: Yes or No

CA / REV / REP. / 24 HRS

Vehicle: IN / OUT

Date:

Person Contacted:

L/Bar:

mm

L/Bar:

mm

D.O.A.

D.O.I.

05/07/18

Survey held at

MS

Des. of Damages:

Frt

Rear

O/S

N/S

U/C

Rooftop

or

The U/C / Chassis frame / Body Structure affected due to collision.

Date / Time

Action / Instruction

TP Budget Direct

MV: 11.51K

PV: 6.41K

Nett: 5.1K

RECEIVED 13 FEB 2019

Date/Time, File Pass to?



Preli. Report

1) 13/2 Typst



Final Report

Date/Time, File Return to?

2)

Days Of Repair:

16

Resurvey No. of Trip:

Add Fee:



Site Insp (\$)



Interview (\$)



Tech. Invs (\$)



Weekend (\$)

Survey Fee:

Transportation:

S + RS, SI

Photos

Others

TOTAL

Report Format:

TP

Lump Sum / I.B.I: (\$)

5000/-

450

450



# LKK Auto Consultants Pte Ltd

51 Ubi Ave 1 #01-25 Paya Ubi Industrial Park, Singapore 408933

TEL: 6256 3561 FAX: 6256 4315

Reg. No: 199607198R GST Reg. No. 19-9607198-R

Affiliated to Federation Internationale Des Experts En Automobile			
AUTO & GENERAL INSURANCE (S) PL		Ref : CS/AGI18012265/Atd3	
(BUDGET DIRECT INSURANCE) 190 CLEMENCEAU AVENUE #03-01 SINGAPORE SHOPPING CENTRESINGAPORE 239924		Date : 05-07-2018	
		Code : AGI	
<b>1. Policy Particulars :- THIRD PARTY CLAIM</b>			
Insured Veh.	SLK 7679X	Veh. Inspected	SKU 8551H
Policy No.		Coverage (\$)	0.00
Claim No.	C10001743/JM	Excess (\$)	0.00
Assign From	JULIE MANGUBAT	Assign Date	05/07/2018
<b>2. Vehicle Particulars &amp; Condition</b>			
Make & Model		c.c	0
Engine No.	HIDDEN	Year of Reg.	
Chassis No.		Colour	
Odometer	-	Steering	
Brakes		Modification	
General			
<b>3. Conditions of Tyres</b>			
	Size	Make	Balance
R/H Front Tyre			mm
L/H Front Tyre			mm
R/H Rear Tyre			mm
L/H Rear Tyre			mm
<b>4. Description of Damages</b>			
<b>5. General Information</b>			
Accident Date	02/07/2018	Inspection Date	05/07/2018
Survey held at	MS CAR AUTO PTE LTD 8 KAKI BUKIT AVENUE 4 #01-07 PREMIER @ KAKI BUKIT SINGAPORE 415875		
<b>5a. Remarks</b>			
A)THE INSPECTION WAS CONDUCTED ON A"WITHOUT PREJUDICE" BASIS. B)IN ACCORDANCE TO YOUR INSTRUCTIONS, WE HAVE NOT AUTHORISED REPAIRS.			



## MS CAR AUTO PTE LTD

8 Kaki Bukit Ave 4 #01-07

Premier @ Kaki Bukit

Singapore 415875

Tel: 6385-1838 / 9725-4442 Fax: 6386-1838

Email: mscarautopl@gmail.com

Co Reg No: 201726092Z

4<sup>th</sup> July 2018

### Budget Direct Insurance

Attn : Motor Claim Department

Dear Sir/Madam,

**Road Traffic Accident Involving SKU 8551H (Our Ref) and SLK 7679X (Your Ref)**  
**Dated 2 July 2018, Time around 19:40**  
**@ Along Braddell Rd Outside BCA Academy**

---

We represent our client; Goh Siew Huat, to notify you of the aforesaid road traffic accident involving our client's vehicle registration number: SKU 8551H and your insured's vehicle registration number: SLK 7679X. Enclosed herewith a copy of the Singapore Accident Statement / Traffic Police Report filed for your reference.

We hereby give you **NOTICE** that we are claiming against SLK 7679X for damages, costs and disbursements as a result of the aforesaid road traffic accident.

Please let us know within 2 working days from today, your insured's and your intention to conduct a pre-repair survey on our client's vehicle, along with your list of at least ten (10) motor surveyors.

If we do not receive any reply from you within the stipulated timeline, we shall proceed to appoint our own surveyor and proceed with the necessary repair for our client's vehicle without further reference to your insured or you.

**Premises for the Pre-repair inspection:** 8 Kaki Bukit Ave 4 #01-07, Premier @ Kaki Bukit (S' 415875)

**Contact Person:** Mr. Desmond Ng (9725-4442)

**Contact Email:** mscarautopl@gmail.com

Kindly cc a copy of this letter to your insured for his/her acknowledgement.



Authorized Signatory

## SINGAPORE ACCIDENT STATEMENT

### IMPORTANT NOTICE

1. Please report correctly the details of the accident to speed up the claims process.
2. This Form must be completed by the Policyholder and/or the Authorised Driver.
3. Information provided must be as truthful and accurate as possible. Any wilful misrepresentation or withholding of material facts may allow insurance companies to repudiate policy ability.
4. The issue and acceptance of this Form by insurance companies is not an admission of policy liability on the part of the insurance companies.
5. Any false reporting may be referred to the Police for investigation.
6. This report will be forwarded by the insurers of the GIA Records Management Centre established by the General Insurance Association of Singapore (GIA) for archiving and that copies of this report will, for a fee, be made available upon application by interested parties.
7. By the lodgement of this report to the insurers, you hereby consent to the archiving of this report at the centre and to copies of the report being made available aforesaid.

### ACCIDENT STATEMENT

Date Of Report	03/07/2018 19:16
Date Of Accident	02/07/2018 19:40
Exact Location Of Accident	ALONG BRADDELL RD OUTSIDE BCA ACADEMY
Country/State of Loss	SINGAPORE

### DETAILS OF OWN VEHICLE

Vehicle Registration Number	SKU8551H
<b>Insured/Policyholder</b>	
Name Of Registered Owner	ASSET LIMO
Co Reg No	53309913K
Email Address	NOEMAIL
Mobile Phone No	
Alternative Phone No	OFFICE-89999999

### Vehicle Particulars

Manufacturer	HYUNDAI
Model	HD AVANTE 1.6 A S/R
Exact Purpose for which vehicle was being used at time of accident	WORKING
Are you claiming under your own insurance policy for repair to your vehicle?	NO
If No, Please state action to be taken	THIRD PARTY
Vehicle Category	PRIVATE HIRE

### Insurance Company

Name of Insurance Company	AIG ASIA PACIFIC INSURANCE PTE. LTD.
Type Of Coverage	COMPREHENSIVE
Fleet Policy	NO
Policy Number	999994656
Cover Note Number	

### Driver

Name of Driver	GOH SIEW HUAT
NRIC No	S1808735I
Date Of Birth	28/03/1967
Occupation	OUTDOOR
Date Of Driving Pass	20/02/1992
Driving Experience	26 YEARS AND 4 MONTHS
Gender	MALE
Mobile Number	(LOCAL) +65-94271210
Fax Number	
Contact Number	OFFICE-94271210
EEmail Address	NOEMAIL

Address	BLK 805 TAMPINES AVENUE 4 #06-27
Postcode	520805
Was driver an employee of the Insured's Company	NO
If No, Relationship of the Driver with the Insured	OTHER - HIRER
Vehicle Registration Number of Driver's Own Vehicle	-
	-
	-
Insurance Company of Driver's Own Vehicle	-
	-
	-

#### General Information of the Accident

Type Of Accident	CHAIN COLLISION
Weather Conditions	CLEAR
Road Surface	DRY

#### Other Information

Was any foreign vehicle involved in this accident?	NO
Number of vehicles involved in the accident	5
Was any body injured in the Accident?	YES
Was any injured conveyed to hospital by ambulance?	NO
Was any other material or property damaged?	YES
I have been approached by unknown person(s) soliciting/offering accident claims assistance.	NO
Number of Passengers (Including Driver)	2
Passenger 1	NAME: : - GENDER: : FEMALE

#### Details of Police Action

Was the accident reported to the police?	YES
If Yes, Please state which Police Station	
Police Station Name	TRAFFIC POLICE DIVISION HQ - SINGAPORE CITY
Police Station Address	ROAD: 10 UBI AVENUE 3 , POSTCODE: 408865 , COUNTRY: SINGAPORE
Police Station Contact	TEL NO: 65470000 - FAX NO:
Was notice of intended Prosecution given?	NO
If Yes, against whom?	

#### Circumstances of Accident

REFER TO POLICE REPORT - T/20180703/7003.

#### Attachment(s)

Are accident photos available for attachment?	YES
Was there any video captured by Car Camera?	NO
Was there any audio recorded?	NO

#### DETAILS OF OTHER VEHICLE PROPERTY 1

Vehicle Registration Number	SLK7679X
Vehicle Make/Model/Colour	
Details Of Properties	
Vehicle Category	PRIVATE CAR
Name of Driver	
NRIC/Passport Number	
Contact Number	
Address	

Postcode  
Insurance Company Name  
Nature Of Damage  
No. Of Passenger (Including Driver)  
Passenger 1

2  
NAME: :  
GENDER: :

#### DETAILS OF OTHER VEHICLE PROPERTY 2

Vehicle Registration Number SKQ7364J  
Vehicle Make/Model/Colour  
Details Of Properties  
Vehicle Category PRIVATE CAR  
Name of Driver  
NRIC/Passport Number  
Contact Number  
Address  
Postcode  
Insurance Company Name  
Nature Of Damage  
No. Of Passenger (Including Driver) 3  
Passenger 1  
NAME: :  
GENDER: :  
Passenger 2  
NAME: :  
GENDER: :

#### DETAILS OF OTHER VEHICLE PROPERTY 3

Vehicle Registration Number SLM4874H  
Vehicle Make/Model/Colour  
Details Of Properties  
Vehicle Category PRIVATE CAR  
Name of Driver  
NRIC/Passport Number  
Contact Number  
Address  
Postcode  
Insurance Company Name  
Nature Of Damage  
No. Of Passenger (Including Driver) 3  
Passenger 1  
NAME: :  
GENDER: :  
Passenger 2  
NAME: :  
GENDER: :

#### DETAILS OF OTHER VEHICLE PROPERTY 4

Vehicle Registration Number SLG7072S  
Vehicle Make/Model/Colour  
Details Of Properties  
Vehicle Category PRIVATE CAR  
Name of Driver

NRIC/Passport Number  
Contact Number  
Address  
Postcode  
Insurance Company Name  
Nature Of Damage  
No. Of Passenger (Including Driver)  
Passenger 1

3

NAME: :  
GENDER: :

Passenger 2

NAME: :  
GENDER: :

#### DETAILS OF INJURED PERSON 1

Name	GOH SIEW HUAT
Approximate Age	
Injuries Sustain	BODY
Injured person in which vehicle?	SKU8551H
Were seat belts worn?	YES
Was this injured conveyed to hospital by ambulance?	NO
Address	
Postcode	

## Accident Sketch Plan

### SKETCH PLAN

#### IMPORTANT NOTICE

1. Please report correctly the details of the accident to speed up the claims process.
2. This Form must be completed by the Policyholder and/or the Authorised Driver.
3. Information provided must be as truthful and accurate as possible. Any wilful misrepresentation or withholding of material facts may allow insurance companies to repudiate policy liability.
4. The issue and acceptance of this Form by insurance companies is not an admission of policy liability on the part of the insurance companies.
5. Any false reporting may be referred to the Police for investigation.
6. The report will be forwarded by the insurers of the GIA Records Management Centre established by the General Insurance Association of Singapore (GIA) for archiving and that copies of this report will for a fee be made available upon application by interested parties.
7. By the lodgment of this report to the insurers, you hereby consent to the archiving of this report at the centre and to copies of the report being made available aforesaid.
8. **Consent under the Personal Data Protection Act (PDPA)**

I understand, acknowledge, agree and consent that:

- (a) My insurer, my workshop and the General Insurance Association of Singapore ("GIA") may/are permitted to collect, use, disclose and/or process my personal data/personal information set out in this [form] and any other personal information provided by me or possessed by my insurer (collectively the "Personal Information") and disclose and transfer such Personal Information to all insurer(s) who have insured vehicle(s) involved in this accident (all insurer(s) who have insured vehicle(s) involved in this accident shall be collectively referred to as the "insurers"), the insurers' lawyers/law firms, the Monetary Authority of Singapore and any relevant government agency/authority (such as the police), for the purpose(s) of:
  - (i) processing, handling and/or dealing with my claims including the settlement of the claims and any necessary investigations relating to the claims;
  - (ii) investigating the accident and/or my claims;
  - (iii) carrying out and/or dealing with my instructions or responding to any enquiries by me;
  - (iv) administering my claims (including the mailing of correspondence, statements, invoices, reports or notices to me, which could involve disclosure of certain personal data about me to bring about delivery of the same as well as on the external cover of envelopes/mail packages); and/or
  - (v) complying with applicable law in administering, processing, handling and/or dealing with my claims (collectively the "Purposes")
- (b) all insurer(s) who have insured vehicle(s) involved in this accident and the insurers' lawyers/law firms, may/are permitted to collect, use, disclose and/or process my Personal Information for one or more of the above Purposes; and
- (c) my Personal Information may/can be disclosed by any of the insurers and/or GIA to their third party service providers or agents (including their lawyers/law firms), which may be sited outside of Singapore, for one or more of the above Purposes.
- (d) my Personal Information will also be collected and used to compile claims history for the purpose of fraud detection, investigation and management in present and all future claims.
- (e) the information so collected under (d) above may be shared / disclosed:
  - (i) to all insurers and/or any other third parties that assist in evaluating, investigating, controlling or managing fraud, regulators, law enforcement and government agencies as reasonably required for the purposes stated, or
  - (ii) for complying with requirements under any regulations, laws or court orders.



\_\_\_\_\_  
Policyholder's Signature  
Date & Time:

\_\_\_\_\_  
Driver's Signature  
(If driver is not the policyholder)  
Date & Time:

\_\_\_\_\_  
Reporting Centre Person's Signature  
Name:  
NRIC/FIN No.:

Scanned by CamScanner



### Accident Sketch Plan

### SKETCH PLAN

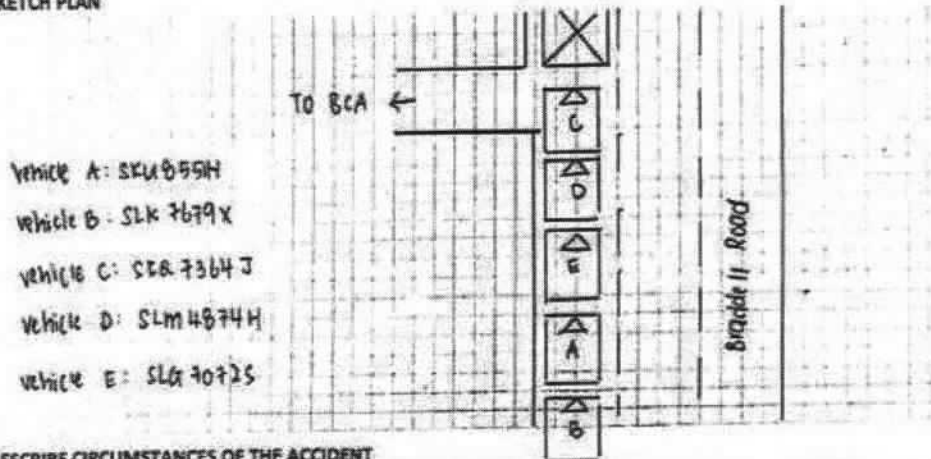

**DESCRIBE CIRCUMSTANCES OF THE ACCIDENT**

Refer to Police Report.

## DECLARATION

I/We declare the foregoing particulars are true in every respect.



Policyholder's Signature  
Date & Time:

\* 1997-2000 Annual Report

Driver's Signature  
(if driver is not the policyholder)  
Date & Time:

Reporting Centre Personnel's Signature  
Name:  
NRIC/FIN No.:

Scanned by CamScanner

## Police Report



**SINGAPORE  
POLICE FORCE**



T/20180703/7003

Police Station Of Origin:  
Traffic Police Division HQ  
10 Ubi Avenue 3 SINGAPORE 408865  
Tel No: 65470000

1 of 3

Report No. T/20180703/7003

**REPORT OF A TRAFFIC ACCIDENT**

Date/Time Report Made: 03/07/2018 12:04		Vide Report No.: E/20180702/0198		Station Diary No.:	
<b>Informant's Particulars</b>					
Name of Informant: GOH SIEW HUAT			Address: APT BLK 805 TAMPINES AVENUE 4 #06-27 SINGAPORE 520805		
ID Type / ID No.: NRIC NO / S18087351			Contact No.: Home/Office: Mobile: 94271210		
Nationality: SINGAPORE CITIZEN			Email: dan94271210@gmail.com		
Sex: Male	Age: 51	Date of Birth: 28/03/1967	Type of Informant: Driver		
Race: Chinese			Language: English		Institution / School Name:
Occupation: GRAB DRIVER			Driving Licence Information: Class:		Date of Expiry:

<b>General Information of the Accident</b>				
Type of Accident:	Injury Attended by Police	Drink Drive: No	Date/Time of Accident: 02/07/2018 19:40	Type of Location: Straight Road
Location:  BRADDELL ROAD  ALONG BRADDELL ROAD, OUTSIDE BCA ACADEMY				
Weather: Clear		Road Surface: Dry		Road Speed Limit:
Traffic Flow: One Way		Traffic Control: Not Controlled		Traffic Volume: Moderate
Type of Collision: Between Moving Vehicles - Head To Rear				Anyone conveyed by ambulance: Yes

<b>Details of Vehicle Involved</b>						
Vehicle No.	Type	Make	Model	Color	Condition	No of Passenger
SKQ7364J	Car	VOLVO			Slightly Damaged	2
SKU8551H	Car	HYUNDAI			Seriously Damaged	2
SLG7072S	Car				Slightly Damaged	2
SLK7679X	Car	PEUGEOT			Seriously Damaged	1

## Police Report



**SINGAPORE  
POLICE FORCE**



T/20180703/7003

Police Station Of Origin:  
Traffic Police Division HQ  
10 Ubi Avenue 3 SINGAPORE 408865  
Tel No: 65470000

2 of 3

Report No. T/20180703/7003

## CONTINUATION OF REPORT

Details of Vehicle Involved						
Vehicle No.	Type	Make	Model	Color	Condition	No of Passenger
SLM4874H	Car				Slightly Damaged	2

Details of Person Involved			
Any Pedestrian Involved: No			
No. of Pedestrians Injured: NIL		Use of Pedestrian Crossing: NA	
Driver			
Name	GOH SIEW HUAT	ID No.	S1808735I
Related Vehicle	SKU8551H (Car)	Contact No.	94271210
Hospital/Clinic	CHANGI GENERAL HOSPITAL	Class of Driving Licence & Expiry Date	Class: NIL Date of Expiry: NIL
Date Treatment	02/07/2018	Date Discharge	03/07/2018
No. of Days granted Medical Leave	03	Degree of Injury	Serious

## Brief Details.

ON 02/07/2018 AT ABOUT 19:40HR, I WAS TRAVELLING ALONG BRADDELL ROAD WITH A PASSENGER IN MY VEHICLE. ALL VEHICLES WERE QUEUING UP TO HEAD TOWARDS CTE DIRECTION. MY VEHICLE WAS STATIONARY AT THE POINT OF TIME. ABOUT 5-10SECONDS LATER, VEHICLE NUMBER - SLK7679X, HIT ONTO MY VEHICLE'S REAR PORTION. THE GREAT IMPACT CAUSED MY VEHICLE TO PROPEL FORWARD & HIT ONTO THE FRONT VEHICLE. WHEN WE GOT DOWN OF THE VEHICLE, WE THEN REALISED IT WAS A CHAIN COLLISION OF 5 VEHICLES. THE DRIVER OF THE 3RD VEHICLE & MY PASSENGER WAS SUBSEQUENTLY CONVEYED TO THE HOSPITAL.

1ST VEHICLE - SKQ7364J  
2ND VEHICLE - SLM4874H  
3RD VEHICLE - SLG7072S  
4TH VEHICLE - SKU8551H  
5TH VEHICLE - SLK7679X

I THEN SEEKED MEDICAL ATTENTION AS WELL AT CHANGI GENERAL HOSPITAL & WAS GIVEN 3 DAYS MC.

Police Report



**SINGAPORE  
POLICE FORCE**



T/20180703/7003

3 of 3

Police Station Of Origin:  
Traffic Police Division HQ  
10 Ubi Avenue 3 SINGAPORE 408865  
Tel No: 65470000

Report No. T/20180703/7003

**CONTINUATION OF REPORT**

Sketch Plan

Informant is not able to provide sketch plan

Signature Of Officer Recording The Report:  
Not applicable

Signature Of Interpreter:  
Not applicable

Officer In Charge Of Case:  
TP / TPHQ /  
MOHAMED HUSNUL TAUFIQ BIN MD YUSOF  
Contact No.: 65476358

Authentication Stamp  
NP168

Signature Of Informant:  
The identity of the person making this report has  
been authenticated by SingPass. No signature is  
required.

Date/Time:  
03/07/2018 12:04

Classification Of Case:

> Back to OneMotoring

## Enquire PARF/COE Rebate for Registered Vehicle

Vehicle Owner Particulars	
Owner ID Type:	Business
Owner ID:	9913K
Vehicle Details	
Vehicle No.:	SKU8551H
Vehicle to be Exported:	Yes
Intended De-registration Date:	05 Jul 2018
Vehicle Make:	HYUNDAI
Vehicle Model:	HD AVANTE 1.6 A S/R
Primary Colour:	Red
Manufacturing Year:	2008
Engine No.:	G4FC8U577475
Chassis No.:	KMH DU41BR9U660440
Maximum Power Output:	89.7 kW (120 bhp)
Open Market Value:	\$12,155.00
Original Registration Date:	19 Jan 2009
First Registration Date:	19 Jan 2009
Transfer Count:	3
Actual ARF Paid:	\$12,155.00
Intended PARF Rebate Details	
PARF Eligibility:	Yes
PARF Eligibility Expiry Date:	18 Jan 2019
PARF Rebate Amount:	\$6,077.00
Intended COE Rebate Details	
COE Expiry Date:	18 Jan 2019
COE Category:	E - Open Category
COE Period(Years):	10
QP Paid:	\$6,509.00
COE Rebate Amount:	\$331.00
<b>Total Rebate Amount:</b>	<b>\$6,408.00</b>

The information contained herein is correct as at 05 Jul 2018

OK



## Cheap Car Insurance Renewal

Is your car insurance expiring soon?

Receive best quotations from multiple insurers in as little as 2 hours.

### Used Car Comparison

--- Comparing 3 Vehicles ---

Hyundai Avante 1.6A S



Add to Shortlist

Hyundai Avante 1.6A S



Add to Shortlist

Hyundai Avante 1.6A



Add to Shortlist



Use search bar above to search to compare.

 Clear All

Add all to Shortlist

[Back to search result](#)

#### CAR DETAILS

Price	\$12,998	\$12,333	\$12,900	-
Instalment	\$1,322	\$1,101	\$1,151	-
Registration Date	11-Feb-2009	11-Mar-2009	13-Mar-2009	-
Manufactured	2009	2009	2009	-
Mileage	220,000 km	-	90,000 km	-
Transmission	Auto	Auto	Auto	-
Engine Cap	1,591 cc	1,591 cc	1,591 cc	-
Road Tax	\$738 /yr	\$738 /yr	\$738 /yr	-
Power	89.7 kW (120 bhp)	89.7 kW (120 bhp)	89.7 kW (120 bhp)	-
Curb Weight	1,264 kg	1,264 kg	1,264 kg	-
Features	Stock Condition, Servicing Done In Komoco For More Than 7 Years, White Colour, Spacious At Back Seats, Min PARF Value (Take Back When Scrap) At \$5818.	-	-	-
Accessories	Black Leather Seats, Reverse Sensors, Solar Film, Audio With Sub-Woofer, Use It As My Second Car.	-	-	-
Description	Changed Recently Engine And Gearbox Oil Cum Filter, Spark Plugs, All Engine Mounting, Waterpump, Fan Belt, Battery, Suitable For Short Term Usage, Engine And Gearbox In Good Condition, Very Low Cost Cum Easy Maintenance, Low Fuel Consump Tion, Good/Suitable For Renew COE By Feb 2019, Sell To Upgrade. No Dealers Please, Thanks. Only Direct Buyer Or Owner. Viewing Only In Serangoon Central, Thanks.	Suitable For Short Term Drive. \$3k Down Payment. Welcome Trade In. Call For Viewing Now.	2 Owner With Very Low Mileage At 90,000km Only! Beautiful Silver Sedan With Original Paintwork! Selling Due To Upgrading! Good Condition, Well Taken Care And Maintained By Owner. Comes With Keyless Entry, Shock Sensor, Leather Seat, Rear Mirror, Front And Back Camera, Reverse Camera. Good For COE Renewal/Short Term Usage! Please Call To Arrange For Viewing!	-
COE	\$1,020	\$4,460	\$1,753	-
OMV	\$11,635	\$11,943	\$11,943	-
ARF	\$11,635	\$11,943	\$4,284	-
Depreciation	\$11,910 /yr	\$9,360 /yr	\$15,710 /yr	-
No. of Owners	2	1	2	-
Type of Vehicle	Sedan	Sedan	Sedan	-
Category	PARF Car, Direct Owner Sale	PARF Car	PARF Car, Low Mileage Car	-
Availability	Available	Available	Available	-

#### SELLER INFORMATION

**MS CAR AUTO PTE LTD** 8 Kaki Bukit Ave 4 #01-07 Premier @ Kaki Bukit Singapore 415875

Tel: 6385-1838 / 9725-4442 Fax: 6386-1838 Email mscarautopl@gmail.com

SJE : \_\_\_\_\_  
 Date of Survey : \_\_\_\_\_  
 Contacts : \_\_\_\_\_

Vehicle Nos : SKU8551H

Model : \_\_\_\_\_

Year : \_\_\_\_\_

TP Budget Pirell  
 Denise.

KMH DUA1BR94660440

ITEM	DESCRIPTION	Qty	
1	Front bonnet	1	\$1,108.00
2	Front bonnet lock	1	\$115.00
3	Front bonnet rubber	1	\$45.00
4	Front bonnet hinge L + R	2	\$186.00
5	Front bonnet insulator	1	\$227.00
6	Front bonnet insulator clip	10	\$50.00
7	Front bumper	1	<del>\$633.00</del>
8	Front bumper grille	1	\$75.00
9	Front bumper fog lamp L+R	2	\$486.40
10	Front bumper sponge	1	\$134.00
11	Front bumper reinforcement	1	\$293.00
12	Front bumper retainer L + R	2	\$78.00
13	Front bumper clip	10	\$50.00
15	Front grille assembly	1	<del>\$473.00</del>
16	Front grille clip	2	\$10.00
17	Horn L + R	2	\$162.00
18	Headlamp L + R	2	\$1,226.00
19	Headlamp lower bracket L + R	2	\$98.00
20	Front fender L+R	2	\$934.00
21	Front fender cowling L + R	2	\$154.00
22	Front fender cowling clip L + R	10	\$50.00
23	Front fender emblem L + R ( vvti )	2	\$56.00
24	Front fender top garnish L+R	2	\$68.00
25	Front support panel	1	\$882.00
26	A/C condensor	1	\$1,174.00
27	A/C liquid pipe	1	\$387.00
28	A/C discharge pipe	1	\$211.00
29	A/C suction pipe	1	\$234.00
30	A/C condensor side garnish L + R	2	\$78.00
31	Radiator	1	\$885.00
32	Radiator top hose	1	\$65.00
33	Radiator bottom hose	1	\$52.00
34	Radiator electric fan cowling assembly	1	<del>\$745.00</del>
35	Air duct	1	\$112.00
36	Intake manifold	1	\$692.00

12278-40



37	Engine undercover	1	\$132.00
38	Engine undercover clip	10	\$50.00
39	Strg rack & pinion	1	\$1,863.00
40	Washer tank	1	\$85.00
41	Washer tank motor	1	\$96.00
42	Rear boot	1	\$1,178.00
43	Rear boot lock	1	\$136.00
44	Rear boot w/strip	1	\$112.00
45	Rear boot handle	1	\$141.00
46	Rear boot key lock cylinder	1	\$113.00
47	Rear boot number plate lamp L+R	2	\$74.00
48	Rear boot logo	1	\$53.00
49	Rear boot emblem - Avante	1	\$58.00
50	Rear boot reflector L+R	2	\$386.00
51	Rear boot insulator	1	\$174.00
52	Rear boot insulator clip	10	\$50.00
53	Rear boot hinge L+R	2	\$264.00
54	Rear bumper	1	\$534.00
55	Rear bumper sponge	1	\$143.00
56	Rear bumper reinforcement	1	\$323.60
57	Rear bumper reinforcement bracket L+R	2	\$178.00
58	Rear bumper reinforcement upper bracket L+R	2	\$56.00
59	Rear bumper reinforcement lower bracket	3	\$78.00
60	Rear bumper side retainer L+R	2	\$44.00
61	Rear bumper clip	10	\$50.00
62	Tail lamp L+R	2	\$672.00
63	Tail lamp panel L+R	2	\$380.00
64	Tail lamp clip L+R	2	\$20.00
65	Rear fender LH	1	\$1,853.00
66	Rear fender RH	1	\$1,853.00
67	Rear fender inner trim L+R	2	\$394.00
68	Rear fender inner trim clip L+R	10	\$50.00
69	Rear fender cowling L+R	2	\$134.00
70	Rear fender cowling clip L+R	10	\$50.00
71	Rear fender glass L+R	2	\$426.00
72	Rear fender inner panel L+R	2	\$864.00
73	Rear wheel housing L+R	2	\$1,486.00
74	Rear end panel	1	\$698.00
75	Rear end panel top garnish	1	\$87.00
76	Spare wheel panel	1	\$943.00
77	Spare wheel panel top board	1	\$274.00
78	Spare wheel panel side panel L+R	2	\$524.00
79	Rear chassis extension L+R	2	\$1,318.00
80	Rear exhaust pipe	1	\$875.00



81	Rear exhaust pipe gasket	1	\$28.00	+
82	Rear exhaust pipe mounting	2	\$46.00	+
83	Rear exhaust pipe heat seal	1	\$153.00	+
84	Center exhaust pipe	1	\$821.00	+
85	Center exhaust pipe gasket	1	\$28.00	+
86	Center exhaust pipe mounting	2	\$46.00	+
87	Rear absorber L+R	2	\$546.00	+
88	Rear knuckle RH	2	\$692.00	+
89	Rear knuckle bearing RH	2	\$378.00	+
90	Rear lower arm RH	2	\$430.00	+
91	Rear upper arm RH	2	\$478.00	+
92	Rear trailing arm RH	2	\$466.00	+
93	Rear cross member	1	\$1,008.00	+
94	Rear stbl bar	1	\$274.00	+
95	Rear stbl bar link L+R	2	\$186.00	+
96	Petrol cap	1	\$84.00	+
97	Petrol cover	1	\$67.00	+
98	Petrol pipe	1	\$245.00	+
99	Petrol hose	1	\$262.00	+
100	Petrol return hose	1	\$239.00	+
101	Petrol tank	1	\$991.00	+
102	Rear w/s glass moulding	1	\$116.00	+
103	Rear antena	1	\$148.00	+
104	Rear door LH	1	\$985.00	+
105	Rear door lock LH	1	\$176.00	+
106	Rear door hinge LH	2	\$68.00	+
107	Rear door sticker LH	1	\$55.00	+
108	Rear door w/strip LH	1	\$118.00	+
109	Roof top panel	1	\$1,324.00	+
110	Roof top glass	1	\$724.00	+
111	Rear door RH	1	repair	+
112	Front door L+R	2	repair	+
			Parts Sub Total	\$42,683.00
			Discount 10%	\$4,268.30
			Parts Total	\$38,414.70
			Special Nett	
1	Front number plate Bent	1	\$50.00	✓
2	Radiator coolant o/c	1	\$80.00	40
3	Battery New	1	\$250.00	+
4	Reverse sensor Damaged	1	\$280.00	200
5	Rear end panel sealant New	1	\$80.00	50
6	Spare wheel panel sealant New	1	\$80.00	+
7	Spare wheel panel insulator New	1	\$150.00	✓

10191.60  
8153.28

8	Rear fender sealant L+R	2	\$160.00
9	Rear w/s glass sealant	1	\$80.00
10	Rear tyre L+R	2	\$500.00
11	Rear rim L+R	2	\$800.00
12	Rear number plate	1	\$50.00
Special Nett Total:			\$2,560.00
Labour			
1	To R & R accident damage parts, to cut/weld, knock and realign accident affected area. ( Front portion )	1	\$1,600.00
2	To R & R accident damage parts, to cut/weld, knock and realign accident affected area. ( Rear portion )	1	\$3,600.00
3	To putty and respray accident affected area.	1	\$2,800.00
4	To rust proof accident affected area.	1	\$180.00
5	To R & R rear boot mechanism	1	\$100.00
6	To R & R upholstery, garnish, roof lining and attachment parts	1	\$300.00
7	To R & R rear w/s glass	1	\$140.00
8	To R & R rear fender glass L+R	2	\$160.00
9	To R & R reverse sensor and check function	1	\$80.00
10	To R & R rear exhaust pipe and center exhaust pipe system	1	\$150.00
11	To R & R rear under carriage system	1	\$280.00
12	To R & R petrol pipe, cap, tank and attachment parts	1	\$120.00
13	To R & R roof top glass	1	\$100.00
14	To R & R rear door mechanism LH	1	\$100.00
15	To check wheel alignment	1	\$100.00
16	To check chassis alignment	1	\$350.00
17	To R & R strg rack and pinion	1	\$250.00

} NH  
 } rec  
 Best

550

+  
 +  
 +  
 +  
 ✓  
  
 400  
 1200.  
 1600  
 120.  
 60.  
 60.  
 +  
 +  
 50  
 +  
 +  
 +  
 +  
 +  
 +  
 +  
 +





## LKK Auto Consultants Pte Ltd

51 Ubi Ave 1 #01-25 Paya Ubi Industrial Park, Singapore 408933

TEL: 6256 3561 FAX: 6256 4315

Reg. No: 199607198R GST Reg. No. 19-9607198-R

Affiliated to Federation Internationale Des Experts En Automobile			
AUTO & GENERAL INSURANCE (S) PL		Ref : CS/AGI18012265/Atd3e2	
(BUDGET DIRECT INSURANCE) 190 CLEMENCEAU AVENUE #03-01 SINGAPORE SHOPPING CENTRESINGAPORE 239924		Date : 13-02-2019	
		Code : AGI	
<b>1. Policy Particulars :- THIRD PARTY CLAIM</b>			
Insured Veh.	SLK 7679X	Veh. Inspected	SKU 8551H
Policy No.		Coverage (\$)	0.00
Claim No.	C10001743/JM	Excess (\$)	0.00
Assign From	JULIE MANGUBAT	Assign Date	05/07/2018
<b>2. Vehicle Particulars &amp; Condition</b>			
Make & Model	HYUNDAI AVANTE	c.c	1591
Engine No.	HIDDEN	Year of Reg.	2009
Chassis No.	KMH DU41BR9U660440	Colour	MAROON
Odometer	347850	Steering	IN ORDER
Brakes	IN ORDER	Modification	SPORTS RIM
General	GOOD		
<b>3. Conditions of Tyres</b>			
	Size	Make	Balance
R/H Front Tyre	205/55 R16	TRIANGLE	6 mm
L/H Front Tyre	205/55 R16	TRIANGLE	6 mm
R/H Rear Tyre	205/55 R16	TRIANGLE	6 mm
L/H Rear Tyre	205/55 R16	TRIANGLE	6 mm
<b>4. Description of Damages</b>			
THE VEHICLE SUSTAINED DAMAGES AT THE FRONT AND REAR PORTION.			
DAMAGES SEE DETAILS.			
<b>5. General Information</b>			
Accident Date	02/07/2018	Inspection Date	05/07/2018
Survey held at	MS CAR AUTO PTE LTD 8 KAKI BUKIT AVENUE 4 #01-07 PREMIER @ KAKI BUKIT SINGAPORE 415875		
<b>5a. Remarks</b>			
A) THE INSPECTION WAS CONDUCTED ON A "WITHOUT PREJUDICE" BASIS. B) IN ACCORDANCE TO YOUR INSTRUCTIONS, WE HAVE NOT AUTHORISED REPAIRS.			
<b>5b. Estimate Days of Repair</b>			
ESTIMATED NORMAL PERIOD FOR REPAIR:		<b>16 Working Days</b>	



# LKK Auto Consultants Pte Ltd

51 Ubi Ave 1 #01-25 Paya Ubi Industrial Park, Singapore 408933

TEL: 6256 3561 FAX: 6256 4315

Reg. No: 199607198R GST Reg. No. 19-9607198-R

Page No.:1 of 5

## ADJUSTMENT ON REPAIR COST FOR VEHICLE NO. SKU 8551H

Qty	Description of Parts	Condition	Estimate By Workshop (\$)	Our Adjusted (\$)
	<b><u>REPLACEMENT OF PARTS</u></b>			
1	FRONT BONNET	NOT NECESSARY	1,108.00	-
1	FRONT BONNET LOCK	NOT NECESSARY	115.00	-
1	FRONT BONNET RUBBER	NOT NECESSARY	45.00	-
2	FRONT BONNET HINGE L+R	NOT NECESSARY	186.00	-
1	FRONT BONNET INSULATOR	NOT NECESSARY	227.00	-
10	FRONT BONNET INSULATOR CLIP	NOT NECESSARY	50.00	-
1	FRONT BUMPER	DEFORMED	633.00	452.00
1	FRONT BUMPER GRILLE	NOT NECESSARY	75.00	-
2	FRONT BUMPER FOG LAMP L+R	NOT NECESSARY	486.40	-
1	FRONT BUMPER SPONGE	CRACKED	134.00	134.00
1	FRONT BUMPER REINFORCEMENT	BENT	293.00	293.00
2	FRONT BUMPER RETAINER L+R	NECESSARY	78.00	78.00
10	FRONT BUMPER CLIP	NECESSARY	50.00	30.00
1	FRONT GRILLE ASSEMBLY	CUT	473.00	385.00
2	FRONT GRILLE CLIP	NECESSARY	10.00	10.00
2	HORN L+R	NOT NECESSARY	162.00	-
2	HEADLAMP L+R	N/S CUT / O/S CRACKED	1,226.00	960.00
2	HEADLAMP LOWER BRACKET L+R	NOT NECESSARY	98.00	-
2	FRONT FENDER L+R	NOT NECESSARY	934.00	-
2	FRONT FENDER COWLING L+R	NOT NECESSARY	154.00	-
10	FRONT FENDER COWLING CLIP L+R	NOT NECESSARY	50.00	-
2	FRONT FENDER EMBLEM L+R (VVTI)	NOT NECESSARY	56.00	-
2	FRONT FENDER TOP GARNISH L+R	NOT NECESSARY	68.00	-
1	FRONT SUPPORT PANEL	TO REPAIR SEE LABOUR	882.00	-
1	A/C CONDENSOR	BENT	1,174.00	1,174.00
1	A/C LIQUID PIPE	NOT NECESSARY	387.00	-
1	A/C DISCHARGE PIPE	NOT NECESSARY	211.00	-
1	A/C SUCTION PIPE	NOT NECESSARY	234.00	-
2	A/C CONDENSOR SIDE GARNISH L+R	NOT NECESSARY	78.00	-
1	RADIATOR	BENT	885.00	885.00
1	RADIATOR TOP HOSE	NOT NECESSARY	65.00	-
1	RADIATOR BOTTOM HOSE	NOT NECESSARY	52.00	-

Report Ref No. CS/AGI18012265/Atd3e2



# LKK Auto Consultants Pte Ltd

51 Ubi Ave 1 #01-25 Paya Ubi Industrial Park, Singapore 408933

TEL: 6256 3561 FAX: 6256 4315

Reg. No: 199607198R GST Reg. No. 19-9607198-R

Page No.:2 of 5

Qty	Description of Parts	Condition	Estimate By Workshop (\$)	Our Adjusted (\$)
1	RADIATOR ELECTRIC FAN COWLING ASSEMBLY	CRACKED	745.00	557.00
1	AIR DUCT	NOT NECESSARY	112.00	-
1	INTAKE MANIFOLD	NOT NECESSARY	692.00	-
1	ENGINE UNDERCOVER	NOT NECESSARY	132.00	-
10	ENGINE UNDERCOVER CLIP	NOT NECESSARY	50.00	-
1	STRG RACK & PINION	NOT NECESSARY	1,863.00	-
1	WASHER TANK	NOT NECESSARY	85.00	-
1	WASHER TANK MOTOR	NOT NECESSARY	96.00	-
1	REAR BOOT	BUCKLED	1,178.00	907.00
1	REAR BOOT LOCK	DAMAGED	136.00	136.00
1	REAR BOOT W/STRIP	CUT	112.00	112.00
1	REAR BOOT HANDLE	NOT NECESSARY	141.00	-
1	REAR BOOT KEY LOCK CYLINDER	NOT NECESSARY	113.00	-
2	REAR BOOT NUMBER PLATE LAMP L+R	NOT NECESSARY	74.00	-
1	REAR BOOT LOGO	NECESSARY	53.00	53.00
1	REAR BOOT EMBLEM - AVANTE	NECESSARY	58.00	58.00
2	REAR BOOT REFLECTOR L+R	NOT NECESSARY	386.00	-
1	REAR BOOT INSULATOR	NOT NECESSARY	174.00	-
10	REAR BOOT INSULATOR CLIP	NOT NECESSARY	50.00	-
2	REAR BOOT HINGE L+R	NOT NECESSARY	264.00	-
1	REAR BUMPER	DISTORTED	534.00	534.00
1	REAR BUMPER SPONGE	CRACKED	143.00	143.00
1	REAR BUMPER REINFORCEMENT	BENT	323.60	323.60
2	REAR BUMPER REINFORCEMENT BRACKET L+R	BENT	178.00	178.00
2	REAR BUMPER REINFORCEMENT UPPER BRACKET L+R	DAMAGED	56.00	56.00
3	REAR BUMPER REINFORCEMENT LOWER BRACKET	DAMAGED	78.00	78.00
2	REAR BUMPER SIDE RETAINER L+R	NECESSARY	44.00	44.00
10	REAR BUMPER CLIP	NECESSARY	50.00	30.00
2	TAIL LAMP L+R	CRACKED	672.00	672.00
2	TAIL LAMP PANEL L+R	TO REPAIR SEE LABOUR	380.00	-
2	TAIL LAMP CLIP L+R	NECESSARY	20.00	20.00
1	REAR FENDER LH	TO REPAIR SEE LABOUR	1,853.00	-
1	REAR FENDER RH	TO REPAIR SEE LABOUR	1,853.00	-
2	REAR FENDER INNER TRIM L+R	NOT NECESSARY	394.00	-

Report Ref No. CS/AGI18012265/Atd3e2



# LKK Auto Consultants Pte Ltd

51 Ubi Ave 1 #01-25 Paya Ubi Industrial Park, Singapore 408933

TEL: 6256 3561 FAX: 6256 4315

Reg. No: 199607198R GST Reg. No. 19-9607198-R

Page No.:3 of 5

Qty	Description of Parts	Condition	Estimate By Workshop (\$)	Our Adjusted (\$)
10	REAR FENDER INNER TRIM CLIP L+R	NOT NECESSARY	50.00	-
2	REAR FENDER COWLING L+R	NOT NECESSARY	134.00	-
10	REAR FENDER COWLING CLIP L+R	NOT NECESSARY	50.00	-
2	REAR FENDER GLASS L+R	NOT NECESSARY	426.00	-
2	REAR FENDER INNER PANEL L+R	TO REPAIR SEE LABOUR	864.00	-
2	REAR WHEEL HOUSING L+R	TO REPAIR SEE LABOUR	1,486.00	-
1	REAR END PANEL	DISTORTED	698.00	585.00
1	REAR END PANEL TOP GARNISH	DEFORMED	87.00	87.00
1	SPARE WHEEL PANEL	BUCKLED	943.00	943.00
1	SPARE WHEEL PANEL TOP BOARD	DEFORMED	274.00	274.00
2	SPARE WHEEL PANEL SIDE PANEL L+R	TO REPAIR SEE LABOUR	524.00	-
2	REAR CHASSIS EXTENSION L+R	TO REPAIR SEE LABOUR	1,318.00	-
1	REAR EXHAUST PIPE	NOT NECESSARY	875.00	-
1	REAR EXHAUST PIPE GASKET	NOT NECESSARY	28.00	-
2	REAR EXHAUST PIPE MOUNTING	NOT NECESSARY	46.00	-
1	REAR EXHAUST PIPE HEAT SEAL	NOT NECESSARY	153.00	-
1	CENTER EXHAUST PIPE	NOT NECESSARY	821.00	-
1	CENTER EXHAUST PIPE GASKET	NOT NECESSARY	28.00	-
2	CENTER EXHAUST PIPE MOUNTING	NOT NECESSARY	46.00	-
2	REAR ABSORBER L+R	NOT NECESSARY	546.00	-
2	REAR KNUCKLE RH	NOT NECESSARY	692.00	-
2	REAR KNUCKLE BEARING RH	NOT NECESSARY	378.00	-
2	REAR LOWER ARM RH	NOT NECESSARY	430.00	-
2	REAR UPPER ARM RH	NOT NECESSARY	478.00	-
2	REAR TRAILING ARM RH	NOT NECESSARY	466.00	-
1	REAR CROSS MEMBER	NOT NECESSARY	1,008.00	-
1	REAR STBL BAR	NOT NECESSARY	274.00	-
2	REAR STBL BAR LINK L+R	NOT NECESSARY	186.00	-
1	PETROL CAP	NOT NECESSARY	84.00	-
1	PETROL COVER	NOT NECESSARY	67.00	-
1	PETROL PIPE	NOT NECESSARY	245.00	-
1	PETROL HOSE	NOT NECESSARY	262.00	-
1	PETROL RETURN HOSE	NOT NECESSARY	239.00	-

Report Ref No. CS/AGI18012265/Atd3e2



# LKK Auto Consultants Pte Ltd

51 Ubi Ave 1 #01-25 Paya Ubi Industrial Park, Singapore 408933

TEL: 6256 3561 FAX: 6256 4315

Reg. No: 199607198R GST Reg. No. 19-9607198-R

Page No.:4 of 5

Qty	Description of Parts	Condition	Estimate By Workshop (\$)	Our Adjusted (\$)
1	PETROL TANK	NOT NECESSARY	991.00	-
1	REAR W/S GLASS MOULDING	NOT NECESSARY	116.00	-
1	REAR ANTENA	NOT NECESSARY	148.00	-
1	REAR DOOR LH	NOT NECESSARY	985.00	-
1	REAR DOOR LOCK LH	NOT NECESSARY	176.00	-
2	REAR DOOR HINGE LH	NOT NECESSARY	68.00	-
1	REAR DOOR STICKER LH	NOT NECESSARY	55.00	-
1	REAR DOOR W/STRIP LH	NOT NECESSARY	118.00	-
1	ROOF TOP PANEL	NOT NECESSARY	1,324.00	-
1	ROOF TOP GLASS	NOT NECESSARY	724.00	-
1	REAR DOOR RH (NPA)	NOT NECESSARY	-	-
2	FRONT DOOR L+R (NPA)	NOT NECESSARY	-	-
	LESS 10% DISCOUNT		-4,268.30	-
	LESS 20% DISCOUNT		-	-2,038.32
			38,414.70	8,153.28
	<b><u>SPECIAL NETT ITEMS</u></b>			
1	FRONT NUMBER PLATE (SN)	BENT	50.00	50.00
1	RADIATOR COOLANT (SN)	NECESSARY	80.00	40.00
1	BATTERY (SN)	NOT NECESSARY	250.00	-
1	REVERSE SENSOR (SN)	DAMAGED	280.00	200.00
1	REAR END PANEL SEALANT (SN)	NECESSARY	80.00	60.00
1	SPARE WHEEL PANEL SEALANT (SN)	NOT NECESSARY	80.00	-
1	SPARE WHEEL PANEL INSULATOR (SN)	NECESSARY	150.00	150.00
2	REAR FENDER SEALANT L+R (SN)	NOT NECESSARY	160.00	-
1	REAR W/S GLASS SEALANT (SN)	NOT NECESSARY	80.00	-
2	REAR TYRE L+R (SN)	NOT NECESSARY	500.00	-
2	REAR RIM L+R (SN)	NOT NECESSARY	800.00	-
1	REAR NUMBER PLATE (SN)	BENT	50.00	50.00
			2,560.00	550.00
	<b><u>LABOUR</u></b>			
	TO R & R ACCIDENT DAMAGE PARTS, TO CUT / WELD, KNOCK AND REALIGN ACCIDENT AFFECTED AREA. (FRONT PORTION)		1,600.00	400.00

Report Ref No. CS/AGI18012265/Atd3e2





# LKK Auto Consultants Pte Ltd

51 Ubi Ave 1 #01-25 Paya Ubi Industrial Park, Singapore 408933

TEL: 6256 3561 FAX: 6256 4315

Reg. No: 199607198R GST Reg. No. 19-9607198-R

Page No.:5 of 5

Qty	Description of Parts	Condition	Estimate By Workshop (\$)	Our Adjusted (\$)
	TO R & R ACCIDENT DAMAGE PARTS, TO CUT / WELD, KNOCK AND REALIGN ACCIDENT AFFECTED AREA. (REAR PORTION). INCLUSIVE OF THE REPAIR OF FRONT SUPPORT PANEL, TAIL LAMP PANEL L+R, REAR FENDER LH, REAR FENDER RH, REAR FENDER INNER PANEL L+R, REAR WHEEL HOUSING L+R, SPARE WHEEL PANEL SIDE PANEL L+R AND REAR CHASSIS EXTENSION L+R.		3,600.00	1,200.00
	TO PUTTY AND RESPRAY ACCIDENT AFFECTED AREA.		2,800.00	1,600.00
	TO RUST PROOF ACCIDENT AFFECTED AREA.		180.00	120.00
	TO R & R REAR BOOT MECHANISM.		100.00	60.00
	TO R & R UPHOSTERY, GARNISH, ROOF LINING AND ATTACHMENT PARTS.		300.00	60.00
	TO R & R REAR W/S GLASS.	NOT NECESSARY	140.00	-
	TO R & R REAR FENDER GLASS L+R.		160.00	-
	TO R & R REVERSE SENSOR AND CHECK FUNCTION.		80.00	50.00
	TO R & R REAR EXHAUST PIPE AND CENTER EXHAUST PIPE SYSTEM.	NOT NECESSARY	150.00	-
	TO R & R REAR UNDER CARRIAGE SYSTEM.	NOT NECESSARY	280.00	-
	TO R & R PETROL PIPE, CAP, TANK AND ATTACHMENT PARTS.	NOT NECESSARY	120.00	-
	TO R & R ROOF TOP GLASS.	NOT NECESSARY	100.00	-
	TO R & R REAR DOOR MECHANISM LH.	NOT NECESSARY	100.00	-
	TO CHECK WHEEL ALIGNMENT.	NOT NECESSARY	100.00	-
	TO CHECK CHASSIS ALIGNMENT.	NOT NECESSARY	350.00	-
	TO R & R STRG RACK AND PINION.	NOT NECESSARY	250.00	-
	TO CHECK AND RESET STRG RACK SYSTEM.	NOT NECESSARY	400.00	-
	TO R & R AIRCON CONDENSOR AND REFILL GAS.		140.00	120.00
	TO CHECK WIRING LAYOUT AND HEADLAMP FOCUS.		100.00	30.00
	TOWING FEE.		120.00	60.00
			11,170.00	3,700.00
<b>GRAND TOTAL</b>			<b>52,144.70</b>	<b>12,403.28</b>
<b>RECOMMENDED COST OF LUMP SUM REPAIRS (TO ITS PRE-ACCIDENT CONDITION)</b>				<b>5,000.00</b>

Report Ref No. CS/AGI18012265/Atd3e2

ADRIAN LING WAI PING

B.Eng,AMSOE,AMIRTE,AMSAE-A,M.MATAI

Licensed Appraiser

DISCLAIMER OF LIABILITY TO THIRD PARTIES:- This Report is made solely for the use and benefit of the Client named on the front page of this Report.

No liability of responsibility whatsoever, in contract or tort, is accepted to any third party who may rely on the Report wholly or in part. Any third party acting or relying on this Report, in whole or in part, does so at his or her own risk.