

## SINGAPORE ACCIDENT STATEMENT

### IMPORTANT NOTICE

1. Please report correctly the details of the accident to speed up the claims process.
2. This Form must be completed by the Policyholder and/or the Authorised Driver.
3. Information provided must be as truthful and accurate as possible. Any wilful misrepresentation or withholding of material facts may allow insurance companies to repudiate policy ability.
4. The issue and acceptance of this Form by insurance companies is not an admission of policy liability on the part of the insurance companies.
5. **Any false reporting may be referred to the Police for investigation.**
6. This report will be forwarded by the insurers of the GIA Records Management Centre established by the General Insurance Association of Singapore (GIA) for archiving and that copies of this report will, for a fee, be made available upon application by interested parties.
7. By the lodgement of this report to the insurers, you hereby consent to the archiving of this report at the centre and to copies of the report being made available aforesaid.

### ACCIDENT STATEMENT

Date Of Report	02/07/2018 13:19
Date Of Accident	01/07/2018 19:00
Exact Location Of Accident	MARINE CRESCENT INTO MARINE TERRACE
Country/State of Loss	SINGAPORE

### DETAILS OF OWN VEHICLE

Vehicle Registration Number	SCR2345L
<b>Insured/Policyholder</b>	
Name Of Registered Owner	NG KOK BIN
NRIC No	S0965371F
Email Address	NOEMAIL
Mobile Phone No	(LOCAL) +65-96300709
Alternative Phone No	OTHERS-96300709

### Vehicle Particulars

Manufacturer	HONDA
Model	VEZEL-1.5 (A)
Exact Purpose for which vehicle was being used at time of accident	PRIVATE USE
Are you claiming under your own insurance policy for repair to your vehicle?	NO
If No, Please state action to be taken	THIRD PARTY
Vehicle Category	PRIVATE CAR

### Insurance Company

Name of Insurance Company	NTUC INCOME INSURANCE CO-OPERATIVE LTD
Type Of Coverage	COMPREHENSIVE
Fleet Policy	NO
Policy Number	5085326535-01
Cover Note Number	27/10/2017 - 26/10/2018

### Driver

Name of Driver	NG KOK CHOR
NRIC No	S0192241F
Date Of Birth	16/05/1953
Occupation	INDOOR
Date Of Driving Pass	29/01/1976
Driving Experience	42 YEARS AND 5 MONTHS
Gender	MALE
Mobile Number	(LOCAL) +65-90875038
Fax Number	
Contact Number	
EMail Address	KENNETH531995@GMAIL.COM

Address	BLK 57 MARINE TERRACE #01-121
Postcode	440057
Was driver an employee of the Insured's Company	NO
If No, Relationship of the Driver with the Insured	SIBLING
Vehicle Registration Number of Driver's Own Vehicle	-
	-
	-
Insurance Company of Driver's Own Vehicle	-
	-
	-

#### General Information of the Accident

Type Of Accident	SIDE SWIPE
Weather Conditions	DRIZZLE
Road Surface	WET

#### Other Information

Was any foreign vehicle involved in this accident?	NO
Number of vehicles involved in the accident	2
Was any body injured in the Accident?	NO
Was any injured conveyed to hospital by ambulance?	NO
Was any other material or property damaged?	YES
I have been approached by unknown person(s) soliciting/offering accident claims assistance.	NO
Number of Passengers (Including Driver)	3
Passenger 1	NAME: : KENNETH NG CHENG HANG GENDER: : MALE
Passenger 2	NAME: : CHAN HONG INN GENDER: : FEMALE

#### Details of Police Action

Was the accident reported to the police?	NO
If Yes, Please state which Police Station	
Was notice of intended Prosecution given?	NO
If Yes, against whom?	

#### Circumstances of Accident

MY VEHICLE WAS TRAVELLING ON THE RIGHT LANE OF MARINE CRESCENT, TURNING INTO MARINE TERRACE. VEHICLE B WAS ON THE LEFT LANE. (ONLY ALLOWING LEFT TURN LANE). AS MY LANE ALLOWS ME TO EITHER TURN LEFT OR GO STRAIGHT, I WANTED TO TURN LEFT. AS I WAS TURNING LEFT HALFWAY, I FELT AN IMPACT AND VEHICLE B HAD HIT ONTO MY VEHICLE. NO ONE WAS INJURED.

#### Attachment(s)

Are accident photos available for attachment?	YES
Was there any video captured by Car Camera?	YES
Was there any audio recorded?	NO

#### DETAILS OF OTHER VEHICLE PROPERTY 1

Vehicle Registration Number	SKL4464A
Vehicle Make/Model/Colour	MERCEDES BENZ
Details Of Properties	FRONT RIGHT PORTION
Vehicle Category	PRIVATE CAR
Name of Driver	TAN GEOK LAN GERLINDA
NRIC/Passport Number	S0078311J
Contact Number	91113228
Address	BLK 44 MARINE CRESCENT #24-14

Postcode	1544
Insurance Company Name	
Nature Of Damage	
No. Of Passenger (Including Driver)	3
Passenger 1	NAME: : PASSENGER GENDER: : FEMALE
Passenger 2	NAME: : PASSENGER GENDER: : FEMALE

## Sketch Plan Pg. 1

NTUC Income Motor Service Centre

Report No: MT

D.O.A:

Vehicle No:

Make - Model:

Report Date: 7/2/2018 Start Time: 1:32 PM

Reporting Type: TP

End Time:

### SKETCH PLAN

#### IMPORTANT NOTICE

1. Please report correctly the details of the accident to speed up the claims process.
2. This Form must be completed by the Policyholder and/or the Authorised Driver.
3. Information provided must be as truthful and accurate as possible. Any wilful misrepresentation or withholding of material facts may allow insurance companies to repudiate policy liability.
4. The issue and acceptance of this Form by insurance companies is not an admission of policy liability on the part of the insurance companies.
5. Any false reporting may be referred to the Police for investigation.
6. The report will be forwarded by the insurers of the GIA Records Management Centre established by the General Insurance Association of Singapore (GIA) for archiving and that copies of this report will for a fee be made available upon application by interested parties.
7. By the lodgement of this report to the insurers, you hereby consent to the archiving of this report at the centre and to copies of the report being made available aforesaid.
8. Consent under the Personal Data Protection Act (PDPA)

I understand, acknowledge, agree and consent that:

- (a) My insurer, my workshop and the General Insurance Association of Singapore ("GIA") may/are permitted to collect, use, disclose and/or process my personal data/personal information set out in this form and any other personal information provided by me or possessed by my insurer (collectively the "Personal Information") and disclose and transfer such Personal Information to all insurer(s) who have insured vehicle(s) involved in this accident (all insurer(s) who have insured vehicle(s) involved in this accident shall be collectively referred to as the "Insurers"), the Insurers' lawyers/law firms, the Monetary Authority of Singapore and any relevant government agency/authority (such as the police), for the purpose(s) of:
  - (i) processing, handling and/or dealing with my claims including the settlement of the claims and any necessary investigations relating to the claims;
  - (ii) investigating the accident and/or my claims;
  - (iii) carrying out and/or dealing with my instructions or responding to any enquiries by me;
  - (iv) administering my claims (including the mailing of correspondence, statements, invoices, reports or notices to me, which could involve disclosure of certain personal data about me to bring about delivery of the same as well as on the external cover of envelopes/mail packages); and/or
  - (v) complying with applicable law in administering, processing, handling and/or dealing with my claims, (collectively the "Purposes")
- (b) all insurer(s) who have insured vehicle(s) involved in this accident and the Insurers' lawyers/law firms, may/are permitted to collect, use, disclose and/or process my Personal Information for one or more of the above Purposes; and
- (c) my Personal Information may/can be disclosed by any of the Insurers and/or GIA to their third party service providers or agents (including their lawyers/law firms), which may be sited outside of Singapore, for one or more of the above Purposes.
- (d) my Personal information will also be collected and used to compile claims history for the purpose of fraud detection, investigation and all future claims.
- (e) the information so collected under (d) above may be shared / disclosed:
  - (i) to all insurers and/or any other third parties that assist in evaluating, investigating, controlling or managing fraud, regulators, law enforcement and government agencies as reasonable required for the purposes stated, or
  - (ii) for complying with requirements under any regulations, law or court orders.

7/2/2018 13:31

Policyholder's Signature  
Date & Time:

Driver's Signature (if driver is not the policyholder)  
Date & Time:

7/2/2018 13:31

Reporting Centre Personnel's Signature  
Name: Chen JunLiang  
NRC/ Fin No: S990765

## Sketch Plan Pg. 2

### SKETCH PLAN

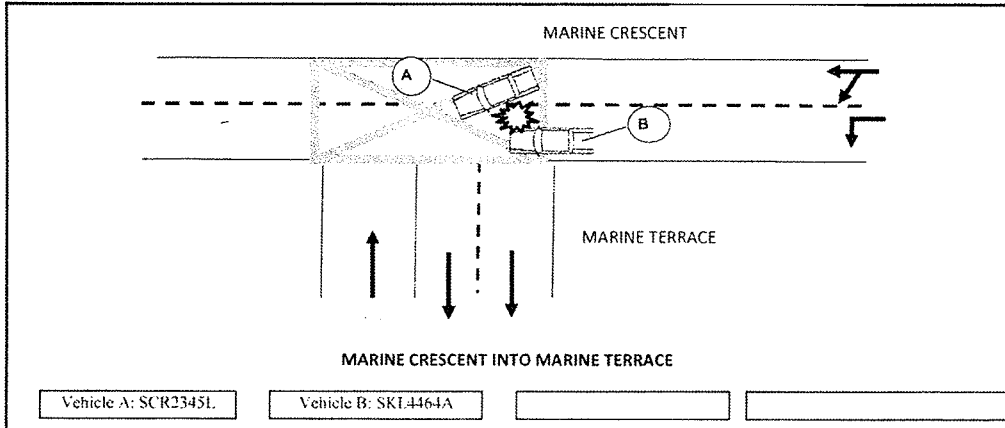

### DESCRIBE CIRCUMSTANCES OF THE ACCIDENT

MY VEHICLE WAS TRAVELLING ON THE RIGHT LANE OF MARINE CRESCENT, TURNING INTO MARINE TERRACE. VEHICLE B WAS ON THE LEFT LANE, (ONLY ALLOWING LEFT TURN LANE). AS MY LANE ALLOWS ME TO EITHER TURN LEFT OR GO STRAIGHT, I WANTED TO TURN LEFT. AS I WAS TURNING LEFT HALFWAY, I FELT AN IMPACT AND VEHICLE B HAD HIT ONTO MY VEHICLE. NO ONE WAS INJURED.

### DECLARATION

I/We declare the foregoing particulars are true in every respect.

7/2/2018 13:31

Policyholder's Signature  
Date & Time:

Driver's Signature (If driver is not the policyholder)  
Date & Time:

7/2/2018 13:31

Reporting Centre Personnel's Signature  
Name: Chen JunLiang  
NRIC/Fin No: S990765