

SINGAPORE ACCIDENT STATEMENT

IMPORTANT NOTICE

1. Please report correctly the details of the accident to speed up the claims process.
2. This Form must be completed by the Policyholder and/or the Authorised Driver.
3. Information provided must be as truthful and accurate as possible. Any wilful misrepresentation or withholding of material facts may allow insurance companies to repudiate policy ability.
4. The issue and acceptance of this Form by insurance companies is not an admission of policy liability on the part of the insurance companies.
5. Any false reporting may be referred to the Police for investigation.
6. This report will be forwarded by the insurers of the GIA Records Management Centre established by the General Insurance Association of Singapore (GIA) for archiving and that copies of this report will, for a fee, be made available upon application by interested parties.
7. By the lodgement of this report to the insurers, you hereby consent to the archiving of this report at the centre and to copies of the report being made available aforesaid.

ACCIDENT STATEMENT

| | |
|----------------------------|--|
| Date Of Report | 02/07/2018 14:06 |
| Date Of Accident | 01/07/2018 19:30 |
| Exact Location Of Accident | MARINE CRESCENT & MARINE TERRACE TRAFFIC LIGHT JCT |
| Country/State of Loss | SINGAPORE |

DETAILS OF OWN VEHICLE

| | |
|-----------------------------|----------|
| Vehicle Registration Number | SKL4464A |
|-----------------------------|----------|

Insured/Policyholder

| | |
|--------------------------|-----------------------|
| Name Of Registered Owner | TAN GEOK LAN GERLINDA |
| NRIC No | S0078311J |
| Email Address | NOEMAIL |
| Mobile Phone No | (LOCAL) +65-91113228 |
| Alternative Phone No | Office-91113228 |

Vehicle Particulars

| | |
|--------------|---------------|
| Manufacturer | MERCEDES-BENZ |
| Model | A200 |

Exact Purpose for which vehicle was being used at time of accident

| | |
|--|-----|
| Are you claiming under your own insurance policy for repair to your vehicle? | YES |
|--|-----|

If No, Please state action to be taken

| | |
|------------------|-------------|
| Vehicle Category | PRIVATE CAR |
|------------------|-------------|

Insurance Company

| | |
|---------------------------|--------------------------------------|
| Name of Insurance Company | AIG ASIA PACIFIC INSURANCE PTE. LTD. |
| Type Of Coverage | COMPREHENSIVE |
| Fleet Policy | NO |
| Policy Number | 2100356244-04 |
| Cover Note Number | |

Driver

| | |
|----------------------|-----------------------|
| Name of Driver | TAN GEOK LAN GERLINDA |
| NRIC No | S0078311J |
| Date Of Birth | 13/03/1950 |
| Occupation | INDOOR |
| Date Of Driving Pass | 13/09/1977 |
| Driving Experience | 40 YEARS AND 9 MONTHS |

| | |
|---|-------------------------------|
| Gender | FEMALE |
| Mobile Number | (LOCAL) +65-91113228 |
| Fax Number | |
| Contact Number | OFFICE-91113228 |
| E-Mail Address | NOEMAIL |
| Address | BLK 44 MARINE CRESCENT #24-14 |
| Postcode | 440044 |
| Was driver an employee of the Insured's Company | NO |
| If No, Relationship of the Driver with the Insured | OWNER |
| Vehicle Registration Number of Driver's Own Vehicle | - |
| | - |
| | - |
| Insurance Company of Driver's Own Vehicle | - |
| | - |
| | - |

General Information of the Accident

| | |
|--------------------|------------|
| Type Of Accident | SIDE SWIPE |
| Weather Conditions | RAINING |
| Road Surface | WET |

Other Information

| | |
|---|-------------------------------------|
| Was any foreign vehicle involved in this accident? | NO |
| Number of vehicles involved in the accident | 2 |
| Was any body injured in the Accident? | NO |
| Was any injured conveyed to hospital by ambulance? | NO |
| Was any other material or property damaged? | YES |
| I have been approached by unknown person(s) soliciting/offering accident claims assistance. | NO |
| Number of Passengers (Including Driver) | 3 |
| Passenger 1 | Name: : UNKNOWN Gender: : Female |
| Passenger 2 | Name: : UNKNOWN Gender: : Female |

Details of Police Action

| | |
|---|----|
| Was the accident reported to the police? | NO |
| If Yes, Please state which Police Station | |
| Was notice of intended Prosecution given? | NO |
| If Yes, against whom? | |

Circumstances of Accident

REFER TO ATTACHED

Attachment(s)

| | |
|---|-----|
| Are accident photos available for attachment? | YES |
| Was there any video captured by Car Camera? | NO |
| Was there any audio recorded? | NO |

DETAILS OF OTHER VEHICLE PROPERTY 1

| | |
|-----------------------------|-------------|
| Vehicle Registration Number | SCR2345L |
| Vehicle Make/Model/Colour | |
| Details Of Properties | |
| Vehicle Category | PRIVATE CAR |

| | |
|-------------------------------------|-------------|
| Name of Driver | NG KOK CHOR |
| NRIC/Passport Number | S0192241F |
| Contact Number | |
| Address | |
| Postcode | |
| Insurance Company Name | |
| Nature Of Damage | |
| No. Of Passenger (Including Driver) | |

Sketch Plan

SKETCH PLAN

IMPORTANT NOTICE

1. Please report correctly the details of the accident to speed up the claims process.
2. This Form must be completed by the Policyholder and/or the Authorised Driver.
3. Information provided must be as truthful and accurate as possible. Any wilful misrepresentation or withholding of material facts may allow insurance companies to repudiate policy liability.
4. The issue and acceptance of this Form by insurance companies is not an admission of policy liability on the part of the insurance companies.
5. Any false reporting may be referred to the Police for investigation.
6. The report will be forwarded by the insurers of the GIA Records Management Centre established by the General Insurance Association of Singapore (GIA) for archiving and that copies of this report will for a fee be made available upon application by interested parties.
7. By the lodgment of this report to the insurers, you hereby consent to the archiving of this report at the centre and to copies of the report being made available aforesaid.
8. **Consent under the Personal Data Protection Act (PDPA)**

I understand, acknowledge, agree and consent that:

- (a) My insurer, my workshop and the General Insurance Association of Singapore ("GIA") may/are permitted to collect, use, disclose and/or process my personal data/personal information set out in this [form] and any other personal information provided by me or possessed by my insurer (collectively the "Personal Information") and disclose and transfer such Personal Information to all insurer(s) who have insured vehicle(s) involved in this accident (all insurer(s) who have insured vehicle(s) involved in this accident shall be collectively referred to as the "Insurers"), the Insurers' lawyers/law firms, the Monetary Authority of Singapore and any relevant government agency/authority (such as the police), for the purpose(s) of:
 - (i) processing, handling and/or dealing with my claims including the settlement of the claims and any necessary investigations relating to the claims;
 - (ii) investigating the accident and/or my claims;
 - (iii) carrying out and/or dealing with my instructions or responding to any enquiries by me;
 - (iv) administering my claims (including the mailing of correspondence, statements, invoices, reports or notices to me, which could involve disclosure of certain personal data about me to bring about delivery of the same as well as on the external cover of envelopes/mail packages); and/or
 - (v) complying with applicable law in administering, processing, handling and/or dealing with my claims. (collectively the "Purposes")
- (b) all insurer(s) who have insured vehicle(s) involved in this accident and the Insurers' lawyers/law firms, may/are permitted to collect, use, disclose and/or process my Personal Information for one or more of the above Purposes; and
- (c) my Personal Information may/can be disclosed by any of the Insurers and/or GIA to their third party service providers or agents (including their lawyers/law firms), which may be sited outside of Singapore, for one or more of the above Purposes.
- (d) my Personal Information will also be collected and used to compile claims history for the purpose of fraud detection, investigation and management in present and all future claims.
- (e) the information so collected under (d) above may be shared / disclosed:
 - (i) to all insurers and/or any other third parties that assist in evaluating, investigating, controlling or managing fraud, regulators, law enforcement and government agencies as reasonably required for the purposes stated, or
 - (ii) for complying with requirements under any regulations, laws or court orders.



Policyholder's Signature
Date & Time

Driver's Signature
(If driver is not the policyholder)
Date & Time

Eric Lee Ming Hui
DID : 6771 4336 HP : 9181 7717
Email : eric.lee@cyclecarriage.com.sg
Cycle & Carriage Industries Pte Ltd
Customer Service Centre - Pandan Loop

Reporting Centre Personnel's
Name:
NRIC/FIN No.:

SKETCH PLAN

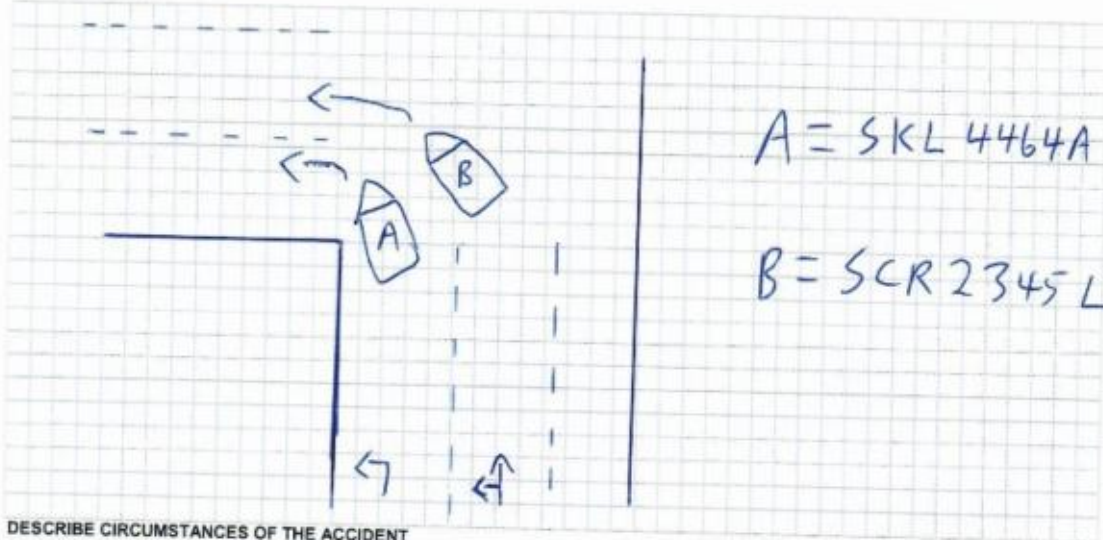

DESCRIBE CIRCUMSTANCES OF THE ACCIDENT

REFER TO STATEMENT ATTACHED.

DECLARATION

I/We declare the foregoing particulars are true in every respect.

Please note that you have 14 calendar days to revert and file the claim under your own policy. Failing to do so, your insurance company will not allow nor accept the claim.

(Please contact your insurance company for any further details)

Policyholder's Signature
Date & Time

Driver's Signature
(If driver is not the policyholder)
Date & Time

Eric Lee Ming Hui
DID : 6771 4336 HP : 9181 7717
Email : eric.lee@cyclecarriage.com.sg
Cycle & Carriage Industries Pte Ltd
Customer Service Centre - Pandan Loop

Reporting Centre Personnel's
Name:
NRIC/FIN No.:

Report of Motor Car Accident on July 1 2018 at 7.30pm

Between my car SKL-4465L and SCR-2345L (dirver Ng Kok Chor – IC No. S0192241)

Junction of Marine Crescent and Marine Terrace Traffic Light

It was around 7.30pm on July 1, 2018 evening I (driver of SKL4464A) Tan Geok Lan was with passengers, my sister ~~Tan Geok Lee~~ ^{*Lydia Tan*} and a friend Bernadette Mah who stay in Block 20 and Block 5 Marine Terrace respectively. It was drizzling and I was sending both my passengers home. I was driving in the inner lane of Marine Crescent for left turn into Marine Terrace and when the light turned green, I started making the slow left turn when vehicle SCR-2345L rammed into my right side. I could not open my right driver's door to get out to inspect and had to ask the driver of SCR-2345L to drive forward so that I can straighten my vehicle to make a small reversal in order to get out of my car.

Accident Sketch Plan



CERTIFICATE OF INSURANCE

MERCEDES-BENZ MOTOR INSURANCE PRIVATE VEHICLE

Name of Policyholder : Tan Geok Lan Gerlinda
Period of Insurance : 13 Nov 2017 To 12 Nov 2018
Engine No. : 27091030274280
Chassis No. : WDD1760432J185654

Vehicle No. : SKL4464A
Policy No. : 2100356244-04
Endorsement No. :
Issued Date : 01 Nov 2017

ABOUT THE COVER

Make/Model : MERCEDES BENZ A200 CGI BE STYLE
Engine Capacity/Tonnage : 1,595.00 CC
Driver Restriction : NA
Sum Insured : Market Value
Off Peak Car : No
First Year of Registration : 2013
Insuring with COE/PARF : Yes

Person or Classes of Persons Entitled to Drive* :

a) The Policyholder
b) Any other person who is driving on the Policyholder's order or with his/her permission.
This Policy will indemnify the Policyholder or any authorised driver only if he/she meets the specified age condition.
You have to pay an additional sum of \$1,000 as "Young and/or Inexperienced Driver Excess" ("YIDER") if You are or Your Authorised Driver (named or unnamed) is under the age of 23 and/or has less than 2 years' driving experience.

Age Condition : All Age Condition

Limitation as to use* :

A is only for social, domestic and pleasure purposes and for the Policyholder's business. This Policy does not cover use for hire or reward, driving tuition, driving test, racing, pace-making, reliability trial or speed-testing, the carriage of goods other than samples in connection with any trade or business or use for any purpose in connection with Motor Trade.

Loss of Use 2000cc

* Limitations rendered inoperative by Section 5 of the Motor Vehicles (Third-Party Risks and Compensation) Act (Cap. 188) and Section 95 of the Road Transport Act, 1987 (Malaysia), are not to be included under these headings.

EXCESS

Section 1

Fire - \$0 Own Damage - \$800 Theft - \$0 Flood Cover - \$0

Section 2

Property Damage - \$0

Windscreen : \$100

Named Driver and Excess (where applicable)

Tan Geok Lan Gerlinda - \$800 (Own Damage)

APPROVED REPORTING CENTRES/AUTHORISED REPAIRERS (FOR CLAIMS RELATED REPAIRS)

1. Eunus Service Center (For accident reporting only) Add: 330 Ubi Road 5 Singapore 408650 67412338
2. Pandan Loop Service Center - Body Care & Repair (For accident repair & accident reporting) Add: 138 Pandan Loop Singapore 128378 67778368

For other Approved Reporting Centres/AIG Authorised Repairers, please contact our 24-hour accident emergency hotline at +65 6338 6200. Alternatively, you may refer to AIG website www.aig.com.sg or AIG SG Mobile App. Simply search and download "AIG SG" from iTunes or Google Play.

IMPORTANT NOTES

Hire Purchase Company/Employer's Loan: MayBank

We hereby certify that this policy to which this Certificate of Insurance relates is issued in accordance with the provisions of the Motor Vehicles (Third Party Risks and Compensation) Act (Cap. 188), Part IV of the Road Transport Act, 1987 (Malaysia) and Motor Vehicles (Third Party Risks) Rules, 1959 (Malaysia).

0500660346

CYCLE & CARRIAGE - EUGENE

239 ALEXANDRA ROAD

SINGAPORE 159930 ANSP-MOTOR

Underwritten by AIG Asia Pacific Insurance Pte. Ltd.

AIG Asia Pacific Insurance Pte. Ltd.
AUTHORISED REPRESENTATIVE

7B Shenton Way #07-16 AIG Building 3077120 | T: +65 6418 3000 | F: +65 6418 3778 | www.aig.com.sg

AIG Asia Pacific Insurance Pte. Ltd.

Accident Sketch Plan

REPUBLIC OF SINGAPORE **DRIVING LICENCE**

Licence Number: **S0078311J**
Name: **TAN GEOK LAN GERLINDA**

Birth Date: **13 Mar 1950**
Issue Date: **JUL 2020**



 000979452J

FOR C&C USE ONLY

YOU ARE LICENSED TO DRIVE VEHICLES IN THE FOLLOWING CLASS(ES)

| | PASS DATE |
|---|--------------------|
| Class 3 Motor Cars and Motor Tractors the weight of which unladen does not exceed 2500 kilograms | 13 Sep 1977 |

FOR C&C USE ONLY

NP 428A

Licence No: S0078311J



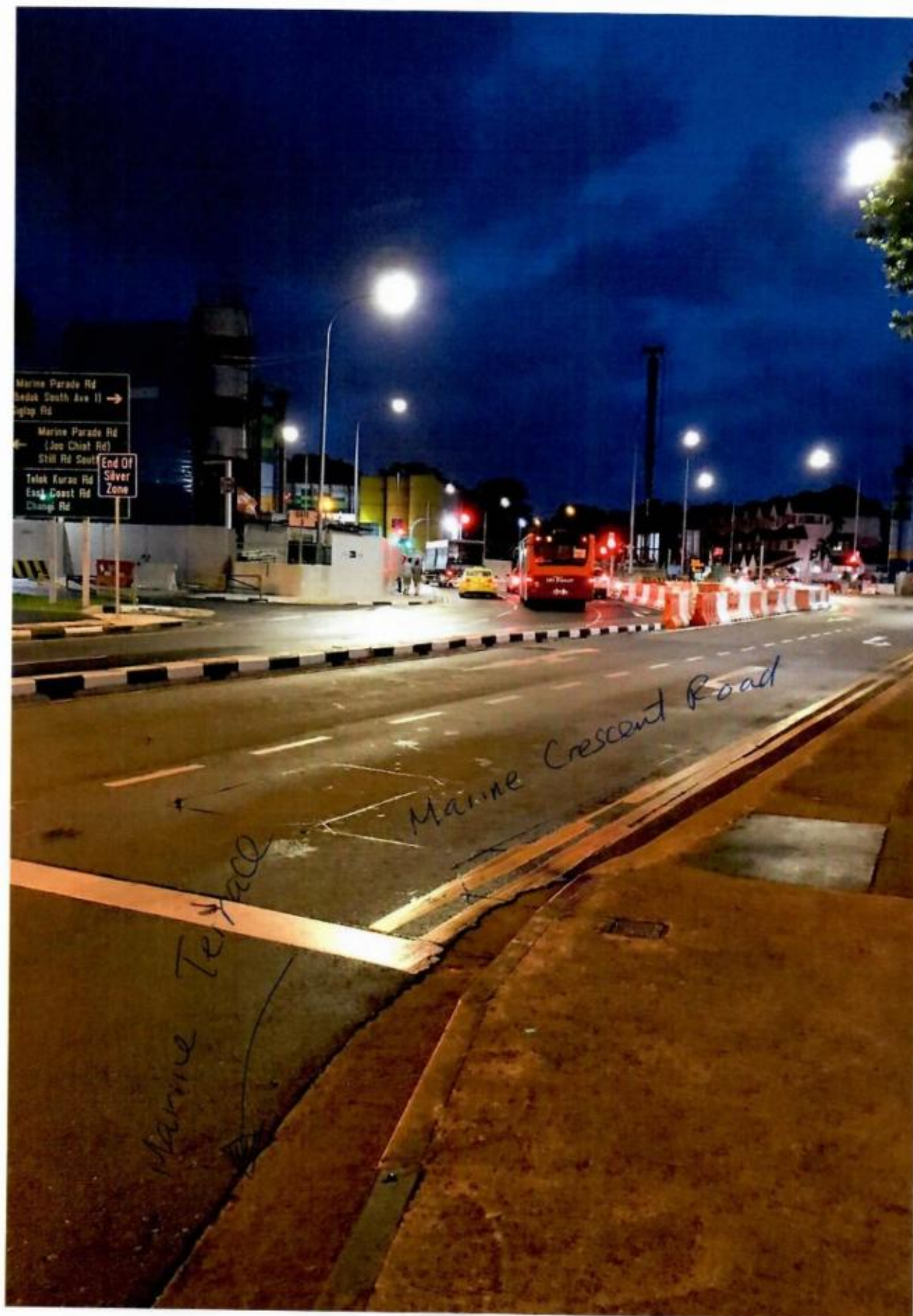

Accident Sketch Plan

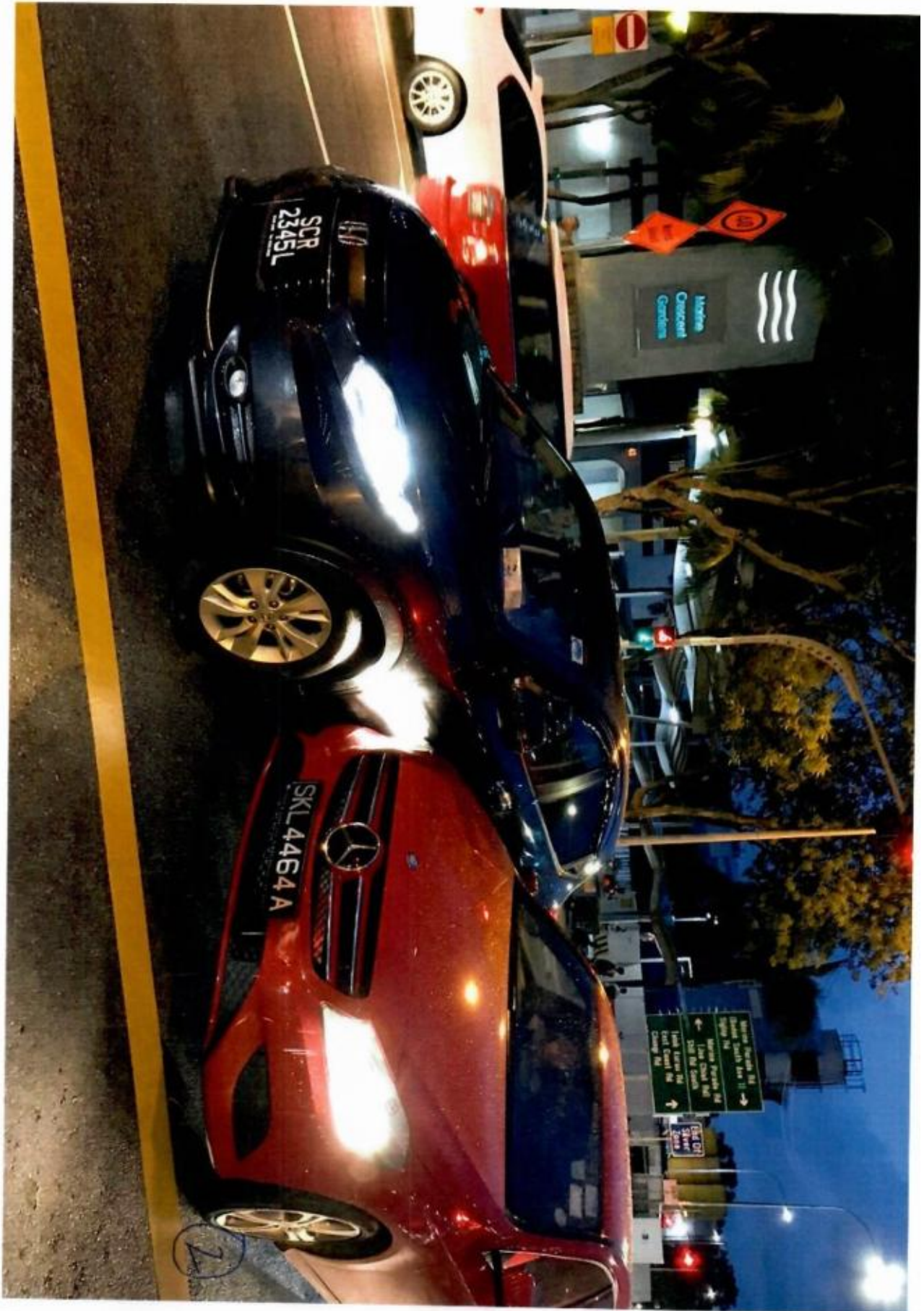

Accident Sketch Plan

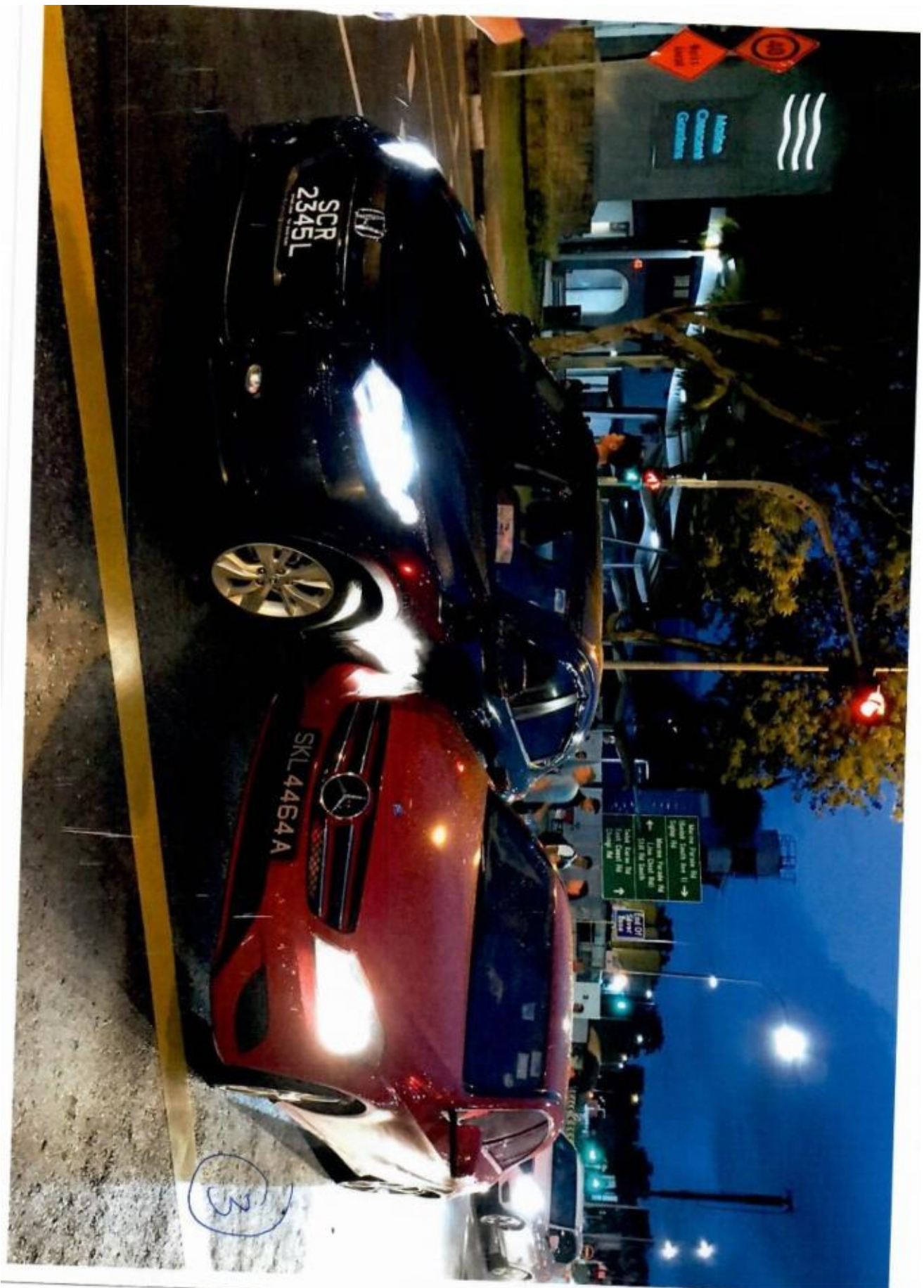

Accident Sketch Plan

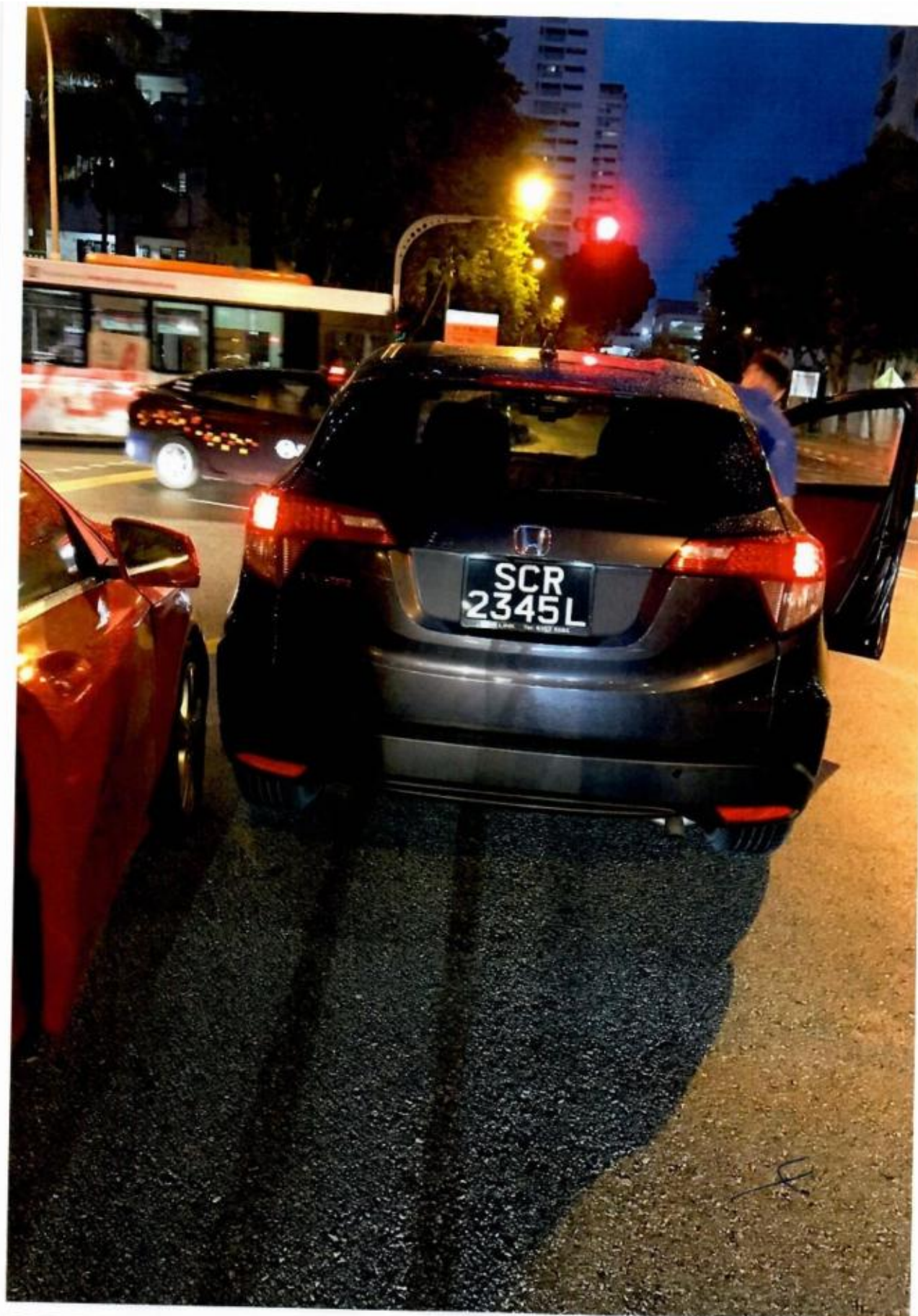

Accident Sketch Plan

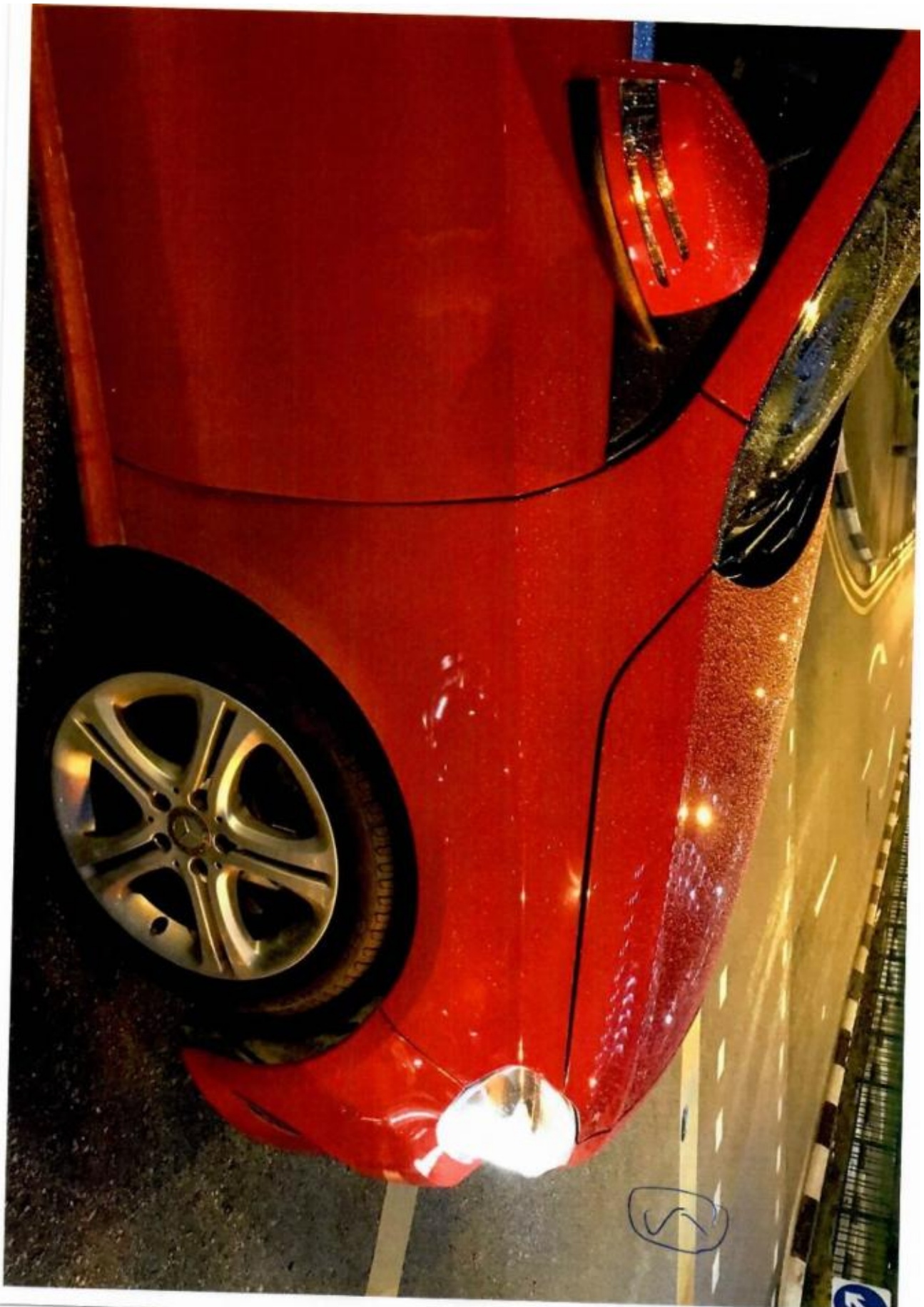

Accident Sketch Plan

REPUBLIC OF SINGAPORE
IDENTITY CARD NO. S0192241F

Name

NG KOK CHOR



黃 國 佐

*Driver of
SCR 2345L
Insurance with
NTUC.*

Race

CHINESE

Date of birth

16-05-1953

Sex

M

Country/Place of birth

SINGAPORE





NAME NO. S0192241F

Date of issue

16-01-2018

APPT QAK 57 MARINE TERRACE
KOT-721
MADAGASCAR

6

98536

Accident Photo



Accident Photo



Accident Photo



Accident Photo



Accident Photo



Accident Photo



Accident Photo



Accident Photo



Accident Photo



Accident Photo

