

25/03/2002

ASS. REC. BY:

REF: CS/SMO18012186/ A-1d372 Special Instruction:

Surveyor:

ASSIGNMENT (Office)

From (Person): Irene James of SMO Date/Time: 1/2/18 @ 3:20pm

Estimated Cost: Bill to:

OD / TP WS / TP RES / OD RES / EVA / INV / MV / CS

To Inspect Vehicle No: SLA 9891M Insured: SJH 6295R

at Workshop m/s Kai Motor Tel: 6747 4006

of BLK 3007 Ubi Road 1 #01-440

Policy No: Claim No: CMTD1802772/FW

Sum Insured: Excess:

Make of Veh: D.O.A. 27/06/2018
(Client's Record) 5/07/2018 @ after 1pm

CA / REV / REP. / REV 24 HRS

H.O.D. Endorsement:

Date/Time: 3:44pm @ 1/7/18 Person Contacted: Kym

Vehicle IN / OUT

Date/Time	Action/Instruction (✓) Estimate
	SLA 9891M - NA/INC/7015728/K4 DOA: 14/08/2017
	SJH 6295R
	Part by Part \$1,815.38 (Red: 2937.96: 38%)

08/11/13) wef
ASS. REC. B7:

REF: SMO

ASSIGNMENT

From: Date: 5/7/2018

Estimated Cost:

On ☒ TP / WS / TP RES / OD RES / EVA / INV / MV

To Inspect Vehicle No: SLA 9891M

at Workshop m/s Kai Motor

of Blk 3007, 4bi Rd 1 #01-440

Insured:

Policy No.

Claims No.

Sum Insured: Excess:

(Client's Record)

after 1pm

Make of Veh:

(Policy Condition)

Remark: The veh had commenced its
repair at the time of inspection.

N/S	O/S

Bal. or Market Value:

IDAC Accident Rpt: Consistent? : Yes or No

GIA / PR Seen: Consistent? : Yes or No

Est. Repairs: days Res.: Yes or No

Lum Sum: % 3 Val.: Yes or No

CA / REV / REP. / 24 HRS ^{up}

Date: Person Contacted:

Vehicle: IN / OUT

Veh No: SLA9891M. Yr Regn: 2016 March.

Type: ☒ M.Car / M.Cycle / Bus / Van / Lorry / Taxi / Prime Mover /

Truck / Trailer or

Make: Suzuki Swift c.c. 1372

Colour: White A/C: Insured / Std / NI / NA

Sp. Reading: 68947. T/Radio: Insured / Std / NI / NA

Eng/No:

C/No: JSA FZC82S00326762

Gen. Cond: ☒ Good / Fair / Poor / Burnt

Steering: ☒ Inorder / Jammed / Leaked / Burnt or

Brake: ☒ Inorder / Jammed / Leaked / Burnt or

Modi: Nil / S/Rim / STD A/Rim or

Tyre Size: F: 185/55R16

R: 185/55R16

☒ BS / DUN / EXNOVA / GY / FS / LIZA / MIC / OHTSU / PIR / SUMI /

TOYO / YOKO or

Front

R/Bal. 06 mm

L/Bal. 06 mm

D.O.A.

Rear

R/Bal. 06 mm

L/Bal. 06 mm

D.O.I. 05/07/18

Survey held at Kai Motor

Des. of Damages: ☒ Frt / ☒ Rear / O/S / N/S / U/C / Rooftop or

The U/C / Chassis frame / Body Structure affected due to collision.

Date / Time Action / Instruction

TP Sampo

RECEIVED 23 OCT 2018

Date/Time, File Pass to?

1) 23/10 Typist

Date/Time, File Return to?

2)

☐ : Preli. Report

☒ : Final Report

Days Of Repair: 3

Resurvey No. of Trip: 2

Add Fee: ☐ : Site Insp (\$

☐ : Interview (\$

☐ : Tech. Invs (\$

☐ : Weekend (\$

Survey Fee:

Transportation:

\$ + RS. \$

Photos

Others

TOTAL

Report Format : TP

Lump Sum / I.B.I. (\$) 1,915.38

250

Denise Tay (LKKAuto)

From: Admin-D (LKKAuto)
Sent: Wednesday, 17 October 2018 3:12 PM
To: 'Chan, Shu Hui Agnes'; SUR
Cc: assignments
Subject: RE: ACC INL SJH6295R/ SLA9891M ON 27.06.2018; OUR REF: CMTD1802772

Dear Agnes,

Thank you for the email.

Dear Denise,

Kindly assist

FYNA Our Ref : CS/SMO18012188/Atd3

BEST REGARDS,

G.Nivitha | Admin

LKK Auto Consultants Pte Ltd

Phone: 6841-1972 | email: assignments@lkkauto.com | fax: 6256-4315

Blk 51, Paya Ubi Industrial Park, Ubi Avenue 1, #02-25 | S(408933)

From: Chan, Shu Hui Agnes [mailto:agnes.chan@sompo.com.sg]
Sent: Wednesday, 17 October 2018 3:02 PM
To: 'assignments' (assignments@lkkauto.com) <assignments@lkkauto.com>; 'sur@lkkauto.com' <sur@lkkauto.com>
Subject: ACC INL SJH6295R/ SLA9891M ON 27.06.2018; OUR REF: CMTD1802772

Dear LKK

Please forward the survey report of SLA9891M as we have received LOD.

Thank you.

Best Regards

Agnes Chan

Claims Division

D: 6329 5327 | T: 6461 6555 | F: 6221 3147



Innovation for Wellbeing

SOMPO

A Century of Trust

Sompo Insurance Singapore Pte. Ltd.

50 Raffles Place, #05-01/06 Singapore Land Tower, Singapore 048623

Website: www.sompo.com.sg | **Facebook:** www.facebook.com/SompoSG

Quick & Easy Claims Submission¹ & Product Purchase² via Sompo SG



Download now @

or

¹ For Travel, Personal Accident & Home Insurance | ² For Travel, Personal Accident, Home & Private Motor Insurance

Nivitha (LKK Auto)

From: Henry, Irene James <irene.henry@sompo.com.sg>
Sent: Wednesday, 4 July 2018 3:20 PM
To: assignments
Cc: Nivitha (LKK Auto)
Subject: SOMPO REF: CMTD1802772/FW: ACCIDENT INVOLVING VEHICLE NO SLA 9891 M & SJH 6295 R on 27/06/2018
Attachments: SAS report Suzuki Swift 1.4 SLA 9891 M & SJH 6295 R on 27/06/2018.pdf; LTA e-Receipt - SJH6295R.pdf

Hi,

Kindly assign your surveyor to conduct the pre-repair survey @ TP workshop, KAI MOTOR TRADING (SLA 9891M).

Please refer to the email attachment for location and person to contact.

Best Regards

Irene Henry

Claims Division

D: 6322 4618 | T: 6461 6555 | F: 6221 3147



Innovation for Wellbeing

SOMPO

A Century of Trust

Sompo Insurance Singapore Pte. Ltd.

50 Raffles Place, #05-01/06 Singapore Land Tower, Singapore 048623

Website: www.sompo.com.sg | **Facebook:** www.facebook.com/SompoSG

Disclaimer: This e-mail, including attachments, is intended for the person(s) or company named and may contain confidential and/or legally privileged information. Unauthorised disclosure, copying or use of this information may be unlawful and is prohibited. If you are not the intended recipient, please delete this message.

Privacy Policy Notice: Sompo Insurance Singapore Pte. Ltd. may collect, use and disclose your personal data for the purposes stated in our Privacy Policy. This may include disclosure to holding and associated companies, credit bureau, parties to whom disclosure is permitted/required by laws, our third party service providers and agents (acting on our behalf). Please click [here](#) for our Privacy Policy.

From: Kai Motor [mailto:kaimotor@gmail.com]

Sent: Tuesday, 3 July, 2018 3:10 PM

To: Henry, Irene James <irene.henry@sompo.com.sg>; Teo, Grace <grace.teo@sompo.com.sg>; Chan, Shu Hui Agnes <agnes.chan@sompo.com.sg>

Subject: Fwd: ACCIDENT INVOLVING VEHICLE NO SLA 9891 M & SJH 6295 R on 27/06/2018

URGENT

----- Forwarded message -----

From: Kai Motor <kaimotor@gmail.com>

Date: 2 July 2018 at 14:34

Subject: ACCIDENT INVOLVING VEHICLE NO SLA 9891 M & SJH 6295 R on 27/06/2018

To: "Chan, Shu Hui Agnes" <agnes.chan@sompo.com.sg>

KAI MOTOR TRADING

BLK 3007 UBI ROAD 1
#01-440, SINGAPORE 408701
TEL: 67474006 FAX:67437591
E-mail : kaimotor@gmail.com
REG NO: 44223100L

Date : 02/07/2018

Attn: The Motor Claims Department

WITHOUT PREJUDICE

Your Insured veh no :SLU 3731 B

Sompo Insurance Singapore Pte. Ltd.

(By Email Only)

50 Raffles Place, #05-01/06 Singapore Land Tower,
Singapore 048623

Dear Sir / Madam

ACCIDENT INVOLVING VEHICLE NO SLA 9891 M & SJH 6295 R on 27/06/2018

We are writing on behalf of Ms Leow Bock IM @Lee Siam Choo the registered owner of SLA 9891 M which was involved on the above mentioned accident between SJH 6295 R.

Investigation reveals that the motor vehicle numbe SJH 6295 R was insured with you at the material time of the said accident.

As a result of the accident was caused solely and completely by the negligence of your insured vehicle number SJH 6295 R. Therefore, our client is holding you liable for the repair costs and other consequential loss which was sustained by him/her/them.

Kindly arrange your representative to survey our client's vehicle at **KAI MOTOR TRADING** Blk 3007, Ubi Road 1, #01-440, Singapore 408701 within from the date hereof as to avoid further losses incur.

We enclosed hereby the GIA report of SLA 9891 M for your kind attention.

Failing which, our client have no alternative but to proceed with the necessary repairs and the bill will be forward to you for reimbursement.

Yours faithfully,

SINGAPORE ACCIDENT STATEMENT

IMPORTANT NOTICE

1. Please report correctly the details of the accident to speed up the claims process.
2. This Form must be completed by the Policyholder and/or the Authorised Driver.
3. Information provided must be as truthful and accurate as possible. Any wilful misrepresentation or withholding of material facts may allow insurance companies to repudiate policy ability.
4. The issue and acceptance of this Form by insurance companies is not an admission of policy liability on the part of the insurance companies.
5. **Any false reporting may be referred to the Police for investigation.**
6. This report will be forwarded by the insurers of the GIA Records Management Centre established by the General Insurance Association of Singapore (GIA) for archiving and that copies of this report will, for a fee, be made available upon application by interested parties.
7. By the lodgement of this report to the insurers, you hereby consent to the archiving of this report at the centre and to copies of the report being made available aforesaid.

ACCIDENT STATEMENT

Date Of Report	27/06/2018 10:20
Date Of Accident	27/06/2018 08:40
Exact Location Of Accident	BUKIT BATOK WEST AVE 5 NEAR BLK 395A CP EXIT
Country/State of Loss	SINGAPORE

DETAILS OF OWN VEHICLE

Vehicle Registration Number	SLA9891M
Insured/Policyholder	
Name Of Registered Owner	LEOW BOCK IM @LEE SIAM CHOO
NRIC No	S1417758B
Email Address	NOEMAIL
Mobile Phone No	(LOCAL) +65-91863721
Alternative Phone No	OTHERS-91863721

Vehicle Particulars

Manufacturer	SUZUKI
Model	SWIFT-1.4 (A)
Exact Purpose for which vehicle was being used at time of accident	PRIVATE USE

Are you claiming under your own insurance policy for repair to your vehicle? NO

If No, Please state action to be taken THIRD PARTY

Vehicle Category PRIVATE CAR

Insurance Company

Name of Insurance Company	NTUC INCOME INSURANCE CO-OPERATIVE LTD
Type Of Coverage	COMPREHENSIVE
Fleet Policy	NO
Policy Number	5091219309-01
Cover Note Number	24/05/2018 - 23/05/2019

Driver

Name of Driver	LEOW BOCK IM @LEE SIAM CHOO
NRIC No	S1417758B
Date Of Birth	13/02/1960
Occupation	INDOOR
Date Of Driving Pass	15/02/1978
Driving Experience	40 YEARS AND 4 MONTHS
Gender	FEMALE
Mobile Number	(LOCAL) +65-91863721
Fax Number	
Contact Number	OTHERS-91863721
Email Address	NOEMAIL

Address	BLK 545 CHOA CHU KANG ST 52 #05-02
Postcode	2368
Was driver an employee of the Insured's Company	NO
If No, Relationship of the Driver with the Insured	OWNER
Vehicle Registration Number of Driver's Own Vehicle	-
	-
	-
Insurance Company of Driver's Own Vehicle	-
	-
	-

General Information of the Accident

Type Of Accident	COLLISION - MAJOR/MINOR RD
Weather Conditions	CLEAR
Road Surface	DRY

Other Information

Was any foreign vehicle involved in this accident?	NO
Number of vehicles involved in the accident	2
Was any body injured in the Accident?	NO
Was any injured conveyed to hospital by ambulance?	NO
Was any other material or property damaged?	YES
I have been approached by unknown person(s) soliciting/offering accident claims assistance.	NO
Number of Passengers (Including Driver)	1

Details of Police Action

Was the accident reported to the police?	NO
If Yes, Please state which Police Station	
Was notice of intended Prosecution given?	NO
If Yes, against whom?	

Circumstances of Accident

MY VEHICLE WAS TRAVELLING ALONG BUKIT BATOK WEST AVE 5, NEAR BLK 395A CARPARK EXIT. THERE WAS A LONG QUEUE ON THE LEFT LANE. AS I WAS GOING STRAIGHT, VEHICLE B FROM THE SIDE EXIT, WANTED TO TURN RIGHT ONTO THE OPPOSITE TRAFFIC FLOW AND HIT ONTO MY VEHICLE. NO ONE WAS INJURED.

Attachment(s)

Are accident photos available for attachment?	YES
Was there any video captured by Car Camera?	NO
Was there any audio recorded?	NO

DETAILS OF OTHER VEHICLE PROPERTY 1

Vehicle Registration Number	SJH6295R
Vehicle Make/Model/Colour	HONDA STREAM
Details Of Properties	FRONT RIGHT PORTION
Vehicle Category	PRIVATE CAR
Name of Driver	LIM HONG GEK
NRIC/Passport Number	S6921278F
Contact Number	97967620
Address	
Postcode	
Insurance Company Name	
Nature Of Damage	
No. Of Passenger (Including Driver)	1

Sketch Plan Pg. 1

NIC Income Motor Service Centre

Report No: M1

D.O.A:

Vehicle No

Make Model

Report Date: 6/27/2018 Scan Time: 10:31 AM

Reporting Type: TP

End Time:

SKETCH PLAN

IMPORTANT NOTICE

1. Please report correctly the details of the accident to speed up the claims process.
2. This Form must be completed by the Policyholder and/or the Authorised Driver.
3. Information provided must be as truthful and accurate as possible. Any wilful misrepresentation or withholding of material facts may allow insurance companies to renewate policy liability.
4. The issue and acceptance of this Form by insurance companies is not an admission of policy liability on the part of the insurance companies.
5. Any false reporting may be referred to the Police for investigation.
6. The report will be forwarded by the insurers of the GIA Records Management Centre established by the General Insurance Association of Singapore (GIA) for archiving and that copies of this report will for a fee be made available upon application by interested parties.
7. By the lodgement of this report to the insurers, you hereby consent to the archiving of this report at the centre and to copies of the report being made available aforesaid.
8. Consent under the Personal Data Protection Act (PDPA)

I understand, acknowledge, agree and consent that:

- (a) My insurer, my workshop and the General Insurance Association of Singapore ("GIA") may/are permitted to collect, use, disclose and/or process my personal data/personal information set out in this form and any other personal information provided by me or possessed by my insurer (collectively the "Personal Information") and disclose and transfer such Personal Information to all insurer(s) who have insured vehicle(s) involved in this accident (all insurer(s) who have insured vehicle(s) involved in this accident shall be collectively referred to as the "Insurers"), the Insurers' lawyers/law firms, the Monetary Authority of Singapore and any relevant government agency/authority (such as the police), for the purpose(s) of:
 - (i) processing, handling and/or dealing with my claims including the settlement of the claims and any necessary investigations relating to the claims;
 - (ii) investigating the accident and/or my claims;
 - (iii) carrying out and/or dealing with my instructions or responding to any enquiries by me;
 - (iv) administering my claims (including the mailing of correspondence, statements, invoices, reports or notices to me, which could involve disclosure of certain personal data about me to bring about delivery of the same as well as on the external cover of envelopes/mail packages); and/or
 - (v) complying with applicable law in administering, processing, handling and/or dealing with my claims (collectively the "Purposes").
- (b) all insurer(s) who have insured vehicle(s) involved in this accident and the Insurers' lawyers/law firms, may/are permitted to collect, use, disclose and/or process my Personal Information for one or more of the above Purposes; and
- (c) my Personal Information may/can be disclosed by any of the Insurers and/or GIA to their third party service providers or agents (including their lawyers/law firms), which may be sited outside of Singapore for one or more of the above Purposes.
- (d) my Personal information will also be collected and used to compile claims history for the purpose of fraud detection, investigation and all future claims.
- (e) the information so collected under (d) above may be shared / disclosed:
 - (i) to all insurers and/or any other third parties that assist in evaluating, investigating, controlling or managing fraud, regulators, law enforcement and government agencies as reasonable required for the purposes stated; or
 - (ii) for complying with requirements under any regulations, law or court orders.

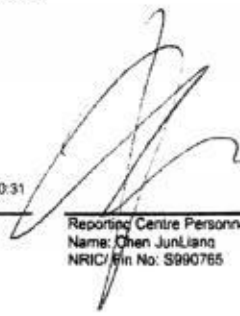

 Policyholder's Signature
 Date & Time: 6/27/2018 10:31

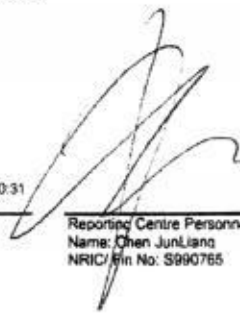
 Driver's Signature (If driver is not the policyholder)
 Date & Time: 6/27/2018 10:31

 Reporting Centre Personnel's Signature
 Name: Chen JunLiang
 NRIC/Fin No: S990765

Sketch Plan Pg. 2

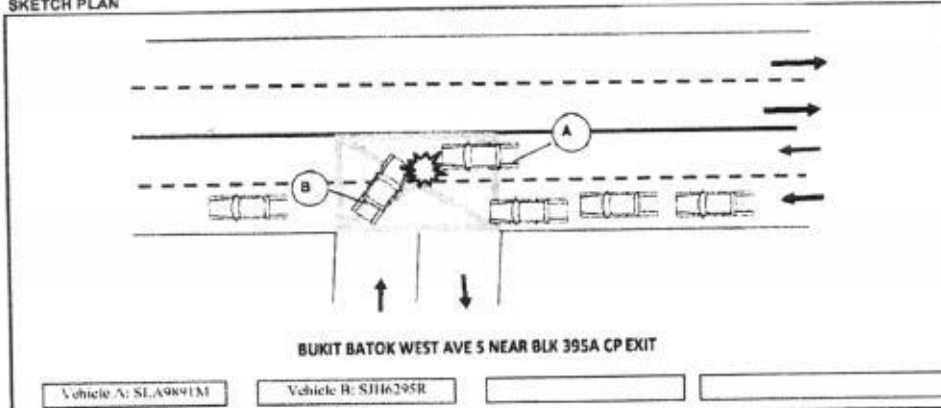
SKETCH PLAN



DESCRIBE CIRCUMSTANCES OF THE ACCIDENT

MY VEHICLE WAS TRAVELLING ALONG BUKIT BATOK WEST AVE 5, NEAR BLK 395A CARPARK EXIT. THERE WAS A LONG QUEUE ON THE LEFT LANE. AS I WAS GOING STRAIGHT, VEHICLE B FROM THE SIDE EXIT, WANTED TO TURN RIGHT ONTO THE OPPOSITE TRAFFIC FLOW AND HIT ONTO MY VEHICLE. NO ONE WAS INJURED.

DECLARATION

(We declare the foregoing particulars are true in every respect.)

 Policyholder's Signature
 Date & Time: 6/27/2018 10:31

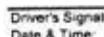
 Driver's Signature (If driver is not the policyholder)
 Date & Time: 6/27/2018 10:31

 Reporting Centre Personnel's Signature
 Name: Chen JunLiang
 NRIC/ Pa No: S990765



凱摩哆服務 KAI MOTOR TRADING

BLK 3007 UBI ROAD 1 #01-440, SINGAPORE 408701.
TEL: 6747 4006 FAX: 6743 7591 EMAIL: kaimotor@gmail.com
BUS. REG. NO: 44223100L GST NO: M90371531Y

專業服務：汽車意外保險賠償·拖車·汽車修理及維修服務，打嗎呷，噴漆。
Specialist in: Accidents Insurance Claim, Towing Service, Motor Vehicle Repairing, Panel Beating, Spray Painting.

LKK

1pm 05.07.18

Date : 02/07/2018

Denise

Attn: The Motor Claims Department

WITHOUT PREJUDICE

Your Insured veh no :SJH 6295 R

(By Email Only)

Irene: 63224618

Sompo Insurance Singapore Pte. Ltd.

50 Raffles Place, #05-01/06 Singapore Land Tower,
Singapore 048623

agnes.chan@sompo.com.sg

Tel : 6329 5327

Dear Sir / Madam

Estimate Cost repair Bill To Suzuki No SLA 9891 M & SJH 6295 R on 27/06/2018

To Supply :-

1pc	Front head lamp LH <i>quilted</i>	\$ 400.45	✓
1pc	Front bumper <i>Dehond</i>	\$ 659.55	✓
1pc	Front bumper side retainer LH/RH <i>new</i>	\$ 15.00 \$ 30.00	✓
1pc	Front bumper reinforcement <i>Bent</i>	\$ 345.50	✓
1pc	Front bumper ford lamp cover LH <i>lit</i>	\$ 20.05	✓
1pc	Front bumper ford lamp LH <i>new</i>	\$ 160.25	+
10pcs	Front bumper clips <i>new</i>	\$ 50.00	30
1pc	Front bumper LED lamp LH <i>Not a</i>	\$ 565.35	+
		\$ 2,231.15	
		\$ 223.12	
	less <i>10% 15%</i>	\$ 2,008.04	

1485.55
1262.71

To dismantl & replace damage parts, panel beat where necessary. \$ 420.00 *250*

To putty, apply primer & spray paint on the affected portion. \$ 450.00 *200*

To check wiring functions. \$ 60.00 *30*

\$ 2,938.04

3014.99

Supplementary: 72.67

Total 1815.38
(P/P)

Adrian Lim
P/P 05/07/18

03 Aug
Before Paint
to inform surveyor

LKK Auto Consultants hence notify the Repairer of the following:

- To resurvey before/after spray painting
- To display damaged part(s) during resurvey
- Parts prices are subject to confirmation
- Third party survey is on a "Without Prejudice" basis
- No illegal modification(s) is allowed
- Supplementary item(s) must be resurveyed and is subject to final approval from Insurance Company

Acknowledged by Repairer

Signature:

Date:



凱 摩 哆 服 務

KAI MOTOR TRADING

BLK 3007 UBI ROAD 1 #01-440, SINGAPORE 408701.
TEL: 6747 4006 FAX: 6743 7591 EMAIL: kaimotor@gmail.com
BUS. REG. NO: 44223100L GST NO: M90371531Y

專業服務：汽車意外保險賠償，拖車，汽車修理及維修服務，打嗎呷，噴漆。

Specialist in: Accidents Insurance Claim, Towing Service, Motor Vehicle Repairing, Panel Beating, Spray Painting.

Date : 06/07/2018

Attn: The Motor Claims Department

WITHOUT PREJUDICE

Your Insured veh no :SJH 6295 R

Sompo Insurance Singapore Pte. Ltd.

(By Email Only)

50 Raffles Place, #05-01/06 Singapore Land Tower,

Singapore 048623

agnes.chan@sompo.com.sg

Tel : 6329 5327

Dear Sir / Madam

Supplementary Cost repair Bill To Suzuki No SLA 9891 M & SJH 6295 R on 27/06/2018

To Supply :-

1pc

Front bumper absorber upr *unltd*

\$ 85.50 */*

85.50

72.67



LKK Auto Consultants Pte Ltd

51 Ubi Ave 1 #01-25 Paya Ubi Industrial Park, Singapore 408933

TEL: 6256 3561 FAX: 6256 4315

Reg. No: 199607198R GST Reg. No. 19-9607198-R

Affiliated to Federation Internationale Des Experts En Automobile				
SOMPO INSURANCE SINGAPORE PL			Ref : CS/SMO18012188/Atd3n2	
50 RAFFLES PLACE #05-01/06 SINGAPORE LAND TOWERS SINGAPORE 048623			Date : 23-10-2018	
			Code : SMO	
1. Policy Particulars :- THIRD PARTY CLAIM				
Insured Veh.	SJH 6295R	Veh. Inspected	SLA 9891M	
Policy No.		Coverage (\$)	0.00	
Claim No.	CMTD1802772/FW	Excess (\$)	0.00	
Assign From	IRENE JAMES	Assign Date	04/07/2018	
2. Vehicle Particulars & Condition				
Make & Model	SUZUKI SWIFT	c.c	1372	
Engine No.	HIDDEN	Year of Reg.	2016	
Chassis No.	JSAFZC82S00326762	Colour	WHITE	
Odometer	68947	Steering	IN ORDER	
Brakes	IN ORDER	Modification	SPORTS RIM	
General	GOOD			
3. Conditions of Tyres				
	Size	Make	Balance	
R/H Front Tyre	185/55 R16	BRIDGESTONE	6 mm	
L/H Front Tyre	185/55 R16	BRIDGESTONE	6 mm	
R/H Rear Tyre	185/55 R16	BRIDGESTONE	6 mm	
L/H Rear Tyre	185/55 R16	BRIDGESTONE	6 mm	
4. Description of Damages				
THE VEHICLE SUSTAINED DAMAGES AT THE FRONT PORTION.				
DAMAGES SEE DETAILS.				
5. General Information				
Accident Date	27/06/2018	Inspection Date	05/07/2018	
Survey held at	KAI MOTOR TRADING BLK 3007 UBI ROAD 1 #01-434 SINGAPORE 408701			
5a. Remarks				
A) THE INSPECTION WAS CONDUCTED ON A "WITHOUT PREJUDICE" BASIS. B) IN ACCORDANCE TO YOUR INSTRUCTIONS, WE HAVE NOT AUTHORISED REPAIRS.				
5b. Estimate Days of Repair				
ESTIMATED NORMAL PERIOD FOR REPAIR:		3 Working Days		



LKK Auto Consultants Pte Ltd

51 Ubi Ave 1 #01-25 Paya Ubi Industrial Park, Singapore 408933

TEL: 6256 3561 FAX: 6256 4315

Reg. No: 199607198R GST Reg. No. 19-9607198-R

Page No.:1 of 1

ADJUSTMENT ON REPAIR COST FOR VEHICLE NO. SLA 9891M

Qty	Description of Parts	Condition	Estimate By Workshop (\$)	Our Adjusted (\$)
REPLACEMENT OF PARTS				
1	FRONT HEAD LAMP LH	CRACKED	400.45	400.45
1	FRONT BUMPER	DEFORMED	659.55	659.55
2	FRONT BUMPER SIDE RETAINER LH/RH @\$15.00	NECESSARY	30.00	30.00
1	FRONT BUMPER REINFORCEMENT	BENT	345.50	345.50
1	FRONT BUMPER FORD LAMP COVER LH	CUT	20.05	20.05
1	FRONT BUMPER FORD LAMP LH	NOT NECESSARY	160.25	-
10	FRONT BUMPER CLIPS	NECESSARY	50.00	30.00
1	FRONT BUMPER LED LAMP LH	NOT NECESSARY	565.35	-
1	FRONT BUMPER ABSORBER UPR (ADDITIONAL)	CRACKED	85.50	85.50
	LESS 10% DISCOUNT		-231.66	-
	LESS 15% DISCOUNT		-	-235.67
			2,084.99	1,335.38
LABOUR				
	TO DISMANTLE & REPLACE DAMAGE PARTS,PANEL BEAT WHERE NECESSARY.		420.00	250.00
	TO PUTTY,APPLY PRIMER & SPRAY PAINT ON THE AFFECTED PORTION.		450.00	200.00
	TO CHECK WIRING FUNCTIONS.		60.00	30.00
			930.00	480.00
GRAND TOTAL			3,014.99	1,815.38
RECOMMENDED COST OF REPAIRS				1,815.38

Report Ref No. CS/SMO18012188/Atd3n2

ADRIAN LING WAI PING

B.Eng,AMSOE,AMIRTE,AMSAE-A,M.MATAI

Licensed Appraiser

DISCLAIMER OF LIABILITY TO THIRD PARTIES:- This Report is made solely for the use and benefit of the Client named on the front page of this Report.

No liability of responsibility whatsoever, in contract or tort, is accepted to any third party who may rely on the Report wholly or in part. Any third party acting or relying on this Report, in whole or in part, does so at his or her own risk.