

## SINGAPORE ACCIDENT STATEMENT

### IMPORTANT NOTICE

1. Please report correctly the details of the accident to speed up the claims process.
2. This Form must be completed by the Policyholder and/or the Authorised Driver.
3. Information provided must be as truthful and accurate as possible. Any wilful misrepresentation or withholding of material facts may allow insurance companies to repudiate policy ability.
4. The issue and acceptance of this Form by insurance companies is not an admission of policy liability on the part of the insurance companies.
5. Any false reporting may be referred to the Police for investigation.
6. This report will be forwarded by the insurers of the GIA Records Management Centre established by the General Insurance Association of Singapore (GIA) for archiving and that copies of this report will, for a fee, be made available upon application by interested parties.
7. By the lodgement of this report to the insurers, you hereby consent to the archiving of this report at the centre and to copies of the report being made available aforesaid.

### ACCIDENT STATEMENT

Date Of Report	02/07/2018 14:55
Date Of Accident	01/07/2018 20:25
Exact Location Of Accident	HOUGANG STADIUM
Country/State of Loss	SINGAPORE

### DETAILS OF OWN VEHICLE

Vehicle Registration Number	SJG1868B
<b>Insured/Policyholder</b>	
Name Of Registered Owner	LEOW HUN SIN
NRIC No	S7201868J
Email Address	BENSONLEOW@GMAIL.COM
Mobile Phone No	(LOCAL) +65-97201868
Alternative Phone No	OTHERS-97201868

### Vehicle Particulars

Manufacturer	HONDA
Model	VEZEL
Exact Purpose for which vehicle was being used at time of accident	
Are you claiming under your own insurance policy for repair to your vehicle?	NO
If No, Please state action to be taken	THIRD PARTY
Vehicle Category	PRIVATE CAR

### Insurance Company

Name of Insurance Company	DIRECT ASIA INSURANCE (SINGAPORE) PTE LTD
Type Of Coverage	COMPREHENSIVE
Fleet Policy	NO
Policy Number	MT/00453900
Cover Note Number	

### Driver

Name of Driver	LEOW HUN SIN
NRIC No	S7201868J
Date Of Birth	20/01/1972
Occupation	INDOOR
Date Of Driving Pass	22/03/1990
Driving Experience	28 YEARS AND 3 MONTHS
Gender	MALE
Mobile Number	(LOCAL) +65-97201868
Fax Number	
Contact Number	OTHERS-97201868
Email Address	BENSONLEOW@GMAIL.COM

Address	BLK 151 SIMEI ST 1 #06-37
Postcode	520151
Was driver an employee of the Insured's Company	NO
If No, Relationship of the Driver with the Insured	OWNER
Vehicle Registration Number of Driver's Own Vehicle	-
	-
	-
Insurance Company of Driver's Own Vehicle	-
	-
	-

#### General Information of the Accident

Type Of Accident	COLLISION - HEAD TO REAR
Weather Conditions	RAINING
Road Surface	WET

#### Other Information

Was any foreign vehicle involved in this accident?	NO
Number of vehicles involved in the accident	
Was any body injured in the Accident?	YES
Was any injured conveyed to hospital by ambulance?	NO
Was any other material or property damaged?	YES
I have been approached by unknown person(s) soliciting/offering accident claims assistance.	NO
Number of Passengers (Including Driver)	1

#### Details of Police Action

Was the accident reported to the police?	NO
If Yes, Please state which Police Station	
Was notice of intended Prosecution given?	NO
If Yes, against whom?	

#### Circumstances of Accident

REFER TO ATTACHED STATEMENT RECORDED BY LILY - PROGRESSIVE AUTOMOTIVE PTE LTD 67415336

#### Attachment(s)

Are accident photos available for attachment?	YES
Was there any video captured by Car Camera?	YES
Remarks/ Reasons:	REQUEST FROM OWNER
Was there any audio recorded?	NO

#### DETAILS OF OTHER VEHICLE PROPERTY 1

Vehicle Registration Number	SH6184X
Vehicle Make/Model/Colour	
Details Of Properties	
Vehicle Category	TAXI
Name of Driver	
NRIC/Passport Number	
Contact Number	
Address	
Postcode	
Insurance Company Name	
Nature Of Damage	
No. Of Passenger (Including Driver)	

#### DETAILS OF INJURED PERSON 1

Name	LEOW HUN SIN
------	--------------

Approximate Age

Injuries Sustain

Injured person in which vehicle?

SJG1868B

Were seat belts worn?

Was this injured conveyed to hospital by ambulance?

Address

Postcode

## Sketch Plan

### SKETCH PLAN

#### IMPORTANT NOTICE

1. Please report **correctly** the details of the accident to speed up the claims process.
2. This Form must be **completed by the Policyholder and/or the Authorised Driver**.
3. Information provided must be as **truthful and accurate as possible**. Any wilful misrepresentation or withholding of material facts may allow insurance companies to **repudiate policy liability**.
4. The issue and acceptance of this Form by insurance companies is not an admission of policy liability on the part of the insurance companies.
5. **Any false reporting may be referred to the Police for investigation.**
6. The report will be forwarded by the insurers of the GIA Records Management Centre established by the General Insurance Association of Singapore (GIA) for archiving and that copies of this report will for a fee be made available upon application by interested parties.
7. By the lodgment of this report to the insurers, you hereby consent to the archiving of this report at the centre and to copies of the report being made available aforesaid.

#### 8. Consent under the Personal Data Protection Act (PDPA)

I understand, acknowledge, agree and consent that:

- (a) My insurer, my workshop and the General Insurance Association of Singapore ("GIA") may/are permitted to collect, use, disclose and/or process my personal data/personal information set out in this [form] and any other personal information provided by me or possessed by my insurer (collectively the "Personal Information") and disclose and transfer such Personal Information to all insurer(s) who have insured vehicle(s) involved in this accident (all insurer(s) who have insured vehicle(s) involved in this accident shall be collectively referred to as the "Insurers"), the Insurers' lawyers/law firms, the Monetary Authority of Singapore and any relevant government agency/authority (such as the police), for the purpose(s) of:
  - (i) processing, handling and/or dealing with my claims including the settlement of the claims and any necessary investigations relating to the claims;
  - (ii) investigating the accident and/or my claims;
  - (iii) carrying out and/or dealing with my instructions or responding to any enquiries by me;
  - (iv) administering my claims (including the mailing of correspondence, statements, invoices, reports or notices to me, which could involve disclosure of certain personal data about me to bring about delivery of the same as well as on the external cover of envelopes/mail packages); and/or
  - (v) complying with applicable law in administering, processing, handling and/or dealing with my claims (collectively the "Purposes")
- (b) all insurer(s) who have insured vehicle(s) involved in this accident and the Insurers' lawyers/law firms, may/are permitted to collect, use, disclose and/or process my Personal Information for one or more of the above Purposes; and
- (c) my Personal Information may/can be disclosed by any of the Insurers and/or GIA to their third party service providers or agents (including their lawyers/law firms), which may be sited outside of Singapore, for one or more of the above Purposes.
- (d) my Personal Information will also be collected and used to compile claims history for the purpose of fraud detection, investigation and management in present and all future claims.
- (e) the information so collected under (d) above may be shared / disclosed:
  - (i) to all insurers and/or any other third parties that assist in evaluating, investigating, controlling or managing fraud, regulators, law enforcement and government agencies as reasonably required for the purposes stated, or
  - (ii) for complying with requirements under any regulations, laws or court orders.



Policyholder's Signature

Date & Time: 2/1/2015

Driver's Signature

(If driver is not the policyholder)

Date & Time:



Reporting Centre Personnel's Signature

Name:

NRIC/FIN No.:

## Sketch Plan #2

### SKETCH PLAN

Vehicle No  
A - SJG18813  
B - SH6184X

Legend

Vehicle

Bike

DESCRIBE CIRCUMSTANCES OF THE ACCIDENT

On 1/7/2018 about 8:25 pm traveling toward Ringway Ave  
4 junction. A comfort taxi hit on my back (SH6184X).

### DECLARATION

I/We declare the foregoing particulars are true in every respect.  
Please be advised that your insurer may have a 14 day clause whereby the claim against own policy must be made within the stipulated time frame from the date of occurrence. Kindly check your policy for more details.

Policyholder's Signature

Date & Time: 12/27/2018

GIARMC SketchPlanForm\_V3

Driver's Signature

(if driver is not the policyholder)

Date &amp; Time:

Reporting Centre Personnel's Signature

Name:

NRIC/FIN No.:

# Owner IC & LIC

**REPUBLIC OF SINGAPORE DRIVING LICENCE**

License Number: **S7201868J**

Name: **LEOW HUN SIN**

Birth Date: **20 Jan 1972**

Valid Date: **16 Aug 2017**

002714240E

**REPUBLIC OF SINGAPORE**

**IDENTITY CARD NO. S7201868J**

Name: **LEOW HUN SIN**

Race: **CHINESE**

Date of birth: **20-01-1972**

Country of birth: **SINGAPORE**

Sex: **M**

S7201868J

*bensonleow@gmail.com*

**YOU ARE LICENSED TO DRIVE VEHICLES IN THE FOLLOWING CLASS(S)**

Class	Description	EFFECTIVE DATE
Class 2B	Motorcycles <= 200 cc	16 Oct 1991
Class 2A	Motorcycles between 201 cc and 400 cc	25 Nov 1992
Class 2	Motorcycles > 400 cc	29 Nov 1994
Class 3	Motor cars with unladen weight <= 3000kg with <= 7 passengers, exclusive of driver; and other motor vehicles with unladen weight <= 2500kg	22 Mar 1990
Class 4	Motor vehicles which are constructed to carry load or passengers and the unladen weight > 2500kg	23 Sep 1994
Class 5	Motor vehicles which are not constructed to carry load or passengers and the unladen weight <= 7250kg and the unladen weight > 7250kg	07 Dec 1994

NP 425A

Licence No: S7201868J

4750268

MRIC No: **S7201868J**

Date of issue: **25-07-2011**

APT BLK 151 SIMEI STREET 1 #06-37  
SINGAPORE 520151

MRIC No: **S7201868J**

Date: **27/01/2017**



Accident Photo

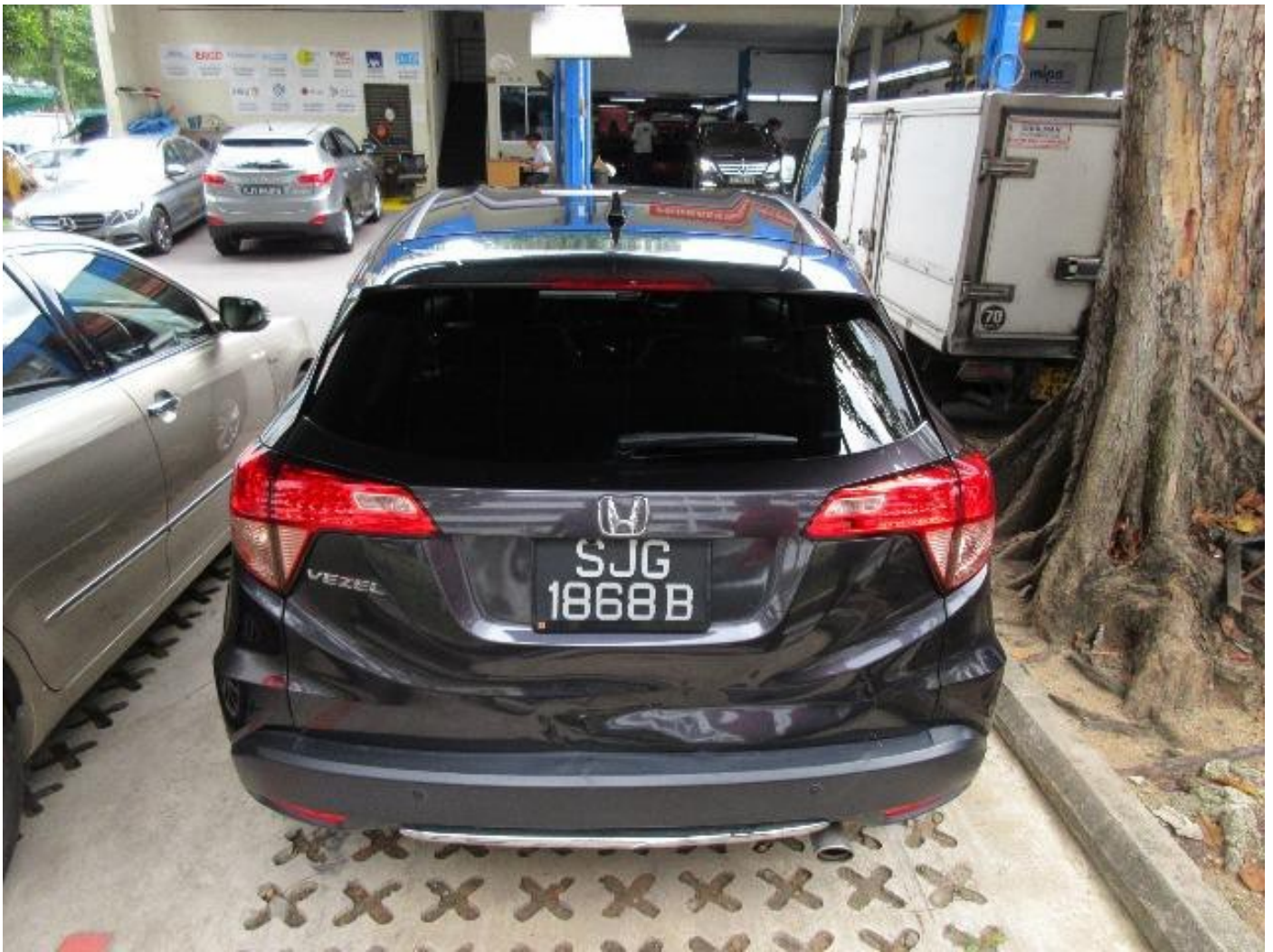

Accident Photo





Accident Photo





Accident Photo



Accident Photo





Accident Photo

