

SINGAPORE ACCIDENT STATEMENT

IMPORTANT NOTICE

1. Please report correctly the details of the accident to speed up the claims process.
2. This Form must be completed by the Policyholder and/or the Authorised Driver.
3. Information provided must be as truthful and accurate as possible. Any wilful misrepresentation or withholding of material facts may allow insurance companies to repudiate policy ability.
4. The issue and acceptance of this Form by insurance companies is not an admission of policy liability on the part of the insurance companies.
5. **Any false reporting may be referred to the Police for investigation.**
6. This report will be forwarded by the insurers of the GIA Records Management Centre established by the General Insurance Association of Singapore (GIA) for archiving and that copies of this report will, for a fee, be made available upon application by interested parties.
7. By the lodgement of this report to the insurers, you hereby consent to the archiving of this report at the centre and to copies of the report being made available aforesaid.

ACCIDENT STATEMENT

Date Of Report	03/07/2018 11:25
Date Of Accident	02/07/2018 15:45
Exact Location Of Accident	PIE TWDS CHANGI BEFORE EXIT 28
Country/State of Loss	SINGAPORE

DETAILS OF OWN VEHICLE

Vehicle Registration Number	SJX9519S
Insured/Policyholder	
Name Of Registered Owner	TAN KIANG HWEE
NRIC No	S1600128G
Email Address	KIANGH@SINGNET.COM.SG
Mobile Phone No	(LOCAL) +65-97339112
Alternative Phone No	OTHERS-97339112

Vehicle Particulars

Manufacturer	LEXUS
Model	GS300-3.0 (A)
Exact Purpose for which vehicle was being used at time of accident	PRIVATE USE
Are you claiming under your own insurance policy for repair to your vehicle?	NO
If No, Please state action to be taken	THIRD PARTY
Vehicle Category	PRIVATE CAR

Insurance Company

Name of Insurance Company	DIRECT ASIA INSURANCE (SINGAPORE) PTE LTD
Type Of Coverage	COMPREHENSIVE
Fleet Policy	NO
Policy Number	MT/00395958/01
Cover Note Number	27/07/2017 - 26/07/2018

Driver

Name of Driver	TAN KIANG HWEE
NRIC No	S1600128G
Date Of Birth	20/01/1963
Occupation	INDOOR
Date Of Driving Pass	21/09/1990
Driving Experience	27 YEARS AND 9 MONTHS
Gender	MALE
Mobile Number	(LOCAL) +65-97339112
Fax Number	
Contact Number	OTHERS-97339112
Email Address	KIANGH@SINGNET.COM.SG

Address	700 LOR 1 TOA PAYOH #03-07
Postcode	319773
Was driver an employee of the Insured's Company	NO
If No, Relationship of the Driver with the Insured	OWNER
Vehicle Registration Number of Driver's Own Vehicle	- - -
Insurance Company of Driver's Own Vehicle	- - -

General Information of the Accident

Type Of Accident	COLLISION - HEAD TO REAR
Weather Conditions	DRIZZLING
Road Surface	WET

Other Information

Was any foreign vehicle involved in this accident?	NO
Number of vehicles involved in the accident	2
Was any body injured in the Accident?	NO
Was any injured conveyed to hospital by ambulance?	NO
Was any other material or property damaged?	YES
I have been approached by unknown person(s) soliciting/offering accident claims assistance.	NO
Number of Passengers (Including Driver)	1

Details of Police Action

Was the accident reported to the police?	NO
If Yes, Please state which Police Station	
Was notice of intended Prosecution given?	NO
If Yes, against whom?	

Circumstances of Accident

REFER TO ATTACHED STATEMENT AND SKETCH BY DRIVER

Attachment(s)

Are accident photos available for attachment?	YES
Was there any video captured by Car Camera?	NO
Was there any audio recorded?	NO

DETAILS OF OTHER VEHICLE PROPERTY 1

Vehicle Registration Number	XE3382S
Vehicle Make/Model/Colour	
Details Of Properties	
Vehicle Category	COMMERCIAL VEHICLE
Name of Driver	KOH YONG LEE
NRIC/Passport Number	S7236866E
Contact Number	84123228
Address	
Postcode	
Insurance Company Name	
Nature Of Damage	
No. Of Passenger (Including Driver)	

SKETCH PLAN

IMPORTANT NOTICE

- .. Please report correctly the details of the accident to speed up the claims process.
- 1. This Form must be completed by the Policyholder and/or the Authorised Driver.
- 1. Information provided must be as truthful and accurate as possible. Any wilful misrepresentation or withholding of material facts may allow insurance companies to repudiate policy liability.
- 1. The issue and acceptance of this Form by insurance companies is not an admission of policy liability on the part of the insurance companies.
- 1. Any false reporting may be referred to the Police for investigation.
- 1. The report will be forwarded by the insurers of the GIA Records Management Centre established by the General Insurance Association of Singapore (GIA) for archiving and that copies of this report will for a fee be made available upon application by interested parties.
- 1. By the lodgment of this report to the insurers, you hereby consent to the archiving of this report at the centre and to copies of the report being made available aforesaid.
- 1. **Consent under the Personal Data Protection Act (PDPA)**

I understand, acknowledge, agree and consent that:

- (a) My insurer, my workshop and the General Insurance Association of Singapore ("GIA") may/are permitted to collect, use, disclose and/or process my personal data/personal information set out in this [form] and any other personal information provided by me or possessed by my insurer (collectively the "Personal Information") and disclose and transfer such Personal Information to all Insurer(s) who have insured vehicle(s) involved in this accident (all Insurer(s) who have insured vehicle(s) involved in this accident shall be collectively referred to as the "Insurers"), the insurers' lawyers/law firms, the Monetary Authority of Singapore and any relevant government agency/authority (such as the police), for the purpose(s) of :
 - (i) processing, handling and/or dealing with my claims including the settlement of the claims and any necessary investigations relating to the claims;
 - (ii) investigating the accident and/or my claims;
 - (iii) carrying out and/or dealing with my instructions or responding to any enquiries by me;
 - (iv) administering my claims (including the mailing of correspondence, statements, invoices, reports or notices to me, which could involve disclosure of certain personal data about me to bring about delivery of the same as well as on the external cover of envelopes/mail packages); and/or
 - (v) complying with applicable law in administering, processing, handling and/or dealing with my claims. (collectively the "Purposes")
- (b) all Insurer(s) who have insured vehicle(s) involved in this accident and the Insurers' lawyers/law firms, may/are permitted to collect, use, disclose and/or process my Personal Information for one or more of the above Purposes; and
- (c) my Personal Information may/can be disclosed by any of the Insurers and/or GIA to their third party service providers or agents (including their lawyers/law firms), which may be sited outside of Singapore, for one or more of the above Purposes.
- (d) my Personal Information will also be collected and used to compile claims history for the purpose of fraud detection, investigation and management in present and all future claims.
- (e) the information so collected under (d) above may be shared / disclosed:
 - (i) to all insurers and/or any other third parties that assist in evaluating, investigating, controlling or managing fraud, regulators, law enforcement and government agencies as reasonably required for the purposes stated, or
 - (ii) for complying with requirements under any regulations, laws or court orders.

Policyholder's Signature
Date & Time:

Driver's Signature
(If driver is not the policyholder)
Date & Time:

Reporting Centre Personnel's Signature
Name:
NRIC/FIN No.:

Direct Asia

Vehicle:- SJX 9519S

Tan Kian Hwee
02/07/18

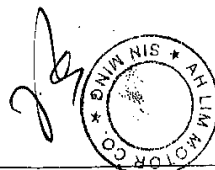

Sketch Plan Pg. 2

Date of accident: 02/07/18 Time: 1545pm Location: PIE towards Changi
 My Vehicle A: SJX 9519 S Vehicle B: XE3382 S Vehicle C: after Telok Ayer Phnom
 SKETCH PLAN A Before Exit 28

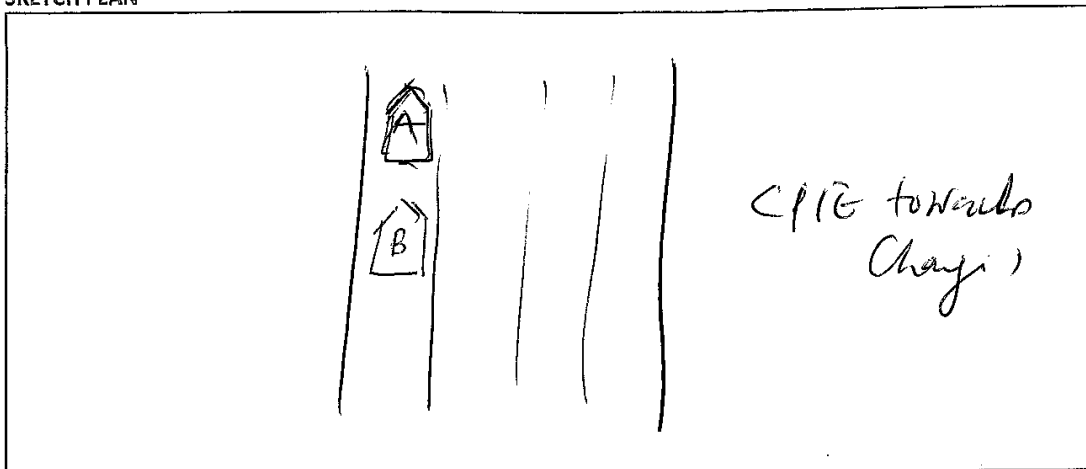

DESCRIBE CIRCUMSTANCES OF THE ACCIDENT

- ① At around 1545hr along PIE towards Changi, I was travelling around 20-30km/h when by veh (A) I was knocked on behind on the rear of veh by veh (B) twice. The back of the car was damaged. The bumper was dented, the boot cannot be properly open and close. There are scratches and dents on the rear boot and bumper. There were cracks on both side of back lights (4 Nos)
- ② There was no damage on the front of Veh B
- ③ There were no personal injuries

☒ Claim OD/TP at Ah Lim Motor ☐ Claim OD/TP at other workshop ☐ Reporting Only

Remarks: Please forward a copy of my efile accident report to:

My workshop:

Email address:

& myself:

Email address: Kiangh@singnet.com.sg

Note: Please take note that your insurer have 14 days timeframe for you to submit own damage claim under you own policy. Kindly check with your own insurer for more information.

DECLARATION

I/We declare the foregoing particulars are true in every respect.

Vehicle SJX 9519 S

Policyholder's Signature

Date & Time:

GIARMC SketchPlanForm_V3

Driver's Signature

(If driver is not the policyholder)

Date & Time:

Reporting Centre Personnel's Signature

Name:

NRIC/FIN No.:



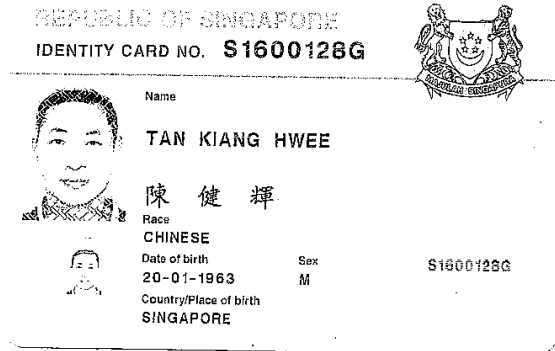
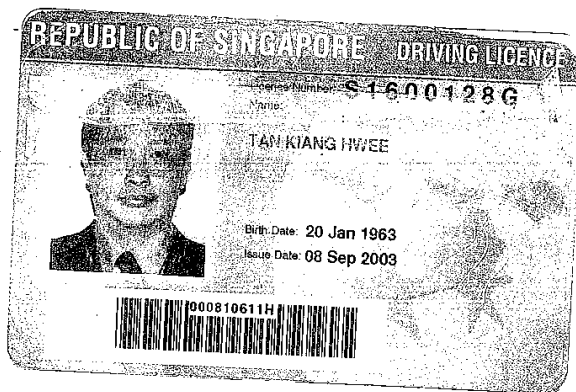

BE LICENSED TO DRIVE VEHICLES IN THE FOLLOWING CLASS(ES)

Class	Motor Cars and Motor Tractors the weight of which unladen does not exceed 2500 kilograms	PASS DATE
Class 3		21 Sep 1990

NP 428A



Address
700 LORONG 1 TOA PAYOH
#03-07
SINGAPORE 319773



NRIC No. S1600128G

Date of issue
11-04-2018

5912527

Accident Photo



Accident Photo



Accident Photo



Accident Photo



Accident Photo





Accident Photo



Accident Photo



Accident Photo



Accident Photo



Accident Photo



Accident Photo



Accident Photo



Accident Photo



Accident Photo



Accident Photo



Accident Photo



Accident Photo



Accident Photo



Accident Photo



Accident Photo



Accident Photo





Contact us at
 Hotline: (65) 6532 2888
 E-mail: CustomerService@DirectAsia.com

CERTIFICATE OF INSURANCE

Motor Vehicles (Third-Party Risks and Compensation) Act (Chapter 189) (Singapore) (the "Act")
 Motor Vehicles (Third-Party Risks and Compensation) Rules, 1960 (Singapore)
 Road Transport Act, 1987 (Malaysia)
 Motor Vehicles (Third-Party Risks) Rules, 1959 (Malaysia)

This document forms part of your contract with us and should be read together with your Policy Schedule and your Policy Details. Do let us know if any of the details shown here need to be amended or updated.

Certificate No.	:	MT/00395950
Type of Coverage / Driver Plan	:	Car Comprehensive (Value Plan)
1) Vehicle Registration No.	:	SD095196
Chassis No.	:	JTHBHS65505065309
2) Name of Policy Holder	:	Tan, Kiang Hwee
3) Effective Date / Time of Commencement of Insurance for the Purpose of the Act	:	22/07/2017 00:00
4) Date/Time of Expiry of Insurance	:	26/07/2018 23:59
5) Persons or Classes of Persons Entitled to Drive		
(a) The Insured		
(b) Any person who is named on the policy who is driving on the Insured's order or with his permission.		
The person driving must have a valid driving licence to drive in Singapore and must not be under suspension or disqualification from driving.		
6) Limitations as to use¹		
Use only for private purposes, in accordance with the declared car usage stated on your Policy Schedule. The policy does not cover use for hire or reward, tuition, driving test, racing, pace-making, reliability trials, speed tests, the carriage of goods for payment or for any purpose in connection with the motor trade business.		
¹ Limitations rendered inoperative by Section 8 of the Act and Section 95 of the Road Transport Act, 1987 (Malaysia), are not to be included under this heading.		
Sum Insured	:	Market Value
Own Damage Excess	:	S\$ 500.00 (before any applicable GST)
Windscreen Excess	:	S\$ 100.00 (before any applicable GST)
Choice of workshop	:	DirectAsia approved workshops
Finance company / Hire Purchase	:	
Main driver	:	Tan, Kiang Hwee
Ref	:	Named Driver Date of Birth
Named driver (1)	:	Eu, Jing Lin [REDACTED]
Important Note: This policy is on a named driver basis. Any unnamed drivers will not be covered.		

I/We hereby certify that the Policy to which this Certificate relates is issued in accordance with the provisions of the Motor Vehicles (Third-Party Risks and Compensation) Act (Chapter 189) and the Road Transport Act, 1987 (Malaysia).

Issued on: 22/06/2018

Direct Asia Insurance (Singapore) Pte. Ltd.

Edip Okur
Chief Underwriting Officer

Direct Asia Insurance (Singapore) Pte Ltd
 68 South Bridge Road Singapore 058715
www.DirectAsia.com