

SINGAPORE ACCIDENT STATEMENT

IMPORTANT NOTICE

1. Please report correctly the details of the accident to speed up the claims process.
2. This Form must be completed by the Policyholder and/or the Authorised Driver.
3. Information provided must be as truthful and accurate as possible. Any wilful misrepresentation or withholding of material facts may allow insurance companies to repudiate policy ability.
4. The issue and acceptance of this Form by insurance companies is not an admission of policy liability on the part of the insurance companies.
5. Any false reporting may be referred to the Police for investigation.
6. This report will be forwarded by the insurers of the GIA Records Management Centre established by the General Insurance Association of Singapore (GIA) for archiving and that copies of this report will, for a fee, be made available upon application by interested parties.
7. By the lodgement of this report to the insurers, you hereby consent to the archiving of this report at the centre and to copies of the report being made available aforesaid.

ACCIDENT STATEMENT

Date Of Report	29/06/2018 08:46
Date Of Accident	28/06/2018 11:30
Exact Location Of Accident	SERANGOON NORTH AVENUE 1
Country/State of Loss	SINGAPORE

DETAILS OF OWN VEHICLE

Vehicle Registration Number	SDV8232G
Insured/Policyholder	
Name Of Registered Owner	LIM BOON SOON
NRIC No	S1474167D
Email Address	NOEMAIL
Mobile Phone No	(LOCAL) +65-81831311
Alternative Phone No	Office-81831311

Vehicle Particulars

Manufacturer	MERCEDES-BENZ
Model	C180
Exact Purpose for which vehicle was being used at time of accident	
Are you claiming under your own insurance policy for repair to your vehicle?	YES
If No, Please state action to be taken	
Vehicle Category	PRIVATE CAR

Insurance Company

Name of Insurance Company	AIG ASIA PACIFIC INSURANCE PTE. LTD.
Type Of Coverage	COMPREHENSIVE
Fleet Policy	NO
Policy Number	2100311772-05
Cover Note Number	

Driver

Name of Driver	KOW YIN LEE
NRIC No	S2624432C
Date Of Birth	19/12/1958
Occupation	INDOOR
Date Of Driving Pass	20/06/1995
Driving Experience	23 YEARS AND 0 MONTHS

Gender	FEMALE
Mobile Number	(LOCAL) +65-96190901
Fax Number	
Contact Number	
EMail Address	NOEMAIL
Address	BLK 33 SOMMERVILLE ROAD #05-01
Postcode	358262
Was driver an employee of the Insured's Company	NO
If No, Relationship of the Driver with the Insured	SPOUSE
Vehicle Registration Number of Driver's Own Vehicle	-
	-
	-
Insurance Company of Driver's Own Vehicle	-
	-
	-

General Information of the Accident

Type Of Accident	COLLISION - HEAD TO REAR
Weather Conditions	CLEAR
Road Surface	DRY

Other Information

Was any foreign vehicle involved in this accident?	NO
Number of vehicles involved in the accident	2
Was any body injured in the Accident?	NO
Was any injured conveyed to hospital by ambulance?	NO
Was any other material or property damaged?	YES
I have been approached by unknown person(s) soliciting/offering accident claims assistance.	NO
Number of Passengers (Including Driver)	1

Details of Police Action

Was the accident reported to the police?	NO
If Yes,Please state which Police Station	
Was notice of intended Prosecution given?	NO
If Yes,against whom?	

Circumstances of Accident

I WAS DRIVING ALONG WHEN I SNEEZED AND DID NOT NOTICE CAR B (SHC735C) IN FRONT OF ME HAD STOPPED. I COULD NOT BRAKE IN TIME AND REAR ENDED CAR B.

Attachment(s)

Are accident photos available for attachment?	YES
Was there any video captured by Car Camera?	NO
Was there any audio recorded?	NO

DETAILS OF OTHER VEHICLE PROPERTY 1

Vehicle Registration Number	SHC735C
Vehicle Make/Model/Colour	
Details Of Properties	
Vehicle Category	TAXI
Name of Driver	
NRIC/Passport Number	
Contact Number	

Address

Postcode

Insurance Company Name

Nature Of Damage

No. Of Passenger (Including Driver)

Sketch Plan

SKETCH PLAN

IMPORTANT NOTICE

1. Please report **correctly** the details of the accident to speed up the claims process.
2. This Form must be **completed by the Policyholder and/or the Authorised Driver**.
3. Information provided must be as **truthful and accurate as possible**. Any wilful misrepresentation or withholding of material facts may allow insurance companies to **repudiate policy liability**.
4. The issue and acceptance of this Form by insurance companies is not an admission of policy liability on the part of the insurance companies.
5. **Any false reporting may be referred to the Police for investigation.**
6. The report will be forwarded by the insurers of the GIA Records Management Centre established by the General Insurance Association of Singapore (GIA) for archiving and that copies of this report will for a fee be made available upon application by interested parties.
7. By the lodgment of this report to the insurers, you hereby consent to the archiving of this report at the centre and to copies of the report being made available aforesaid.
8. **Consent under the Personal Data Protection Act (PDPA)**

I understand, acknowledge, agree and consent that:

- (a) My insurer, my workshop and the General Insurance Association of Singapore ("GIA") may/are permitted to collect, use, disclose and/or process my personal data/personal information set out in this [form] and any other personal information provided by me or possessed by my insurer (collectively the "Personal Information") and disclose and transfer such Personal Information to all insurer(s) who have insured vehicle(s) involved in this accident (all insurer(s) who have insured vehicle(s) involved in this accident shall be collectively referred to as the "Insurers"), the Insurers' lawyers/law firms, the Monetary Authority of Singapore and any relevant government agency/authority (such as the police), for the purpose(s) of:
 - (i) processing, handling and/or dealing with my claims including the settlement of the claims and any necessary investigations relating to the claims;
 - (ii) investigating the accident and/or my claims;
 - (iii) carrying out and/or dealing with my instructions or responding to any enquiries by me;
 - (iv) administering my claims (including the mailing of correspondence, statements, invoices, reports or notices to me, which could involve disclosure of certain personal data about me to bring about delivery of the same as well as on the external cover of envelopes/mail packages); and/or
 - (v) complying with applicable law in administering, processing, handling and/or dealing with my claims.(collectively the "Purposes")
- (b) all insurer(s) who have insured vehicle(s) involved in this accident and the Insurers' lawyers/law firms, may/are permitted to collect, use, disclose and/or process my Personal Information for one or more of the above Purposes; and
- (c) my Personal Information may/can be disclosed by any of the Insurers and/or GIA to their third party service providers or agents(including their lawyers/law firms), which may be sited outside of Singapore, for one or more of the above Purposes.
- (d) my Personal Information will also be collected and used to compile claims history for the purpose of fraud detection, investigation and management in present and all future claims.
- (e) the information so collected under (d) above may be shared / disclosed:
 - (i) to all insurers and/or any other third parties that assist in evaluating, investigating, controlling or managing fraud, regulators, law enforcement and government agencies as reasonably required for the purposes stated, or
 - (ii) for complying with requirements under any regulations, laws or court orders.



Policyholder's Signature
Date & Time



Driver's Signature
(If driver is not the policyholder)
Date & Time

Eric Lee Ming Hui
DID : 6771 4336 HP : 9181 7717
Email : eric.lee@cyclecarriage.com.sg
Cycle & Carriage Industries Pte Ltd
Customer Service Centre - Pandan Loop

Reporting Centre Personnel's
Name:
NRIC/FIN No.:

SKETCH PLAN

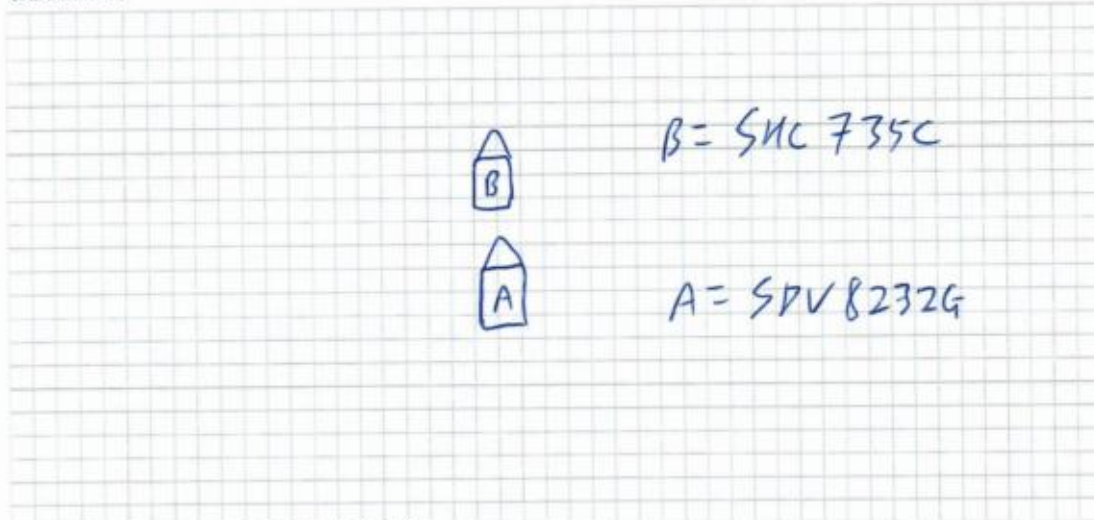

DESCRIBE CIRCUMSTANCES OF THE ACCIDENT

I WAS DRIVING ALONG WHEN I SNEEZED AND DID NOT NOTICE VEH B (SHC735C) IN FRONT OF ME HAD STOPPED.
I COULDN'T BRAKE IN TIME AND REAR ENDED VEH B (SHC735C).

DECLARATION

I/We declare the foregoing particulars are true in every respect.

Please note that you have 14 calendar days to revert and file the claim under your own policy. Failing to do so, your insurance company will not allow nor accept the claim.

(Please contact your insurance company for any further details)

Policyholder's Signature
Date & Time

Driver's Signature
(If driver is not the policyholder)
Date & Time

Eric Lee Ming Hui
DID : 6771 4336 HP : 9181 7717
Email : eric.lee@cyclecarriage.com.sg
Cycle & Carriage Industries Pte Ltd
Customer Service Centre - Pandan Loop

Reporting Centre Personnel's
Name:
NRIC/FIN No.:



CERTIFICATE OF INSURANCE

MERCEDES-BENZ MOTOR INSURANCE PRIVATE VEHICLE

Name of Policyholder : Lim Boon Soon
Period of Insurance : 23 Aug 2017 To 22 Aug 2018
Engine No. : 27491030008412
Chassis No. : WDD2040312A751699

Vehicle No. : SDV8232G
Policy No. : 2100311772-05
Endorsement No. :
Issued Date : 01 Aug 2017

ABOUT THE COVER

Make/Model : MERCEDES BENZ C180 CGI BE 1.6
Engine Capacity/Tonnage : 1,595.00 CC
Driver Restriction : NA
Sum Insured : Market Value
Off Peak Car : No
First Year of Registration : 2012
Insuring with COE/PAF : Yes

Person or Classes of Persons Entitled to Drive* :

a) The Policyholder
b) Any other person who is driving on the Policyholder's order or with his/her permission.
This Policy will indemnify the Policyholder or any authorised driver only if he/she meets the specified age condition.

You have to pay an additional sum of \$3,000 as "Young and/or Inexperienced Driver Excess" ("YIDR") if You are or Your Authorised Driver (named or unnamed) is under the age of 23 and/or has less than 2 years' driving experience.

Age Condition : All Age Condition

Limitation as to use* :

Use only for social, domestic and pleasure purposes and for the Policyholder's business. This Policy does not cover use for hire or reward, driving tuition, driving test, racing, pace-making, reliability trial or speed-testing, the carriage of goods other than samples in connection with any trade or business or use for any purpose in connection with Motor Trade.

Loss of Use (15 days) 2000cc

* Limitations rendered inoperative by Section 8 of the Motor Vehicles (Third-Party Risks and Compensation) Act (Cap. 189) and Section 95 of the Road Transport Act, 1987 (Malaysia), are not to be included under these headings.

EXCESS

Section 1
Fire - \$0 **Own Damage - \$800** **Theft - \$0** **Flood Cover - \$0**

Section 2
Property Damage - \$0

Windscreen : \$100

Named Driver and Excess (where applicable)

Lim Boon Soon - \$800 (Own Damage)

APPROVED REPORTING CENTRES/AUTHORISED REPAIRERS (FOR CLAIMS RELATED REPAIRS)

1. Eunice Service Center (For accident reporting only) Add: 330 Ubi Road 3 Singapore 406650 67412338

2. Pandan Loop Service Center - Body Care & Repair (For accident repair & accident reporting) Add: 188 Pandan Loop Singapore 128376 67778386

For other Approved Reporting Centres/AIG Authorised Repairers, please contact our 24-hour accident emergency hotline at +65 6338 6200. Alternatively, you may refer to AIG website www.aig.com.sg or AIG SG Mobile App. Simply search and download "AIG SG" from iTunes or Google Play.

IMPORTANT NOTES

Hire Purchase Company/Employer's Loan: CITIBANK SINGAPORE

(We hereby certify that the policy to which this Certificate of Insurance relates is issued in accordance with the provisions of the Motor Vehicles (Third Party Risks and Compensation) Act (Cap. 189), Part IV of the Road Transport Act, 1987 (Malaysia) and Motor Vehicles (Third Party Risks) Rules, 1959 (Malaysia).)

0500660351

CYCLE & CARRIAGE - JACQHO
239 ALEXANDRA ROAD
SINGAPORE 159930 ANSP-MOTOR

Underwritten by AIG Asia Pacific Insurance Pte. Ltd.

77 mile

AIG Asia Pacific Insurance Pte. Ltd.
AUTHORISED REPRESENTATIVE

SSPSHA

78 Shenton Way #07-16 AIG Building S079120 | T: +65 6419 3000 | F: +65 6415 3723 | www.aig.com.sg

AIG Asia Pacific Insurance Pte. Ltd.

REPUBLIC OF SINGAPORE
IDENTITY CARD NO. S1474167D



Name
LIM BOON SOON
林文順
Race
CHINESE
Date of Birth
05-02-1961 Sex
M
Country of Birth
SINGAPORE

1045159

FOR C&C USE ONLY

REPUBLIC OF SINGAPORE DRIVING LICENCE



Licence Number
S2624432C
Name
KOW YIN LEE
Birth Date
19 Dec 1958
Issue Date
29 Apr 2003

1000432839A

FOR C&C USE ONLY

1045159



NRIC No. S1474167D

REPUBLIC AUTO PTE LTD
301 ALEXANDRA ROAD
MERCEDES-BENZ CENTER
SINGAPORE 159968
TEL: 6840 4448 FAX: 6866 1711

Address
BLK 33 SOMMERVILLE ROAD #05-01
SINGAPORE 358262
NRIC No. S1474167D Date: 12/04/2012 No: 7031219

FOR C&C USE ONLY

YOU ARE LICENSED TO DRIVE VEHICLES IN THE FOLLOWING CLASS(ES)

	PASS DATE
Class 2B Motorcycles not exceeding 200 cc	20 Jun 1995
Class 3 Motor Cars and Motor Tractors the weight of which unladen does not exceed 2500 kilograms	20 Jun 1995

NP 428A

Licence No: S2624432C



Accident Photo



Accident Photo



Accident Photo



Accident Photo



Accident Photo



Accident Photo



Accident Photo



Accident Photo



Accident Photo



Accident Photo

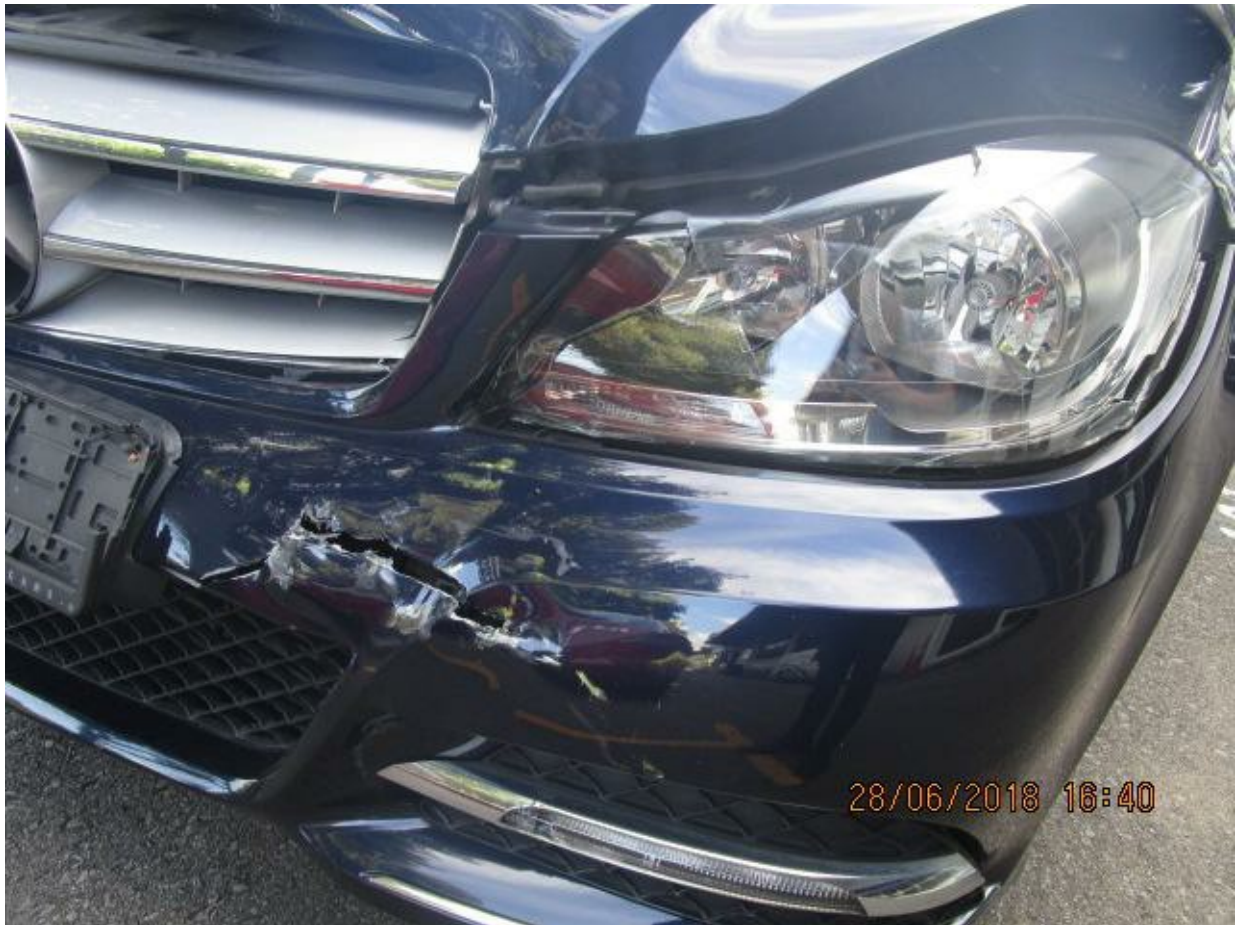

Accident Photo



Accident Photo



Accident Photo

