

ASS. REC. BY:

REF:

CS/CT118012126/Tlgb⁰²

Special Instruction:

Surveyor

Merimen

ASSIGNMENT (Office)

From (Person):

Irene Jay

of

CT

Date/Time:

03/07/2018 5:20pm

Estimated Cost:

Bill to:

OD / TP / WS / TP RES / OD RES / EVA / ENV / MV / CS

To Inspect Vehicle No:

SJX6P

Insured:

SLA 2656Y

at Workshop m/s

Cyde & Carriage
188 Pandan Loop.

Tel:

8332 0062

of

Policy No:

DMPCSN 3015411801

Claim No:

SNM1800329402

Sum Insured:

Excess:

Make of Veh:

D.O.A.

30062018

(Client's Record)

CA / REV / REP. / REV 24 HRS wpi

H.O.D. Endorsement:

Date/Time:

04/07/2018 10:16am

Person Contacted:

Vincent

Vehicle IN/OUT

Date/Time

Action/Instruction (✓) Estimate

SJX6P-X

SLA 2656Y-X

20/7/18 @ 4:31pm confirmed with Vincent final fig B 777-75, 3 days by email.
 Lred & 2956-19, 52%.)

(08/11/13) wef

ASS. REC. BY:

REF:

CTI

ASSIGNMENT

From: _____ Date: 16/07/2018

Estimated Cost: _____

OD ☒ TP / WS / TP RES / OD RES / EVA / INV / MV

To Inspect Vehicle No:

SIX 6P

at Workshop m/s

Cycle & Carriage Industries

of

188 penden loop

Insured: _____

Policy No. _____

Claims No. _____

Sum Insured: _____

Excess: _____

(Client's Record)

After 11am

Make of Veh: _____

vincent

(Policy Condition)

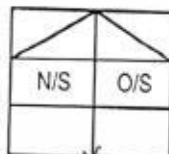
Remark: The veh had commenced its
repair at the time of inspection.

Bal. or Market Value: _____

IDAC Accident Rpt: _____

Consistent? : Yes or No

GIA / PR Seen: _____

Consistent? : Yes or No

Est. Repairs: _____

3 days

Res.: Yes or No

Lum Sum: _____

%

3 Val.: Yes or No

CA / REV / REP. / 24 HRS ^{lup}

Date: _____

Person Contacted: _____

Vehicle: IN / OUT

Veh No:

SIX 6P

Yr Regn:

20/6/2018

Type: M. Car / M. Cycle / Bus / Van / Lorry / Taxi / Prime Mover /

Truck / Trailer or

Make:

Mercedes Benz GLA180 c.c. 1595

Colour

black

A/C: Insured / Std / NI / NA

Sp. Reading

30567

T/Radio: Insured / Std / NI / NA

Eng/No:

WDC15694223/30712

C/No:

Gen. Cond: Good / Fair / Poor / Burnt

Steering: Inorder / Jammed / Leaked / Burnt or

Brake: Inorder / Jammed / Leaked / Burnt or

Modi: Nil / S/Rim / STD A/Rim or

Tyre Size:

F:

235/50R18

R:

BS / DUN / EXNOVA / GY / FS / LIZA / MIC / OHTSU / PIR / SUMI /
TOYO / YOKO or

Continental

Front

Rear

R/Bal.

6

mm

R/Bal.

6

mm

L/Bal.

6

mm

L/Bal.

6

mm

D.O.A.

D.O.I.

16/7/18 C 1145

Survey held at

C&E Penden Loop

Des. of Damages: Frt / ☒ Rear / O/S / N/S / U/C / Rooftop or

The U/C / Chassis frame / Body Structure affected due to collision.

Date / Time Action / Instruction

RECEIVED 23 JUL 2018

Date/Time, File Pass to?

1) 20/7/18

Date/Time, File Return to?

2)

Report Format:

MEP-TP

Lump Sum / I.B.I: (\$

2722.75)

Days Of Repair: 3

Resurvey No. of Trip: _____

Add Fee:

☐ : Site Insp (\$☐ : Interview (\$☐ : Tech. Invs (\$☐ : Weekend (\$

Survey Fee:

Transportation:

S + RS, SI

Photos

Others

TOTAL

220

...CLAIM SUBFOLDER...(New Assignment)

CLAIM SUBFOLDER TRACKING							
Case	Notified	Est Submitted	Adj Assigned	Adj Rpt	Adj Submitted	Ins Auth'ed	Status
Main	03 Jul 2018		03 Jul 2018 17:20 Assign				New Assignment Cancel Case

Main	Reference	Claim Details	Documents	Show All					
CLAIM SUBFOLDER DETAILS [Created by insurer]									
Insured:									
Main Claimant: RAYMOND LOH TOH YONG , ID: S1469384Z									
Vehicle Reg. No.: SJX6P Date of Loss: 30/06/2018 22:00 - :59									
Claim Type: TP / SNM18D03294C02 Policy/Cover Note No.: DMPCSN3015411801									
Vehicle Reg. No. (Insured): SLA2656Y Policy No. (Claimant): DMPCSN167811901									
Excess: S\$0.00									
Repairer: Cycle & Carriage Industries Pte Ltd (Pandan Loop) 188 Pandan Loop, 128378 West Coast - Tel: 91865300									
Handling Insurer: China Taiping Insurance (Singapore) Pte. Ltd. (HQ) - Tel: 6389 6111 ... [Handled by Irene Tay Hui Ping - 638986192]									
Claimant's Insurer: China Taiping Insurance (Singapore) Pte. Ltd. (HQ) - Tel: 6389 6111									
Adjuster: LKK Auto Consultants Pte Ltd (HQ) - Tel: 6256-3561 ... [Final Rpt due 12/07/2018]									
Adj Asg. Remarks: EST \$6076.47, CASE WITH SJE.									
ASSOCIATED MAIL RECEIVED View All Compose Case Mail									
There are no mail for this case.									
ALL ASSOCIATED TASKS View All Search Tasks Create New Task Complete									
Due Date	Priority	Type	Task Group	Subject	Handler	Assigned By	Completed On	Created On	Done?
No results.									

Shiau Chan (LKKAUTO)

From: Shiau Chan (LKKAUTO)
Sent: Friday, 20 July 2018 4:31 PM
To: 'Vincent Seah Yong Kuan'; Taufikh (LKKAUTO)
Cc: Admin A; Admin-D (LKKAUTO)
Subject: RE: SJX6P - FINALIZE

Dear Vincent,

WITHOUT PREJUDICE

Confirm final fig \$2,722.75 before GST and 3 repair days.

Best Regards,
Shiau Chan (Ms) | Case Handler
LKK Auto Consultants Pte Ltd
Phone: 6256-3561 | email: siewsc@lkkauto.com | fax: 6256-4315 Blk 51, Paya Ubi Industrial Park, Ubi Avenue 1,
#02-25 | S(408933)

-----Original Message-----

From: Vincent Seah Yong Kuan <vincent.seah@cyclecarriage.com.sg>
Sent: Thursday, 19 July 2018 11:00 AM
To: Taufikh (LKKAUTO) <Taufikh@lkkauto.com>
Cc: Admin A <admin-a@lkkauto.com>; Admin-D (LKKAUTO) <admin-d@lkkauto.com>
Subject: SJX6P - FINALIZE

Hi

FINALIZE

Vincent Seah
Cycle & Carriage Ind. Pte Limited
Body Care & Repair - Pandan Loop Service Center
188 Pandan Loop Singapore 128378
Tel : 83320062 (H/P) DID: 6771 4401
Fax.: 6872 1272

DISCLAIMER:- This email and any attachment to it is confidential and intended only for the use of the individual or entity named above and may contain information that is privileged. If you are not the intended recipient, you are notified that any dissemination, distribution or copying of this email or any attachment is strictly prohibited. If you have received this email in error, please notify us immediately by return email and destroy the original message. Any views expressed are those of the individual sender, and not necessarily the views of Cycle Carriage Industries Pte Ltd and/or any of its related corporations.

SINGAPORE ACCIDENT STATEMENT

IMPORTANT NOTICE

1. Please report correctly the details of the accident to speed up the claims process.
2. This Form must be completed by the Policyholder and/or the Authorised Driver.
3. Information provided must be as truthful and accurate as possible. Any wilful misrepresentation or withholding of material facts may allow insurance companies to repudiate policy ability.
4. The issue and acceptance of this Form by insurance companies is not an admission of policy liability on the part of the insurance companies.
5. Any false reporting may be referred to the Police for investigation.
6. This report will be forwarded by the insurers of the GIA Records Management Centre established by the General Insurance Association of Singapore (GIA) for archiving and that copies of this report will, for a fee, be made available upon application by interested parties.
7. By the lodgement of this report to the insurers, you hereby consent to the archiving of this report at the centre and to copies of the report being made available aforesaid.

ACCIDENT STATEMENT

Date Of Report	02/07/2018 15:00
Date Of Accident	30/06/2018 22:30
Exact Location Of Accident	PIE TWDS CHANGI NEAR ALJUNIED RD FLYOVER
Country/State of Loss	SINGAPORE

DETAILS OF OWN VEHICLE

Vehicle Registration Number	SJX6P
Insured/Policyholder	
Name Of Registered Owner	RAYMOND LOH TOH YONG
NRIC No	S1469384Z
Email Address	NOEMAIL
Mobile Phone No	(LOCAL) +65-81816363
Alternative Phone No	OFFICE-81816363

Vehicle Particulars

Manufacturer	MERCEDES-BENZ
Model	GLA180

Exact Purpose for which vehicle was being used at time of accident

Are you claiming under your own insurance policy for repair to your vehicle? NO

If No, Please state action to be taken THIRD PARTY

Vehicle Category PRIVATE CAR

Insurance Company

Name of Insurance Company	CHINA TAIPING INSURANCE (SINGAPORE) PTE. LTD.
Type Of Coverage	COMPREHENSIVE
Fleet Policy	NO
Policy Number	DMPCSN167811901
Cover Note Number	

Driver

Name of Driver	LOH YU JAN RAYNER
NRIC No	S9436392F
Date Of Birth	30/09/1994
Occupation	INDOOR
Date Of Driving Pass	04/01/2016
Driving Experience	2 YEARS AND 5 MONTHS
Gender	MALE
Mobile Number	(LOCAL) +65-96383322
Fax Number	
Contact Number	
Email Address	NOEMAIL

Address	70 BINCHANG RISE
Postcode	579932
Was driver an employee of the Insured's Company	NO
If No, Relationship of the Driver with the Insured	CHILDREN
Vehicle Registration Number of Driver's Own Vehicle	-
	-
	-
Insurance Company of Driver's Own Vehicle	-
	-
	-

General Information of the Accident

Type Of Accident	COLLISION - HEAD TO REAR
Weather Conditions	CLEAR
Road Surface	DRY

Other Information

Was any foreign vehicle involved in this accident?	NO
Number of vehicles involved in the accident	2
Was any body injured in the Accident?	NO
Was any injured conveyed to hospital by ambulance?	NO
Was any other material or property damaged?	YES
I have been approached by unknown person(s) soliciting/offering accident claims assistance.	NO
Number of Passengers (Including Driver)	2
Passenger 1	NAME: : SHERMANE TAN
	GENDER: : FEMALE

Details of Police Action

Was the accident reported to the police?	NO
If Yes, Please state which Police Station	
Was notice of intended Prosecution given?	NO
If Yes, against whom?	

Circumstances of Accident

JAM ON PIE (CHANGI) DUE TO SEPARATE ACCIDENT. CAR B (SLA2656Y) HIT MY REAR BUMPER BEHIND ME WHILE QUEUING ON LANE 2.

Attachment(s)

Are accident photos available for attachment?	YES
Was there any video captured by Car Camera?	NO
Was there any audio recorded?	NO

DETAILS OF OTHER VEHICLE PROPERTY 1

Vehicle Registration Number	SLA2656Y
Vehicle Make/Model/Colour	
Details Of Properties	
Vehicle Category	PRIVATE CAR
Name of Driver	SOH HENG KWONG
NRIC/Passport Number	S1731781D
Contact Number	94893323
Address	
Postcode	
Insurance Company Name	
Nature Of Damage	
No. Of Passenger (Including Driver)	

SKETCH PLAN

IMPORTANT NOTICE

1. Please report correctly the details of the accident to speed up the claims process.
2. This Form must be completed by the Policyholder and/or the Authorised Driver.
3. Information provided must be as truthful and accurate as possible. Any wilful misrepresentation or withholding of material facts may allow insurance companies to repudiate policy liability.
4. The issue and acceptance of this Form by insurance companies is not an admission of policy liability on the part of the insurance companies.
5. Any false reporting may be referred to the Police for investigation.
6. The report will be forwarded by the insurers of the GIA Records Management Centre established by the General Insurance Association of Singapore (GIA) for archiving and that copies of this report will for a fee be made available upon application by interested parties.
7. By the lodgment of this report to the insurers, you hereby consent to the archiving of this report at the centre and to copies of the report being made available aforesaid.
8. **Consent under the Personal Data Protection Act (PDPA)**

I understand, acknowledge, agree and consent that:

- (a) My insurer, my workshop and the General Insurance Association of Singapore ("GIA") may/are permitted to collect, use, disclose and/or process my personal data/personal information set out in this [form] and any other personal information provided by me or possessed by my insurer (collectively the "Personal Information") and disclose and transfer such Personal Information to all insurer(s) who have insured vehicle(s) involved in this accident (all insurer(s) who have insured vehicle(s) involved in this accident shall be collectively referred to as the "Insurers"), the Insurers' lawyers/law firms, the Monetary Authority of Singapore and any relevant government agency/authority (such as the police), for the purpose(s) of:
 - (i) processing, handling and/or dealing with my claims including the settlement of the claims and any necessary investigations relating to the claims;
 - (ii) investigating the accident and/or my claims;
 - (iii) carrying out and/or dealing with my instructions or responding to any enquiries by me;
 - (iv) administering my claims (including the mailing of correspondence, statements, invoices, reports or notices to me, which could involve disclosure of certain personal data about me to bring about delivery of the same as well as on the external cover of envelopes/mail packages); and/or
 - (v) complying with applicable law in administering, processing, handling and/or dealing with my claims (collectively the "Purposes")
- (b) all insurer(s) who have insured vehicle(s) involved in this accident and the Insurers' lawyers/law firms, may/are permitted to collect, use, disclose and/or process my Personal Information for one or more of the above Purposes; and
- (c) my Personal Information may/can be disclosed by any of the Insurers and/or GIA to their third party service providers or agents (including their lawyers/law firms), which may be sited outside of Singapore, for one or more of the above Purposes.
- (d) my Personal Information will also be collected and used to compile claims history for the purpose of fraud detection, investigation and management in present and all future claims.
- (e) the information so collected under (d) above may be shared / disclosed:
 - (i) to all insurers and/or any other third parties that assist in evaluating, investigating, controlling or managing fraud, regulators, law enforcement and government agencies as reasonably required for the purposes stated, or
 - (ii) for complying with requirements under any regulations, laws or court orders.

02/07/18 11:25am
Policyholder's Signature
Date & Time

02/07/18 11:25am
Driver's Signature
(If driver is not the policyholder)
Date & Time

Vincent Seah
Cycle & Carriage Industries Pte Ltd
Body Care & Repair Center
DID: 6771 4401 HP: 8332 0062 Fax: 6872 1272
Email: vincent.seah@cyclecarriage.com.sg
Reporting Centre Personnel's
Name:
NRIC/FIN No.:

SKETCH PLAN

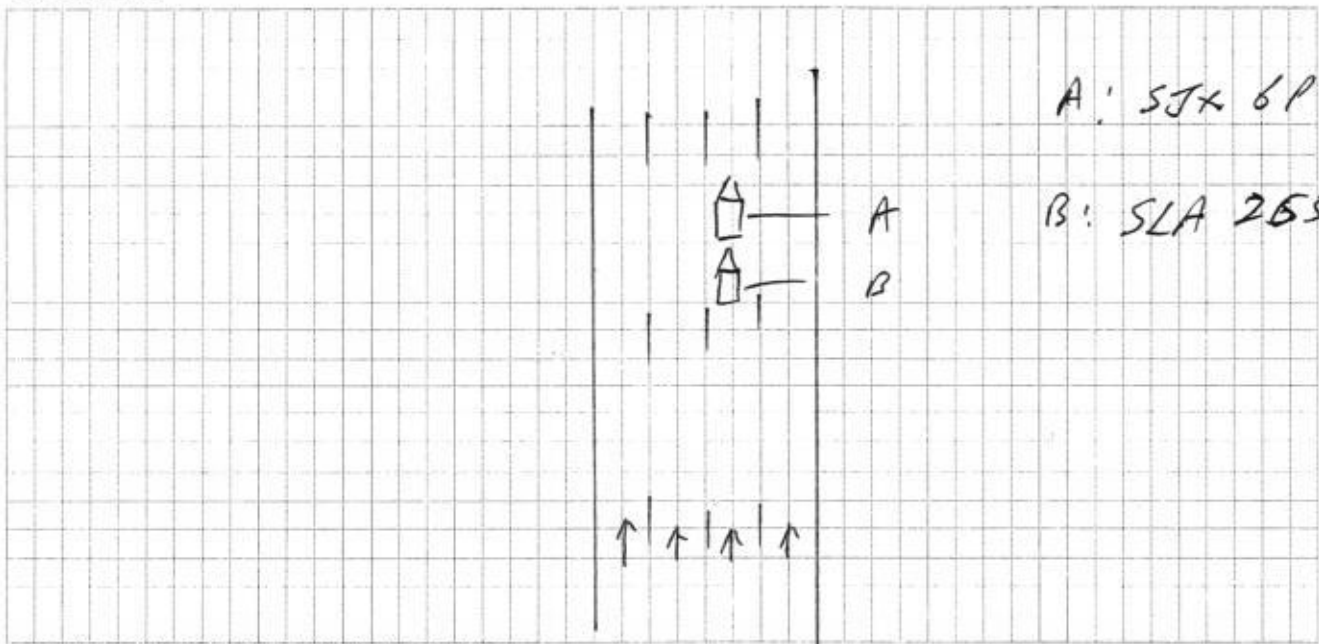

DESCRIBE CIRCUMSTANCES OF THE ACCIDENT

Jam on PIE (changi) due to separate accident.
Car hit my rear bumper behind me while queuing on lane 2.

DECLARATION

I/We declare the foregoing particulars are true in every respect.

Please note that you have 14 calendar days to revert and file the claim under your own policy. Failing to do so, your insurance company will not allow nor accept the claim.

(Please contact your insurance company for any further details)

02/07/18 11:25am

Policyholder's Signature

Date & Time

02/07/18 11:25am

Driver's Signature

(If driver is not the policyholder)

Date & Time

Reporting Centre Personnel's

Name:

NRIC/FIN No.:

Cycle & Garage Industries Pte Ltd
 Body Paint & Repair Center
 DID: 6771 4400, HP: 832 0062, Fax: 6872 1272
 Email: vincent.seah@cyclegarage.com.sg



Mercedes-Benz

LKK

Cycle & Carriage
Industries Pte Limited
Authorised Dealer
Company No. 196400367W
GST Reg No. MR-8500111-X

ESTIMATE FOR SJX6P

CHINA TAIPING INSURANCE (S) PTE
LTD
ATTN: MOTOR CLAIM DEPARTMENT
3 ANSON ROAD #16-00
SPRINGLEAF TOWER
SINGAPORE 079909
62222366

Vehicle & Document Information
WIP No 24853
Reg No/Reg Date SJX6P / 22/03/2016
Date In/Mileage / 0
Chassis No WDC1569422J130742
Engine No 27091030666690
Make/Model MB/GLA 180 (X156) "URBAN"
Colour/Trim 021 191 Cosmos Blac/ 043 368 ARTICO Laro

Account No	Terms	Date/Time Printed	CSE	Operator
WC000668	Credit	02/07/2018/ 16:12	VS	356 / Vincent Seah

Description of Goods / Services	Qty	Unit Price	Disc%	Amount
M BPNSUN POLICY NO/ACC DATE : DMPCSN1679811801 // 30.06.18 DRIVE IN/EXCESS : 02.07.18 // TP CAR NO.: SLA2656Y=CHINA TAIPING DATE IN/DATE SURVEY: BY/AUTHORIZED ON :				
A BPILAB USING STAR DIAGNOSTIC TO CHECK ON CONTROL UNIT RESET MEMORY TO IDENTIFICATION STANDARD. NETT			0.10	380.00
A BPILAB DISASSEMBLE AND REPLACE ON REAR BUMPER				960 1200.00
A BPIRES RESPRAY ON REAR BUMPER				600 1200.00
M REAR CENTRE BUMPER	1.00	416.65	00.00	416.65
M REAR LOWER SILVER BUMPER	1.00	782.75	00.00	782.75
M REAR BUMPER	1.00	1090.07	00.00	1090.07
M CENTRE BASIC MOUNTING FOR BUMPER	1.00	49.84	00.00	49.84
M REAR CROSS MEMBER	1.00	559.63	00.00	559.63

Taylin 97495749
16/7/18 @ 1145
Sur @ 16:00 for
03 days

LKK Auto Consultants hence notify
the Repairer of the following:
• To resurvey before/after spray painting
• To display damaged part(s) during resurvey
• Parts prices are subject to confirmation
• Third party survey is on a "Without Prejudice" basis
• No illegal modification(s) is allowed
• Supplementary item(s) must be resurveyed and
is subject to final approval from Insurance Company

Acknowledged by Repairer
Signature:
Date:

Confirmed & accepted by

Nett 5,678.94
7% GST on 5678.94 397.53
Total Payable 6,076.47

Authorized signatory and company stamp

Validity of this estimate is 14 days from date of quote. This is a computer generated document, no signature is required.
Estimated costs quoted are excluding GST. We would mention that the above estimate is based on our initial inspection and does not include any additional parts or labour which may be required after repair work has commenced. Occasionally worn or damaged parts are discovered after work has started and needed for repairs or replacement. However, should this occur, we would advise you. Please be informed that a deposit of 50% of the above estimate is payable before commencement of the work. Payment for this may be made in cash, credit card or cheque. You must also agree to pay full amount for renewal of the windscreen in the event of inadvertent breakage in the course of renewing the rubber seal or other repair requiring the removal of the windscreen.



WE DRIVE FIRST CLASS



Mercedes-Benz - are registered trademarks of Daimler, Stuttgart, Germany

Pandan Loop Service Center
188 Pandan Loop
Singapore 128378
Tel: 6777 8398
Fax: 6779 5383
www.mercedes-benz.com.sg



Mercedes-Benz

Cycle & Carriage
Industries Pte Limited
Authorised Dealer
Company No. 196400367W
GST Reg No. MR-8500111-X

ESTIMATE FOR SJX6P

CHINA TAIPING INSURANCE (S) PTE
LTD
ATTN: MOTOR CLAIM DEPARTMENT
3 ANSON ROAD #16-00
SPRINGLEAF TOWER
SINGAPORE 079909
62222366

Vehicle & Document Information
WIP No 24853
Reg No/Reg Date SJX6P / 22/03/2016
Date In/Mileage 16/07/2018/ 30567
Chassis No WDC1569422J130742
Engine No 27091030666690
Make/Model MB/GLA 180 (X156) "URBAN"
Colour/Trim 021 191 Cosmos Blac/ 043 368 ARTICO Laro

Account No	Terms	Date/Time Printed	CSE	Operator				
WC000668	Credit	19/07/2018/ 10:56	VS	356 / Vincent Seah				
Description of Goods / Services					Qty	Unit Price	Disc%	Amount

M BPNSUN

POLICY NO/ACC DATE : DMPCSN1679811801 // 30.06.18
DRIVE IN/EXCESS : 02/07/18 // TP CAR NO.: SLA2656Y-CHINA TAIPING
DATE IN/DATE SURVEY: 16.07.18 // 16.07.18 TAUFIKH=LKK 11:50AM
DIRECT SETTLEMENT: IRENE TAY- CHINA TAIPING

A BPILAB	0.10			380.00
USING STAR DIAGNOSTIC TO CHECK ON CONTROL UNIT RESET MEMORY TO IDENTIFICATION STANDARD. NETT				960.00
A BPILAB				600.00
DISASSEMBLE AND REPLACE ON REAR BUMPER				782.75
A BPIRES				
RESPRAY ON REAR BUMPER	1.00	782.75	00.00	
X REAR LOWER SILVER BUMPER				

ESTIMATE

Finalization

3 days

Confirmed & accepted by

7% GST on 2,722.75 190.59
Total Payable 2,913.34

Authorized signatory and company stamp

Validity of this estimate is 14 days from date of quote. This is a computer generated document, no signature is required.
Estimated costs quoted are excluding GST. We would mention that the above estimate is based on our initial inspection and does not include any additional parts or labour which may be required after repair work has commenced. Occasionally worn or damaged parts are discovered after work has started and needed for repairs or replacement. However, should this occur, we would advise you. Please be informed that a deposit of 50% of the above estimate is payable before commencement of the work. Payment for this may be made in cash, credit card or cheque. You must also agree to pay full amount for renewal of the windscreen in the event of inadvertent breakage in the course of renewing the rubber seal or other repair requiring the removal of the windscreen.



WE DRIVE FIRST CLASS



Mercedes-Benz - are registered trademarks of Daimler, Stuttgart, Germany

Pandan Loop Service Center
188 Pandan Loop
Singapore 128378
Tel: 6777 8388
Fax: 6779 5383
www.mercedes-benz.com.sg

LKK Auto Consultants Pte Ltd (Co.Reg.No.199607198R)

51 Ubi Ave 1 #01-25, Paya Ubi Industrial Park

Singapore 408933

Tel: 6256-3561 Fax: 6844-8805 Email: sur@lkkauto.com;assignments@lkkauto.com

VEHICLE DAMAGE INSPECTION REPORT

Our File No: CS/CTI18012126/T1QBN2

Date: 30/07/2018

REFERENCE

Handling Insurer:	China Taiping Insurance (Singapore) Pte. Ltd.	Policy No:	DMPCSN3015411801
Claimant Vehicle No :	SJX6P	Insured Vehicle No :	SLA2656Y
Date of Loss:	30/06/2018	Nature of Claim:	TP
		Claim No:	SNM18D03294C02

DESCRIPTION & IDENTIFICATION OF VEHICLE

Reg No:	SJX6P	Engine No:	27091030666690
Make & Model:	MERCEDES-BENZ GLA180, 1.6 (A)	Chassis No:	WDC1569422J130742
Reg. Date:	22/03/2016 (Man. Year: 2015)	Odometer:	30567 km
Colour:	Black		
Engine Capacity:	1595 cc		
Market Value/New Car Price:	N/A		
Sum Insured (S\$):	Market Value/New Car Price		

CONDITION OF VEHICLE AT THE TIME OF SURVEY

General Condition:	Steering (Serviceable):	Yes	Footbrake (Serviceable):	Yes
Handbrake (Serviceable):	Yes	Engine Modification:	No	Pre-accident Condition:

CONDITION OF TYRES

Front Tyre Size:	235/50R18	Rear Tyre Size:	235/50R18
Front Left Side:	Continental 6 mm	Rear Left Side:	Continental 6 mm
Front Right Side:	Continental 6 mm	Rear Right Side:	Continental 6 mm

The above values represent the remaining tyre treads depth

COST OF CLAIMS	Repairer's	Adjuster's	Difference	Diff %
Parts	2,898.94	782.75	2,116.19	73.00
Miscellaneous Items	0.00	0.00	0.00	
Labour	2,780.00	1,940.00	840.00	30.22
Paintwork Labour	0.00	0.00	0.00	
Towing	0.00	0.00	0.00	
Gross Total (S\$)	5,678.94	2,722.75	2,956.19	52.06
+ GST 7.00/7.00% (S\$)	397.53	190.59	206.94	52.06
Nett Amount (S\$)	6,076.47	2,913.34	3,163.13	52.06

INSPECTION

Date of Assignment:	03/07/2018	
Date Inspected:	16/07/2018	Inspected At: Cycle & Carriage Industries Pte Ltd (Pandan Loop) 188 Pandan Loop Singapore 128378
Estimated Period of Repair:	3.0 days	

Adjuster: MOHD TAUFIKH BIN HAMID

Manager: SHIAU CHAN

NOTE: This report represents our findings at the time and place of inspection stated herein. Such inspection has been carried out to the best of our knowledge and ability but any other liability under any other circumstances is hereby expressly excluded.

REPAIR DETAILS

Reference

Part Source:	MRM-SG	Version: 1.0 (Last Synchronised: 30 Jul 2018)
Parts:	M1-SUV	MERCEDES-BENZ GLA180 1.6 (A) (Catalogue:Merimen Singapore 1.0)
Labour:	Repairer's	(Price-denominated Standard List)
Print Code:	(Unsubmitted, no print-code for SJX6P)	
Validity:	These estimates are valid only if they contain the print code (above) on all estimate pages, running page numbers with the END OF ESTIMATES marker on the last estimate page	
Further Info:	Items/values not in reference catalogue are prefixed with an asterisk *.	

Recommended Parts

No.	Qty	Part No.	Particulars	Condition	Repairer's	Amount
1	1		*REAR CENTRE BUMPER	Not Necessary	416.65 FS	*- FS
2	1		*REAR LOWER SILVER BUMPER	Cut	782.75 FS	*782.75 FS
3	1		*REAR BUMPER	Repair	1,090.07 FS	*- FS
4	1		*CENTRE BASIC MOUNTING FOR BUMPER	Not Necessary	49.84 FS	*- FS
5	1		*REAR CROSS MEMBER	Not Necessary	559.63 FS	*- FS
				Total Parts (S\$)	2,898.94	782.75

F=Franchise part. S=SpcNett.

Report was unsubmitted during this print-out.

Recommended Miscellaneous Items

There are no new miscellaneous items selected.

Recommended Labour

No	Particulars	Lab.Type	Repairer's	Amount
Labour Items				
1	USING STAR DIAGNOSTIC TO CHECK ON CONTROL UNIT RESET MEMORY TO IDENTIFICATION STANDARD	New	380.00	380.00
2	DISASSEMBLE AND REPLACE ON REAR BUMPER	New	1,200.00	960.00
3	RESPRAY ON REAR BUMPER	New	1,200.00	600.00
Gross Labour Cost (S\$)			2,780.00	1,940.00

Report was unsubmitted during this print-out.

< END OF ESTIMATES >