

SINGAPORE ACCIDENT STATEMENT

IMPORTANT NOTICE

1. Please report correctly the details of the accident to speed up the claims process.
2. This Form must be completed by the Policyholder and/or the Authorised Driver.
3. Information provided must be as truthful and accurate as possible. Any wilful misrepresentation or withholding of material facts may allow insurance companies to repudiate policy ability.
4. The issue and acceptance of this Form by insurance companies is not an admission of policy liability on the part of the insurance companies.
5. **Any false reporting may be referred to the Police for investigation.**
6. This report will be forwarded by the insurers of the GIA Records Management Centre established by the General Insurance Association of Singapore (GIA) for archiving and that copies of this report will, for a fee, be made available upon application by interested parties.
7. By the lodgement of this report to the insurers, you hereby consent to the archiving of this report at the centre and to copies of the report being made available aforesaid.

ACCIDENT STATEMENT

Date Of Report	13/06/2018 10:02
Date Of Accident	12/06/2018 12:00
Exact Location Of Accident	YISHUN AVE 3 TURNING LEFT INTO YISHUN AVE 2
Country/State of Loss	SINGAPORE

DETAILS OF OWN VEHICLE

Vehicle Registration Number	GBA7255G
Insured/Policyholder	
Name Of Registered Owner	BAN THONG LOGISTIC PTE LTD
Co Reg No	200800460C
Email Address	NOEMAIL
Mobile Phone No	
Alternative Phone No	OFFICE-64639598

Vehicle Particulars

Manufacturer	MITSUBISHI
Model	FB70BB1SRDEA
Exact Purpose for which vehicle was being used at time of accident	
Are you claiming under your own insurance policy for repair to your vehicle?	NO
If No, Please state action to be taken	REPORTING ONLY
Vehicle Category	COMMERCIAL VEHICLE

Insurance Company

Name of Insurance Company	AXA INSURANCE PTE LTD
Type Of Coverage	THIRD PARTY FIRE AND/OR THEFT
Fleet Policy	NO
Policy Number	P1739127
Cover Note Number	

Driver

Name of Driver	LEE KHE TOW
NRIC No	S0208353A
Date Of Birth	26/03/1942
Occupation	OUTDOOR
Date Of Driving Pass	02/11/1960
Driving Experience	57 YEARS AND 7 MONTHS
Gender	MALE
Mobile Number	(LOCAL) +65-97473195
Fax Number	
Contact Number	
EEmail Address	NOEMAIL

Address	BLK 409 PANDAN GARDENS #11-65
Postcode	600409
Was driver an employee of the Insured's Company	YES
If No, Relationship of the Driver with the Insured	
Vehicle Registration Number of Driver's Own Vehicle	-
	-
	-
Insurance Company of Driver's Own Vehicle	-
	-
	-

General Information of the Accident

Type Of Accident	NO COLLISION
Weather Conditions	CLEAR
Road Surface	DRY

Other Information

Was any foreign vehicle involved in this accident?	NO
Number of vehicles involved in the accident	
Was any body injured in the Accident?	YES
Was any injured conveyed to hospital by ambulance?	YES
Was any other material or property damaged?	YES
I have been approached by unknown person(s) soliciting/offering accident claims assistance.	NO
Number of Passengers (Including Driver)	2
Passenger 1	NAME: : UNKNOWN GENDER: : MALE

Details of Police Action

Was the accident reported to the police?	YES
If Yes, Please state which Police Station	
Police Station Name	AYER RAJAH NEIGHBOURHOOD POLICE POST
Police Station Address	ROAD: BLK 43 TEBAN GARDENS ROAD , POSTCODE: 600043 , COUNTRY: SINGAPORE
Police Station Contact	TEL NO: 1800-5659999 - FAX NO: 66655790
Was notice of intended Prosecution given?	NO
If Yes, against whom?	

Circumstances of Accident

KINDLY REFER TO ATTACH POLICE REPORT NO.T20180612/2142.

Attachment(s)

Are accident photos available for attachment?	YES
Was there any video captured by Car Camera?	YES
Remarks/ Reasons:	SD CARD WITH TRAFFIC POLICE
Was there any audio recorded?	NO

DETAILS OF OTHER VEHICLE PROPERTY 1

Vehicle Registration Number	FBM8070C
Vehicle Make/Model/Colour	
Details Of Properties	
Vehicle Category	MOTORCYCLE
Name of Driver	
NRIC/Passport Number	
Contact Number	
Address	

Postcode
Insurance Company Name
Nature Of Damage
No. Of Passenger (Including Driver)

DETAILS OF INJURED PERSON 1

Name	UNKNOWN
Approximate Age	
Injuries Sustain	
Injured person in which vehicle?	FBM8070C
Were seat belts worn?	
Was this injured conveyed to hospital by ambulance?	YES
Address	
Postcode	

SKETCH PLAN

IMPORTANT NOTICE

1. Please report correctly the details of the accident to speed up the claims process.
2. This Form must be completed by the Policyholder and/or the Authorised Driver.
3. Information provided must be as truthful and accurate as possible. Any wilful misrepresentation or withholding of material facts may allow insurance companies to repudiate policy liability.
4. The issue and acceptance of this Form by insurance companies is not an admission of policy liability on the part of the insurance companies.
5. Any false reporting may be referred to the Police for investigation.
6. The report will be forwarded by the insurers of the GIA Records Management Centre established by the General Insurance Association of Singapore (GIA) for archiving and that copies of this report will for a fee be made available upon application by interested parties.
7. By the lodgment of this report to the insurers, you hereby consent to the archiving of this report at the centre and to copies of the report being made available aforesaid.

8. Consent under the Personal Data Protection Act (PDPA)

I understand, acknowledge, agree and consent that:

- (a) My insurer, my workshop and the General Insurance Association of Singapore ("GIA") may/are permitted to collect, use, disclose and/or process my personal data/personal information set out in this [form] and any other personal information provided by me or possessed by my insurer (collectively the "Personal Information") and disclose and transfer such Personal Information to all insurer(s) who have insured vehicle(s) involved in this accident (all insurer(s) who have insured vehicle(s) involved in this accident shall be collectively referred to as the "Insurers"), the Insurers' lawyers/law firms, the Monetary Authority of Singapore and any relevant government agency/authority (such as the police), for the purpose(s) of:
 - (i) processing, handling and/or dealing with my claims including the settlement of the claims and any necessary investigations relating to the claims;
 - (ii) investigating the accident and/or my claims;
 - (iii) carrying out and/or dealing with my instructions or responding to any enquiries by me;
 - (iv) administering my claims (including the mailing of correspondence, statements, invoices, reports or notices to me, which could involve disclosure of certain personal data about me to bring about delivery of the same as well as on the external cover of envelopes/mail packages); and/or
 - (v) complying with applicable law in administering, processing, handling and/or dealing with my claims (collectively the "Purposes")
- (b) all Insurer(s) who have insured vehicle(s) involved in this accident and the Insurers' lawyers/law firms, may/are permitted to collect, use, disclose and/or process my Personal Information for one or more of the above Purposes; and
- (c) my Personal Information may/can be disclosed by any of the Insurers and/or GIA to their third party service providers or agents (including their lawyers/law firms), which may be sited outside of Singapore, for one or more of the above Purposes.
- (d) my Personal Information will also be collected and used to compile claims history for the purpose of fraud detection, investigation and management in present and all future claims.
- (e) the information so collected under (d) above may be shared / disclosed:
 - (i) to all Insurers and/or any other third parties that assist in evaluating, investigating, controlling or managing fraud, regulators, law enforcement and government agencies as reasonably required for the purposes stated, or
 - (ii) for complying with requirements under any regulations, laws or court orders.



Policyholder's Signature
Date & Time:

Driver's Signature
(If driver is not the policyholder)
Date & Time:

Reporting Centre Personnel's Signature
Name:
NRIC/FIN No:

SKETCH PLAN

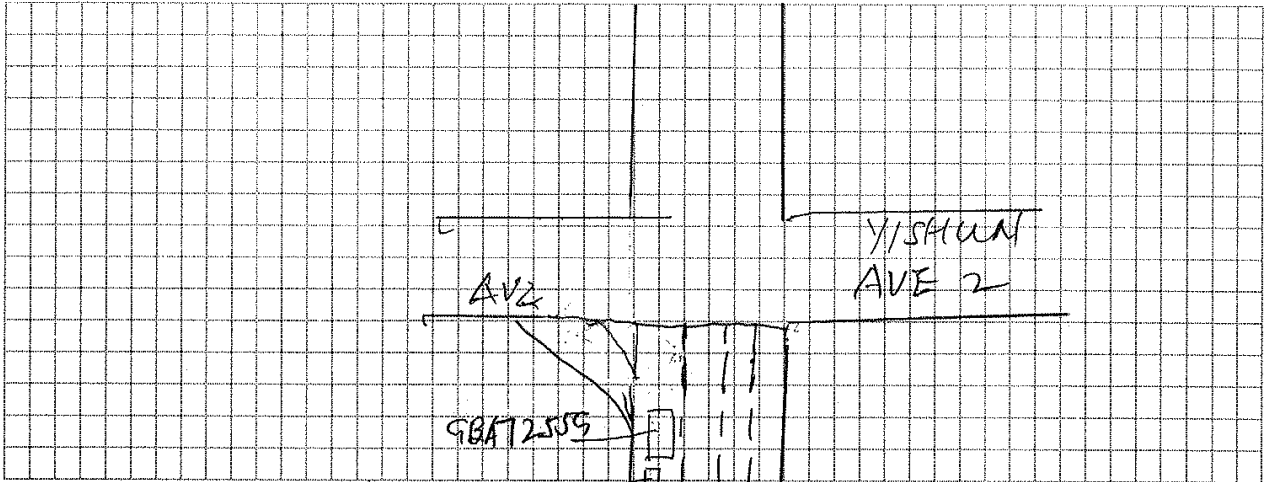

DESCRIBE CIRCUMSTANCES OF THE ACCIDENT

Refer to police report

Important:

You have been advised by the workshop that in the event that you wish to claim against your own policy (OD CLAIM), There is a **FOURTEEN (14) DAYS CLAUSE WHEREBY MUST BE MADE** within the stipulated time frame from the day of the occurrence.

<input checked="" type="checkbox"/>	- Reporting Only
<input type="checkbox"/>	- Claim OD
<input type="checkbox"/>	- Claim TP
<input type="checkbox"/>	- Claim OD/ TP at other workshop

DECLARATION

I/WE declare the foregoing particulars are true in every respect.



Policyholder's signature
Date & Time

[Signature]
13.6.18

Driver's Signature
(if driver not the policyholder)
Date & Time

[Signature]

Reporting Centre Personnel's Signature
Name:
Nric/Fin No.



redefining / insurance

Date: 13/06/2018

To: Owner of Vehicle Number: GRA 7255G

The following has been advised to you via your workshop, ETHOZ PROTECT MELTA through their staff, JACKSON TEO.

Please tick the applicable box if you had been advice on the content as seen below:

- ☐ () You had been advised by the workshop that in the case that you wish to claim against your own policy, there is a Fourteen (14) days clause whereby the claim must be made within the stipulated timeframe from the day of occurrence.
 - ☒ (✓) You had been advised by the workshop on the liability and merits of the case accordingly.
 - ☒ (✓) You had been advised by the workshop on the claims procedure for the type of claim that you will be making due to this accident.
 - ☐ () There will be delay to your vehicle repair due to the unavailability of spare parts locally and there is no other option except to indent it from overseas.
 - ☐ () There will be no cancellation/withdrawal of the Own Damage claim once the order of the spare parts have been placed. If you wish to cancel/withdraw the claim, you shall bear all costs, expenses &/or related charges incurred directly &/or indirectly to the procurement of the spare parts.
 - ☐ () The estimated waiting time for the spare parts to arrive is _____. The estimated arrival time does not include the repair period.
 - ☐ () You will be driving the vehicle out despite being advised by the workshop mechanic/personnel that the vehicle may not be road worthy.
 - ☐ () For vehicles below Three (3) years old, your Insurance Company will use only genuine original parts to repair your vehicle.
- For vehicles above Three (3) years old, your Insurance Company will be carrying out repairs using **any combination** of genuine original parts and/or original equipment manufacturer (OEM) parts.
- ☐ () You had been advised by the workshop of the Twelve (12) months warranty for Own Damage repairs on workmanship related to the accident.
 - ☐ () For vehicles that are under warranty with a local distributor, you have been advised by the workshop to check with your local distributor on any effect to your warranty prior to making this Own Damage claim.
 - ☐ () Others _____

Signed and acknowledge by:

LEE KHE TOW

Name and signature of policyholder/authorised driver

Name and signature of workshop personnel including company stamp



**SINGAPORE
POLICE FORCE**



T/20180612/2142

Police Station Of Origin:
Ayer Rajah NPP
43 Teban Gardens Road #01-388
SINGAPORE 600043
Tel No: 1800-5659999

1 of 3

Report No. T/20180612/2142

REPORT OF A TRAFFIC ACCIDENT

Date/Time Report Made: 12/06/2018 18:33	Vide Report No.:	Station Diary No.: 22
--	------------------	--------------------------

Informant's Particulars			
Name of Informant: LEE KHE TOW		Address: APT BLK 409 PANDAN GARDENS #11-65 SINGAPORE 600409	
ID Type / ID No.: NRIC NO / S0208353A		Contact No.: Home/Office: Mobile: 97473195	
Nationality: SINGAPORE CITIZEN		Email:	
Sex: Male	Age: 76	Date of Birth: 26/03/1942	Type of Informant: Driver
Race: Chinese		Language: English	Institution / School Name:
Occupation: Lorry driver		Driving Licence Information: Class: 3 Date of Expiry:	

General Information of the Accident				
Type of Accident:	Injury Conveyed By Ambulance	Drink Drive: No	Date/Time of Accident: 12/06/2018 12:00	Type of Location: X-Junction
Location: Along Road 1 YISHUN AVENUE 3 YISHUN AVENUE 2 Yishun ave 3 turning left to yishun ave 2				
Weather: Clear		Road Surface: Dry	Road Speed Limit:	
Traffic Flow: Two Way		Traffic Control: Traffic Light - Working	Traffic Volume: Light	
Type of Collision: Motorcycle brake and fall off behind a vehicle			Anyone conveyed by ambulance: Yes	

Details of Vehicle Involved						
Vehicle No	Type	Make	Model	Color	Condition	No of Passenger
FBM8070C	Motorcycle	HONDA			Slightly Damaged	0
GBA7255G	Lorry	MITSUBISHI		White	No Damage	0

Details of Vehicle Insurance				
Vehicle No	Insurance Company	Insurance No	Effective	Expiry Date
GBA7255G		CN856555	30/10/2017	09/12/2019



**SINGAPORE
POLICE FORCE**



T/20180612/2142

Police Station Of Origin:
Ayer Rajah NPP
43 Teban Gardens Road #01-388
SINGAPORE 600043
Tel No: 1800-5659999

2 of 3

Report No. T/20180612/2142

CONTINUATION OF REPORT

Details of Person Involved			
Any Pedestrian Involved: No			
No. of Pedestrians Injured: NIL		Use of Pedestrian Crossing: NA	
Driver			
Name	LEE KHE TOW	ID No.	S0208353A
Related Vehicle	GBA7255G (Lorry)	Contact No.	97473195
Hospital/Clinic	NIL	Class of Driving Licence & Expiry Date	Class: 3 Date of Expiry: NIL
Date Treatment	NIL	Date Discharge	NIL
No. of Days granted Medical Leave	NIL	Degree of Injury	NIL

Brief Details.

On 12/06/2018 at about 1200hrs, I was driving a lorry, registration No. GBA7255G along Yishun Ave 3. Upon reaching X - Junction of Yishun Ave 3/ Yishun Ave 2, I wanted to turn left to Yishun Ave 2. As I was turning and make a check on the side mirror, I noticed one motorcyclist had fall behind my vehicle.

I went down to make a check and the rider had injured on the leg due to the fall. He was conveyed by ambulance. TP officer was at scene and advised me to lodge a police report. I wish to state that my lorry was not being hit by the motorcycle. I did not take any particulars of the rider.



**SINGAPORE
POLICE FORCE**



T/20180612/2142

Police Station Of Origin:
Ayer Rajah NPP
43 Teban Gardens Road #01-388
SINGAPORE 600043
Tel No: 1800-5659999

3 of 3

Report No. T/20180612/2142

CONTINUATION OF REPORT

Sketch Plan

Informant is not able to provide sketch plan

IMPORTANT: Please attach a copy of your vehicle's Insurance Certificate to this report. If you don't have the certificate with you now, please fax a copy to 65474885 stating the report number as reference.

Signature Of Officer Recording The Report:

D /

Staff Sgt MOHAMMAD FARHIN BIN
JALALUDDIN

Signature Of Informant:

Signature Of Interpreter:

Not applicable

Date/Time:

12/06/2018 18:33

Officer In Charge Of Case:

TP / GIT /

Sgt 3 MARIAH BINTE ZAKARIA

Contact No.: 65476433

Classification Of Case:

Authentication Stamp

NP168

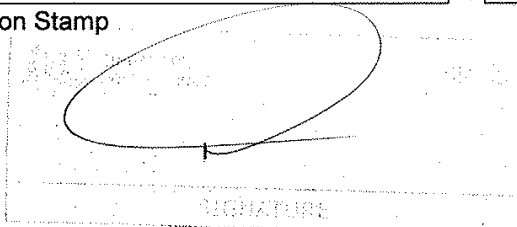

Sketch Plan Pg. 7

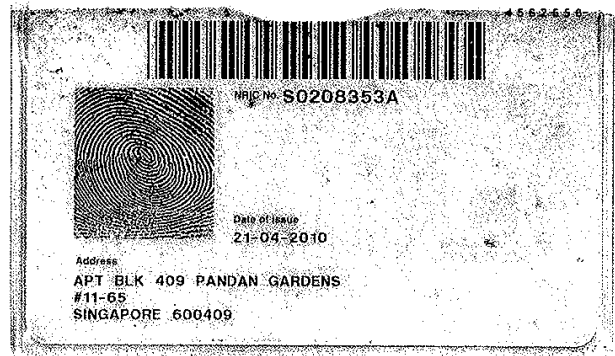
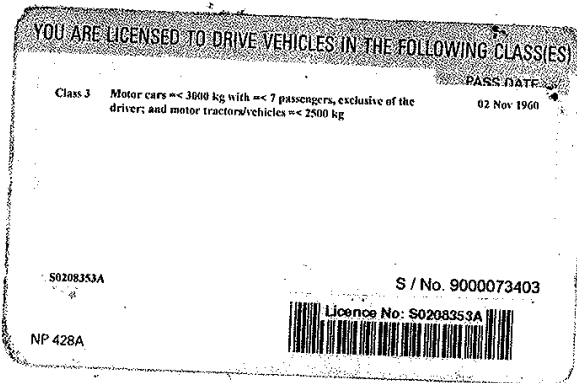
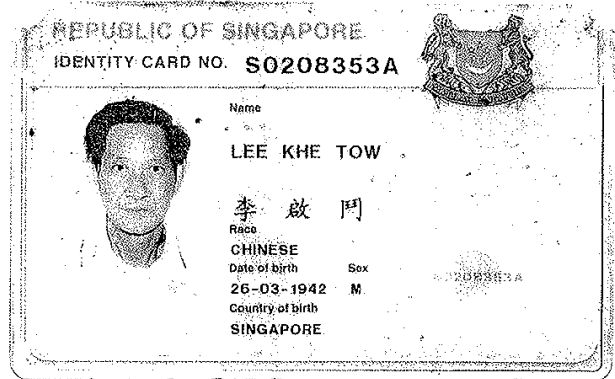
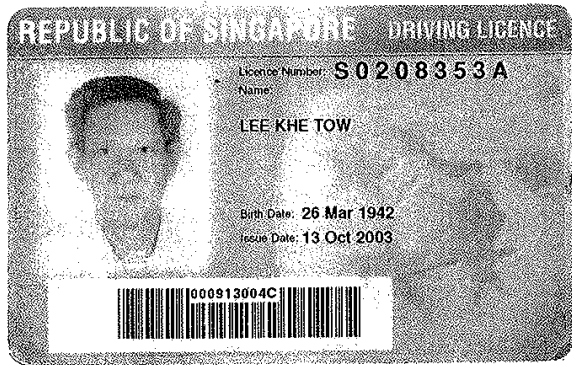

AXA INSURANCE PTE LTD

8 Shenton Way, #24-01
 AXA Tower, Singapore 068811
 Customer Service Centre #B1-01
 Tel: 6338 7288 Fax: 6338 2522
 Website: www.axa.com.sg
 GST Registration Number: 199903512M



Original

Agent Code: **04437**
 Policy No. (if any): **P1739127**
New Business
 SmartDrive Quote Ref:

MOTOR COVER NOTENo. **CN856555**

- The Motor Vehicle (Third Party Risks and Compensation) Act (Cap 189) - Republic of Singapore; or
- The Road Transport Act 1987 of Malaysia; or
- The Agreement between the Minister of Finance (Singapore) and the Motor Insurers' Bureau of Singapore dated 22 February 1975; or
- The Agreement between the Minister for Transport (Malaysia) and the Motor Insurers' Bureau of West Malaysia dated 30 March 1992;
- And any subsequent revisions to the above Acts and Agreements

The Insured mentioned in the Schedule, having proposed for insurance in respect of the Motor Vehicle described in the Schedule, is hereby HELD COVERED under the terms of the Company's usual form of Motor Policy applicable thereto for the period mentioned in the Schedule unless the cover be terminated by the Company by notice in writing in which case the insurance will thereupon cease and a proportionate part of the annual premium otherwise payable for such insurance will be charged for the time the Company has been on risk.

SCHEDULE

THE COMPANY	AXA INSURANCE PTE LTD
INSURED	BAN THONG LOGISTIC PTE LTD
INSURED BUSINESS REGISTRATION NO.	
MAKE AND DESCRIPTION OF VEHICLE	MITSUBISHI 2.4 MIVEC FB70BB1SRDEA LORRY
VEHICLE REGISTRATION NO.	GBA7255G
YEAR OF MANUFACTURE	2007
ENGINE NO.	4M42A50278
CHASSIS NO.	FB70BBA10314
ENGINE CAPACITY/TONNAGE	1.7 TONS
COVER TYPE	THIRD PARTY, FIRE AND THEFT
HIRE PURCHASE	Hitachi Capital Asia Pacific Pte Ltd
VALUE (\$)	AS PER MARKET VALUE
PERIOD OF INSURANCE	FROM: 30/10/2017 TO: 09/12/2019
EXCESS (\$)	N/A
AXA PREMIUM WORKSHOP?	NO

I/WE HEREBY CERTIFY THAT POLICY TO WHICH THIS CERTIFICATE RELATES IS ISSUED IN ACCORDANCE WITH THE PROVISIONS OF THE MOTOR VEHICLES (THIRD-PARTY RISK AND COMPENSATION) ACT (CHAPTER 189) AND PART IV OF THE ROAD TRANSPORT ACT 1987 (MALAYSIA).

AXA INSURANCE PTE LTD

Issued by ALLINK INSURANCE AGENCY on 06/11/2017 10:51am

 Authorised Signature

Note : This Cover Note is only valid for 60 days from the date of issue unless replaced by the Certificate of Insurance issued by the Company.

- Premium for time on risk will be charged subject to minimum of S\$53.50 (inclusive of GST), if the policy is cancelled after the inception date.
- An administrative fee of S\$26.75 (inclusive of GST) will be charged:
 - Cover note issued and cancelled before inception.
 - Retaining the old registration number for a new vehicle insuring with AXA.

PREMIUM WARRANTY**For Individual Customers:**

Please note that the premium in full should be paid before inception date shown above in order for the insurance cover to be valid.

For Non-Individual Customers:

Please note that where the period of cover is for more than 60 days, the premium in full should be paid within 60 days on inception / renewal / endorsement. For all other cases, the premium in full should be paid before inception.

MTRC/NOTEV01/03

(R)

Accident Photo



Accident Photo



Accident Photo



Accident Photo



Accident Photo



Accident Photo



Accident Photo



Accident Photo

