

22/03/2002

ASS. REC. BY:

REF: CS3/CTI18012050/G24d312

Special Instruction:

Surveyor

Meimen

ASSIGNMENT (Office)From (Person): Hwang Shiang Yi of CTI Date/Time: 2/7/18 @ 3:36 pm

Estimated Cost: _____ Bill to: _____

OD ☒ WS / TP RES / OD RES / EVA / INV / MV / CSTo Inspect Vehicle No: SKH 584J Insured: SKL 80022at Workshop m/s Twincer Automotive Tel: 6842 0051of Blk 2 Kaki Bukit # 01-17/18Policy No: DMPCSN 3060791701 Claim No: SNM18D03261C02

Sum Insured: _____ Excess: _____

Make of Veh: _____ D.O.A. 28/06/2018
(Client's Record)CA / REV / REP. / REV 24 HRS lep04/07/2018

H.O.D. Endorsement: _____

Date/Time: 9:31am @ 3/7/18 Person Contacted: Melody Vehicle IN ☒ OUT

Date/Time	Action/Instruction (X) Estimate
	SKH 584J - NA CTI18011916/24 DOA: 28/06/2018
	SKL 80022 - NA CTI18011916/24 DOA: 28/06/2018
4/7/18	Disassembled
9/7/18	After Repair

...CLAIM SUBFOLDER...(New Assignment)

CLAIM SUBFOLDER TRACKING							
Case	Notified	Est Submitted	Adj Assigned	Adj Rpt	Adj Submitted	Ins Auth'ed	Status
Main	02 Jul 2018		02 Jul 2018 15:36 Assign				New Assignment Cancel Case

Main	Reference	Claim Details	Documents	Show All
------	-----------	---------------	-----------	--------------------------

CLAIM SUBFOLDER DETAILS		[Created by insurer]	
Insured:			
Main Claimant:	JIWA S/O GENASON		
Vehicle Reg. No.:	SKH584J	Date of Loss:	28/06/2018 00:00 - :59
Claim Type:	TP / SNM18D03261C02	Policy/Cover Note No.:	DMPCSN3060791701
Vehicle Reg. No. (Insured):	SKL8002Z	Policy No. (Claimant):	
		Excess:	S\$0.00
Repairer:	Twincar Automotive Pte Ltd (Kaki Bukit) BLK 2 KAKI BUKIT, #01-17/18 KAKI BUKIT AUTOHUB, 417921 Kaki Bukit - Tel:		
Handling Insurer:	China Taiping Insurance (Singapore) Pte. Ltd. (HQ) - Tel: 6389 6111 ... [Handled by Hwang Shiang Yi - 63896541]		
Adjuster:	LKK Auto Consultants Pte Ltd (HQ) - Tel: 6256-3561 ... [Final Rpt due 11/07/2018]		
Adj Asg. Remarks:	NO EST, CASE W/O SJE.		

ASSOCIATED MAIL RECEIVED	View All Compose Case Mail
There are no mail for this case.	

ALL ASSOCIATED TASKS	View All Search Tasks Create New Task Complete																				
<table style="width: 100%; border-collapse: collapse;"> <tr> <th style="text-align: left;">Due Date</th> <th style="text-align: left;">Priority</th> <th style="text-align: left;">Type</th> <th style="text-align: left;">Task Group</th> <th style="text-align: left;">Subject</th> <th style="text-align: left;">Handler</th> <th style="text-align: left;">Assigned By</th> <th style="text-align: left;">Completed On</th> <th style="text-align: left;">Created On</th> <th style="text-align: left;">Done?</th> </tr> <tr> <td colspan="10">No results.</td> </tr> </table>	Due Date	Priority	Type	Task Group	Subject	Handler	Assigned By	Completed On	Created On	Done?	No results.										
Due Date	Priority	Type	Task Group	Subject	Handler	Assigned By	Completed On	Created On	Done?												
No results.																					

SINGAPORE ACCIDENT STATEMENT

IMPORTANT NOTICE

1. Please report correctly the details of the accident to speed up the claims process.
2. This Form must be completed by the Policyholder and/or the Authorised Driver.
3. Information provided must be as truthful and accurate as possible. Any wilful misrepresentation or withholding of material facts may allow insurance companies to repudiate policy ability.
4. The issue and acceptance of this Form by insurance companies is not an admission of policy liability on the part of the insurance companies.
5. **Any false reporting may be referred to the Police for investigation.**
6. This report will be forwarded by the insurers of the GIA Records Management Centre established by the General Insurance Association of Singapore (GIA) for archiving and that copies of this report will, for a fee, be made available upon application by interested parties.
7. By the lodgement of this report to the insurers, you hereby consent to the archiving of this report at the centre and to copies of the report being made available aforesaid.

ACCIDENT STATEMENT

Date Of Report	29/06/2018 16:21
Date Of Accident	28/06/2018 18:20
Exact Location Of Accident	PIE (TUAS) AFTER TOA PAYOH EXIT
Country/State of Loss	SINGAPORE

DETAILS OF OWN VEHICLE

Vehicle Registration Number	SKH584J
Insured/Policyholder	
Name Of Registered Owner	JIWA S/O GENASON
NRIC No	S2690999F
Email Address	NOEMAIL
Mobile Phone No	(LOCAL) +65-83210041
Alternative Phone No	OFFICE-83210041

Vehicle Particulars

Manufacturer	BMW
Model	520I AUTO ABS AIRBAG 2WD XENON HEADLAMP
Exact Purpose for which vehicle was being used at time of accident	PRIVATE USE
Are you claiming under your own insurance policy for repair to your vehicle?	NO
If No, Please state action to be taken	THIRD PARTY
Vehicle Category	PRIVATE CAR

Insurance Company

Name of Insurance Company	CHINA TAIPING INSURANCE (SINGAPORE) PTE. LTD.
Type Of Coverage	COMPREHENSIVE
Fleet Policy	NO
Policy Number	DMPCSN3013971801
Cover Note Number	

Driver

Name of Driver	JIWA S/O GENASON
NRIC No	S2690999F
Date Of Birth	27/03/1965
Occupation	INDOOR
Date Of Driving Pass	03/06/2000
Driving Experience	18 YEARS AND 0 MONTHS
Gender	MALE
Mobile Number	(LOCAL) +65-83210041
Fax Number	
Contact Number	OFFICE-83210041
Email Address	NOEMAIL

Address	BLK 630 SENJA ROAD #09-212
Postcode	670630
Was driver an employee of the Insured's Company	NO
If No, Relationship of the Driver with the Insured	OWNER
Vehicle Registration Number of Driver's Own Vehicle	-
	-
Insurance Company of Driver's Own Vehicle	-
	-
	-

General Information of the Accident

Type Of Accident	COLLISION - HEAD TO REAR
Weather Conditions	CLEAR
Road Surface	DRY

Other Information

Was any foreign vehicle involved in this accident?	NO
Number of vehicles involved in the accident	2
Was any body injured in the Accident?	YES
Was any injured conveyed to hospital by ambulance?	NO
Was any other material or property damaged?	YES
I have been approached by unknown person(s) soliciting/offering accident claims assistance.	NO
Number of Passengers (Including Driver)	1

Details of Police Action

Was the accident reported to the police?	NO
If Yes, Please state which Police Station	
Was notice of intended Prosecution given?	NO
If Yes, against whom?	

Circumstances of Accident

REFER TO STATEMENT.

Attachment(s)

Are accident photos available for attachment?	YES
Was there any video captured by Car Camera?	NO
Was there any audio recorded?	NO

DETAILS OF OTHER VEHICLE PROPERTY 1

Vehicle Registration Number	SKL8002Z
Vehicle Make/Model/Colour	
Details Of Properties	
Vehicle Category	PRIVATE CAR
Name of Driver	
NRIC/Passport Number	
Contact Number	
Address	
Postcode	
Insurance Company Name	
Nature Of Damage	
No. Of Passenger (Including Driver)	1

DETAILS OF INJURED PERSON 1

Name	JIWA S/O GENASON
------	------------------

Approximate Age

Injuries Sustain

Injured person in which vehicle?

Were seat belts worn?

Was this injured conveyed to hospital by ambulance?

Address

Postcode

BODY

SKH584J

YES

NO

Accident Sketch Plan

SKETCH PLAN

IMPORTANT NOTICE

1. Please report correctly the details of the accident to speed up the claims process.
2. This Form must be completed by the Policyholder and/or the Authorised Driver.
3. Information provided must be as truthful and accurate as possible. Any wilful misrepresentation or withholding of material facts may allow insurance companies to repudiate policy liability.
4. The issue and acceptance of this Form by insurance companies is not an admission of policy liability on the part of the insurance companies.
5. Any false reporting may be referred to the Police for investigation.
6. The report will be forwarded by the insurers of the GIA Records Management Centre established by the General Insurance Association of Singapore (GIA) for archiving and that copies of this report will for a fee be made available upon application by interested parties.
7. By the lodgment of this report to the insurers, you hereby consent to the archiving of this report at the centre and to copies of the report being made available aforesaid.
8. **Consent under the Personal Data Protection Act (PDPA)**

I understand, acknowledge, agree and consent that:

- (a) My insurer, my workshop and the General Insurance Association of Singapore ("GIA") may/are permitted to collect, use, disclose and/or process my personal data/personal information set out in this [form] and any other personal information provided by me or possessed by my insurer (collectively the "Personal Information") and disclose and transfer such Personal Information to all insurer(s) who have insured vehicle(s) involved in this accident (all insurer(s) who have insured vehicle(s) involved in this accident shall be collectively referred to as the "Insurers"), the Insurers' lawyers/law firms, the Monetary Authority of Singapore and any relevant government agency/authority (such as the police), for the purpose(s) of:
- (i) processing, handling and/or dealing with my claims including the settlement of the claims and any necessary investigations relating to the claims;
 - (ii) investigating the accident and/or my claims;
 - (iii) carrying out and/or dealing with my instructions or responding to any enquiries by me;
 - (iv) administering my claims (including the mailing of correspondence, statements, invoices, reports or notices to me, which could involve disclosure of certain personal data about me to bring about delivery of the same as well as on the external cover of envelopes/mail packages); and/or
 - (v) complying with applicable law in administering, processing, handling and/or dealing with my claims (collectively the "Purposes")
- (b) all insurer(s) who have insured vehicle(s) involved in this accident and the Insurers' lawyers/law firms, may/are permitted to collect, use, disclose and/or process my Personal Information for one or more of the above Purposes; and
- (c) my Personal Information may/can be disclosed by any of the Insurers and/or GIA to their third party service providers or agents (including their lawyers/law firms), which may be sited outside of Singapore, for one or more of the above Purposes.
- (d) my Personal information will also be collected and used to compile claims history for the purpose of fraud detection, investigation and management in present and all future claims.
- (e) the information so collected under (d) above may be shared / disclosed:
- (i) to all insurers and/or any other third parties that assist in evaluating, investigating, controlling or managing fraud, regulators, law enforcement and government agencies as reasonably required for the purposes stated, or
 - (ii) for complying with requirements under any regulations, laws or court orders.



Policyholder's Signature
Date & Time:

Driver's Signature
(if driver is not the policyholder)
Date & Time:

Reporting Centre Personnel's Signature
Name:
NRIC/FIN No.:

Accident Sketch Plan

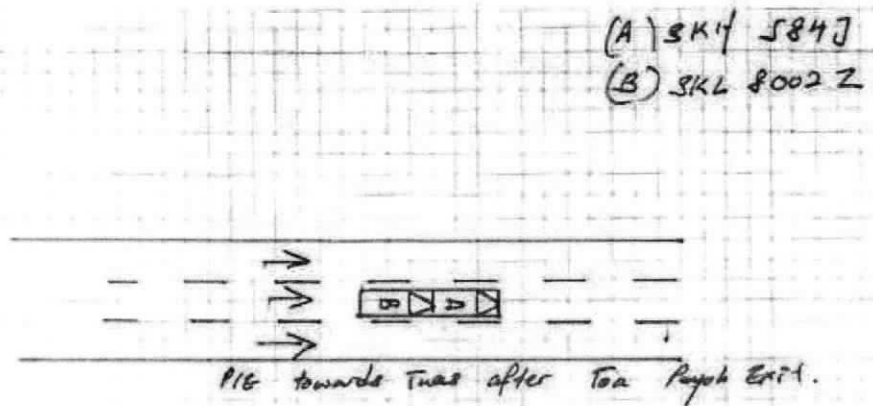
SKETCH PLAN



DESCRIBE CIRCUMSTANCES OF THE ACCIDENT

On 28/06/18 at @1820hrs, I was travelling in my vehicle (SKH 584J) along P16 towards Tuas after Toa Payoh exit on the centre lane. I slow down and stopped due to traffic jammed ahead. Suddenly, a vehicle (SKL 8002Z) from behind collided onto the rear portion of my vehicle.

DECLARATION

I/We declare the foregoing particulars are true in every respect.

Policyholder's Signature
Date & Time:

Driver's Signature
(If driver is not the policyholder)
Date & Time:

Reporting Centre Personnel's Signature
Name:
NRIC/FIN No.:

> **Back to OneMotoring**

Enquire PARF/COE Rebate for Registered Vehicle

Vehicle Owner Particulars	
Owner ID Type:	Singapore NRIC
Owner ID:	0999F
Vehicle Details	
Vehicle No.:	SKH584J
Vehicle to be Exported:	No
Intended De-registration Date:	05 Jul 2018
Vehicle Make:	B.M.W.
Vehicle Model:	520I AUTO ABS AIRBAG 2WD XENON HEADLAMP
Primary Colour:	Black
Manufacturing Year:	2009
Engine No.:	A036I457N46B20BE
Chassis No.:	WBANT12010CX30074
Maximum Power Output:	115.0 kW (154 bhp)
Open Market Value:	\$41,925.00
Original Registration Date:	08 Feb 2010
First Registration Date:	08 Feb 2010
Transfer Count:	2
Actual ARF Paid:	\$41,925.00
Intended PARF Rebate Details	
PARF Eligibility:	Yes
PARF Eligibility Expiry Date:	07 Feb 2020
PARF Rebate Amount:	\$23,058.00
Intended COE Rebate Details	
COE Expiry Date:	07 Feb 2020
COE Category:	E - Open Category
COE Period(Years):	10
QP Paid:	\$17,889.00
COE Rebate Amount:	\$2,842.00
Total Rebate Amount:	\$25,900.00

The information contained herein is correct as at 05 Jul 2018

OK

...CLAIM SUBFOLDER...(Pending for Survey Report)

CLAIM SUBFOLDER TRACKING							
Case	Notified	Est Submitted	Adj Assigned	Adj Rpt	Adj Submitted	Ins Auth'ed	Status
Main	02 Jul 2018		02 Jul 2018 15:36 Edit Adj Rpt	S\$0.00 Edit Estimates	S\$0.00 View Rpt		Pending for Survey Report Cancel Case

Main	Reference	Claim Details	Documents	Show All					
CLAIM SUBFOLDER DETAILS [Created by insurer]									
Insured:	-, Co. Reg. No.: -								
Main Claimant:	JIWA S/O GENASON								
Vehicle Reg. No.:	SKH584J	Date of Loss:	28/06/2018 00:00 - :59 [100 Months and 20 Days From LTA Reg Date (Man Yr)]						
Claim Type:	TP / SNM18D03261C02	Policy/Cover Note No.:	DMPCSN3060791701						
Vehicle Reg. No. (Insured):	SKL8002Z	Policy No. (Claimant):							
		Excess:	S\$0.00						
Repairer:	Twincar Automotive Pte Ltd (Kaki Bukit) BLK 2 KAKI BUKIT, #01-17/18 KAKI BUKIT AUTOHUB, 417921 Kaki Bukit - Tel:								
Handling Insurer:	China Taiping Insurance (Singapore) Pte. Ltd. (HQ) - Tel: 6389 6111 ... [Handled by Hwang Shiang Yi - 63896541]								
Adjuster:	LKK Auto Consultants Pte Ltd (HQ) - Tel: 6256-3561 ... [Handled by XING GUO QIANG] ... [Final Rpt due 11/07/2018]								
Adj Asg. Remarks:	NO EST, CASE W/O SJE.								
ASSOCIATED MAIL RECEIVED View All Compose Case Mail									
There are no mail for this case.									
ALL ASSOCIATED TASKS View All Search Tasks Create New Task Complete									
Due Date	Priority	Type	Task Group	Subject	Handler	Assigned By	Completed On	Created On	Done?
No results.									

Claim Documents

***SKH584J (SNM18D03261C02)**
[SKL8002Z]
TP
JIWA S/O GENASON
Jun 28 2018 12:00AM
[-]
Twincar Automotive Pte Ltd

Upload Documents Upload Photos Compose New Letter			View View in Browser	
Documentation			1 per page	<input checked="" type="checkbox"/>
No	Finalized On	China Taiping Insurance (Singapore) Pte. Ltd. (HQ)	Thumbnail	Print
1	02/07/18 15:35	PRS	Load PDF	
No	Relabel/Reorder	LKK Auto Consultants Pte Ltd (HQ)	Thumbnail	Print
1	07/07/18 10:44	LKKPhotosIn6-1.pdf	Load PDF	
2	07/07/18 10:44	LKKPhotosIn6-2.pdf	Load PDF	
3	12/07/18 12:33	LKKPhotosIn6-3.pdf	Load PDF	

Documents Checklist

DOCUMENTS CHECKLIST	Reset	Save	Print
There are no document checklists configured.			
Our Checklist Remarks - LKK Auto Consultants Pte Ltd (HQ)			
<div></div>			
Show Remarks To: <input type="checkbox"/> Handling Insurer			
Note: Remarks are private unless you show it to other parties.			

LKK Auto Consultants Pte Ltd (Co.Reg.No:199607198R)

51 Ubi Ave 1 #01-25, Paya Ubi Industrial Park

Singapore 408933

Tel: 6256-3561 Fax: 6844-8805 Email: sur@lkkauto.com;assignments@lkkauto.com

VEHICLE DAMAGE INSPECTION REPORT

Our File No: CS3/CT118012050/GZ4D3E2

Date: 13/07/2018

REFERENCE

Handling Insurer: China Taiping Insurance
(Singapore) Pte. Ltd.

Policy No: DMPCSN3060791701

Claimant Vehicle
No : SKH584JInsured Vehicle
No : SKL8002Z

Date of Loss: 28/06/2018

Nature of Claim: TP

Claim
No: SNM18D03261C02

DESCRIPTION & IDENTIFICATION OF VEHICLE

Reg No: SKH584J

Make & Model: BMW 520I, 2.0 (A)

Reg. Date: 08/02/2010 (Man. Year: 2009)

Colour: Black

Engine Capacity: 1995 cc

Market Value/New Car Price: N/A

Sum Insured (S\$): Market Value/New Car Price

Engine No: A036I457N46B20BE

Chassis No: WBANT12010CX30074

Odometer: 126311 km

CONDITION OF VEHICLE AT THE TIME OF SURVEY

General Condition:	Steering (Serviceable):	Yes	Footbrake (Serviceable):	Yes
Handbrake (Serviceable):	Yes	Engine Modification:	No	Pre-accident Condition:

CONDITION OF TYRES

Front Tyre Size: 225/50 R17

Rear Tyre Size: 225/50 R17

Front Left Side: Bridgestone 6 mm

Rear Left Side: Bridgestone 6 mm

Front Right Side: Bridgestone 6 mm

Rear Right Side: Bridgestone 6 mm

The above values represent the remaining tyre treads depth

COST OF CLAIMS	Repairer's	Adjuster's	Difference	Diff %
Parts	0.00	0.00	0.00	
Miscellaneous Items	0.00	0.00	0.00	
Labour	0.00	0.00	0.00	
Paintwork Labour	0.00	0.00	0.00	
Towing	0.00	0.00	0.00	
Nett Amount (S\$)	0.00	0.00	0.00	

INSPECTION

Date of Assignment: 02/07/2018

Date Inspected: 04/07/2018 Inspected At:

Twincar Automotive Pte Ltd (Kaki Bukit)
BLK 2 KAKI BUKIT, #01-17/18 KAKI
BUKIT AUTOHUB
Singapore 417921

Estimated Period of Repair: 4.0 days

Adjuster: XING GUO QIANG

Manager: Ho Zhao Tian

NOTE: This report represents our findings at the time and place of inspection stated herein. Such inspection has been carried out to the best of our knowledge and ability but any other liability under any other circumstances is hereby expressly excluded.

A)THE INSPECTION WAS CONDUCTED ON A "WITHOUT PREJUDICE" BASIS.

B) THE REPAIR ESTIMATE WAS NOT PRESENTED AT THE TIME OF INSPECTION.
THE REPAIRER WAS TOLD TO PREPARE THE ESTIMATE.

C) ENCLOSED PLEASE FIND DAMAGED VEHICLE PHOTOGRAPHS.

THE ESTIMATED REPAIR COST OF THE DAMAGED VEHICLE IS IN THE REGION OF \$4,000.00 -\$5,000.00

REPAIR DETAILS

Reference

Part Source: MRM-SG **Version:** 1.0 (Last Synchronised: 13 Jul 2018)

Parts: 143 BMW 520I 2.0 (A) (Catalogue:Merimen Singapore 1.0)

Labour: Repairer's (Price-denominated Standard List)

Print Code: (Unsubmitted, no print-code for SKH584J)

Validity: These estimates are valid only if they contain the print code (above) on all estimate pages, running page numbers with the END OF ESTIMATES marker on the last estimate page

Further Info: Items/values not in reference catalogue are prefixed with an asterisk *.

Recommended Parts

There are no new parts selected.

Report was unsubmitted during this print-out.

Recommended Miscellaneous Items

There are no new miscellaneous items selected.

Recommended Labour

There are no labour items selected.

Report was unsubmitted during this print-out.

< END OF ESTIMATES >