

SINGAPORE ACCIDENT STATEMENT

IMPORTANT NOTICE

1. Please report correctly the details of the accident to speed up the claims process.
2. This Form must be completed by the Policyholder and/or the Authorised Driver.
3. Information provided must be as truthful and accurate as possible. Any wilful misrepresentation or withholding of material facts may allow insurance companies to repudiate policy ability.
4. The issue and acceptance of this Form by insurance companies is not an admission of policy liability on the part of the insurance companies.
5. **Any false reporting may be referred to the Police for investigation.**
6. This report will be forwarded by the insurers of the GIA Records Management Centre established by the General Insurance Association of Singapore (GIA) for archiving and that copies of this report will, for a fee, be made available upon application by interested parties.
7. By the lodgement of this report to the insurers, you hereby consent to the archiving of this report at the centre and to copies of the report being made available aforesaid.

ACCIDENT STATEMENT

Date Of Report	28/06/2018 10:38
Date Of Accident	28/06/2018 08:15
Exact Location Of Accident	JTC TAI SENG INDUSTRIAL ESTATE
Country/State of Loss	SINGAPORE

DETAILS OF OWN VEHICLE

Vehicle Registration Number	SLE5755D
Insured/Policyholder	
Name Of Registered Owner	HO TIAN KEONG
NRIC No	S1676581C
Email Address	TKHO1909@YAHOO.COM
Mobile Phone No	(LOCAL) +65-91779251
Alternative Phone No	OFFICE-91779251

Vehicle Particulars

Manufacturer	NISSAN
Model	QASHQAI-1.2 DIG-T (A)
Exact Purpose for which vehicle was being used at time of accident	
Are you claiming under your own insurance policy for repair to your vehicle?	NO
If No, Please state action to be taken	THIRD PARTY
Vehicle Category	PRIVATE CAR

Insurance Company

Name of Insurance Company	AIG ASIA PACIFIC INSURANCE PTE. LTD.
Type Of Coverage	COMPREHENSIVE
Fleet Policy	NO
Policy Number	2100476629-01000
Cover Note Number	

Driver

Name of Driver	HO TIAN KEONG
NRIC No	S1676581C
Date Of Birth	19/09/1964
Occupation	INDOOR
Date Of Driving Pass	30/08/1991
Driving Experience	26 YEARS AND 9 MONTHS
Gender	MALE
Mobile Number	(LOCAL) +65-91779251
Fax Number	
Contact Number	OFFICE-91779251
Email Address	TKHO1909@YAHOO.COM

Address	APT BLK 166 BISHAN STREET 13 #09-252
Postcode	570166
Was driver an employee of the Insured's Company	NO
If No, Relationship of the Driver with the Insured	OWNER
Vehicle Registration Number of Driver's Own Vehicle	- - -
Insurance Company of Driver's Own Vehicle	- - -

General Information of the Accident

Type Of Accident	COLLISION - HEAD TO REAR
Weather Conditions	CLEAR
Road Surface	DRY

Other Information

Was any foreign vehicle involved in this accident?	NO
Number of vehicles involved in the accident	
Was any body injured in the Accident?	NO
Was any injured conveyed to hospital by ambulance?	NO
Was any other material or property damaged?	YES
I have been approached by unknown person(s) soliciting/offering accident claims assistance.	NO
Number of Passengers (Including Driver)	1

Details of Police Action

Was the accident reported to the police?	NO
If Yes, Please state which Police Station	
Was notice of intended Prosecution given?	NO
If Yes, against whom?	

Circumstances of Accident

SEE ATTACHED SKETCH PLAN

Attachment(s)

Are accident photos available for attachment?	YES
Was there any video captured by Car Camera?	NO
Was there any audio recorded?	NO

DETAILS OF OTHER VEHICLE PROPERTY 1

Vehicle Registration Number	SKU1232A
Vehicle Make/Model/Colour	HONDA VEZEL BLACK
Details Of Properties	
Vehicle Category	PRIVATE CAR
Name of Driver	TAN KAI LENG
NRIC/Passport Number	S0228991A
Contact Number	96408040
Address	
Postcode	
Insurance Company Name	
Nature Of Damage	
No. Of Passenger (Including Driver)	

SKETCH PLAN

IMPORTANT NOTICE

1. Please report correctly the details of the accident to speed up the claims process.
2. This Form must be completed by the Policyholder and/or the Authorised Driver.
3. Information provided must be as truthful and accurate as possible. Any wilful misrepresentation or withholding of material facts may allow insurance companies to repudiate policy liability.
4. The issue and acceptance of this Form by insurance companies is not an admission of policy liability on the part of the insurance companies.
5. Any false reporting may be referred to the Police for investigation.
6. The report will be forwarded by the insurers of the GIA Records Management Centre established by the General Insurance Association of Singapore (GIA) for archiving and that copies of this report will for a fee be made available upon application by interested parties.
7. By the lodgment of this report to the insurers, you hereby consent to the archiving of this report at the centre and to copies of the report being made available aforesaid.

8. Consent under the Personal Data Protection Act (PDPA)

I understand, acknowledge, agree and consent that:

- (a) My insurer, my workshop and the General Insurance Association of Singapore ("GIA") may/are permitted to collect, use, disclose and/or process my personal data/personal information set out in this [form] and any other personal information provided by me or possessed by my insurer (collectively the "Personal Information") and disclose and transfer such Personal Information to all insurer(s) who have insured vehicle(s) involved in this accident (all insurer(s) who have insured vehicle(s) involved in this accident shall be collectively referred to as the "Insurers"), the Insurers' lawyers/law firms, the Monetary Authority of Singapore and any relevant government agency/authority (such as the police), for the purpose(s) of:
 - (i) processing, handling and/or dealing with my claims including the settlement of the claims and any necessary investigations relating to the claims;
 - (ii) investigating the accident and/or my claims;
 - (iii) carrying out and/or dealing with my instructions or responding to any enquiries by me;
 - (iv) administering my claims (including the mailing of correspondence, statements, invoices, reports or notices to me, which could involve disclosure of certain personal data about me to bring about delivery of the same as well as on the external cover of envelopes/mail packages); and/or
 - (v) complying with applicable law in administering, processing, handling and/or dealing with my claims.(collectively the "Purposes")
- (b) all insurer(s) who have insured vehicle(s) involved in this accident and the Insurers' lawyers/law firms, may/are permitted to collect, use, disclose and/or process my Personal Information for one or more of the above Purposes; and
- (c) my Personal Information may/can be disclosed by any of the Insurers and/or GIA to their third party service providers or agents(including their lawyers/law firms), which may be sited outside of Singapore, for one or more of the above Purposes.
- (d) my Personal Information will also be collected and used to compile claims history for the purpose of fraud detection, investigation and management in present and all future claims.
- (e) the information so collected under (d) above may be shared / disclosed:
 - (i) to all insurers and/or any other third parties that assist in evaluating, investigating, controlling or managing fraud, regulators, law enforcement and government agencies as reasonably required for the purposes stated, or
 - (ii) for complying with requirements under any regulations, laws or court orders.



Policyholder's Signature
Date & Time:

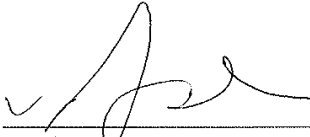

Driver's Signature
(If driver is not the policyholder)
Date & Time:

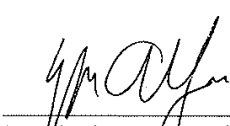
 28/06/2018

Reporting Centre Personnel's Signature
Name: PROTECTOR INDUSTRIAL PTE. LTD.
No. 4, UBI ROAD 4
NRIC/FIN No: 408623
SINGAPORE
TEL: 6490 9666 FAX: 6496 7492

SKETCH PLAN

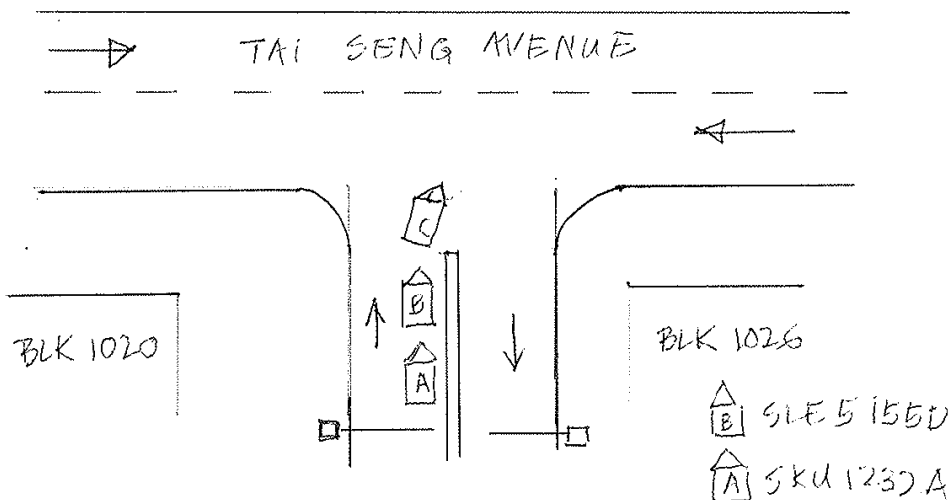

DESCRIBE CIRCUMSTANCES OF THE ACCIDENT

On Thurs, 28 Jun 18 at about 8.15am, I exited from the car park's gantry between blk 1026 and blk 1020 at Tai Seng Avenue Industrial Estate. My car (SLE 5755D) was stationary while awaiting to turn to Tai Seng Avenue. There was a car in front of me and a Black Honda Vezel (SKU 1232A) was behind me. Due to heavy traffic along Tai Seng Avenue, we waited about 2 to 3 minutes at the gate junction after the car park's gantry for us to make the turn. My car was stationary when the Black Honda Vezel (SKU 1232A) hit the rear of my car out of a sudden.

DECLARATION

I/We declare the foregoing particulars are true in every respect.

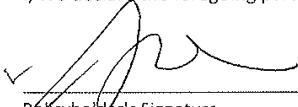

Policyholder's Signature
Date & Time:

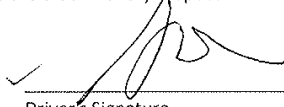

Driver's Signature
(If driver is not the policyholder)
Date & Time:

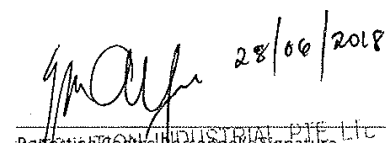
 28/06/2018
Reporting Officer's Signature
NATIONAL INDUSTRIAL PTE LTD
10001 ROAD 4
NATIONAL INDUSTRIAL
TEL: 6490 9666 FAX: 6496 7463



HOTLINE TEL: (65) 6419 3000
FAX: (65) 6415-3723

CERTIFICATE OF INSURANCE

MOTOR VEHICLES (THIRD-PARTY RISKS AND COMPENSATION) ACT(CHAPTER 189)
MOTOR VEHICLES (THIRD-PARTY RISKS AND COMPENSATION) RULES, 1960
ROAD TRANSPORT ACT, 1987 (MALAYSIA)
MOTOR VEHICLES (THIRD-PARTY RISKS) RULES, 1959 (MALAYSIA)

M.X.1

NISSAN AUTO PROTECTOR

OWN DAMAGE EXCESS S\$1600.00 (1)
WINDSCREEN EXCESS S\$100.00

(for policies with effect from 1st November 2002)

CERTIFICATE NO. 2100476629-01000

SUM INSURED Market Value
INSURING WITH COE/PAF Yes

1) VEHICLE REGISTRATION NO.

SLE5755D

2) NAME OF INSURED

Ho Tian Keong

**3) EFFECTIVE DATE OF THE COMMENCEMENT
OF INSURANCE FOR THE PURPOSES OF THE ACT**

27 Jul 2017

4) DATE OF EXPIRY OF INSURANCE

26 Jul 2018

**5) PERSON OR CLASSES OF PERSONS ENTITLED TO DRIVE *
SUBJECT TO AGE CONDITION :All Age Condition**

a) The Insured.

b) Any other person who is driving on the Insured's order or with his permission.

This policy will indemnify the insured or any authorised driver only if he/she meets the age conditions.

A Young and/or Inexperienced Driver Excess ("YIDR") of S\$3,000.00, in addition to the

Policy Excess, applies to You and any Authorised Driver (named or unnamed) if You are or the said

Authorised Driver is below the age of 23 and/or has less than 2 years' driving experience.

Provided that the person driving is permitted in accordance with the licensing or other laws or regulations to drive the Motor Vehicle or has been so permitted and is not disqualified by order of a Court of Law or by reason of any enactment or regulation in that behalf from driving the Motor Vehicle.

6) LIMITATION AS TO USE *

Use only for social, domestic and pleasure purposes and for the Insured's business. The Policy does not cover use for hire or rewards, tuition, driving test, racing, pace-making, reliability trial speed-testing the carriage of goods other than samples in connection with any trade or business or use for any purpose in connection with the Motor Trade.

APPROVED REPORTING CENTRES / NISSAN AUTHORISED REPAIRERS

1. Tan Chong Mtr - 913 Bt Timah Rd (T: 64694091/2/3) 2. Tan Chong Mtr - 17 Lor 8 Toa Payoh (T: 63570753/4)

3. TC AutoClinic - No 1 Sixth Lok Yang Rd (T: 62622212) 4. Autolution Industrial - 19 Ubi Rd 4 (T: 64909666)

5. TC AutoClinic - 25 Leng Kee Rd (T: 67038511/2/3)

APPROVED REPORTING CENTRES / AIG AUTHORISED REPAIRERS (FOR CLAIMS-RELATED REPAIRS)

6. ComfortDelgro Engrg - 205 Braddell Rd (T: 63837118) 7. DPS Body & Paint Workshop - 209 Pandan Gardens (T: 65684501)

8. Ethoz - 30 Bukit Batok Cres(T:66547777) 9. Glass-Fix - 52 Ubi Ave 3 (T: 62780887) - For windscreen only

10. Kan Fook Sing Motor - 61 Defu Lane 12 (T: 67479560) 11. Lai Huat (Meng Kee) Motor - 21 Sin Ming Ind (T: 64538110)

12. Mova Automotive - 1008 Bukit Merah Lane 3 (Tel: 62723892) 13. Progressive Automotive - 3022A Ubi Rd 1 (T: 67415336)

14. SME Motor - 1 Kaki Bukit Ave 6 Blk D (T: 67476106)

LOSS OF USE Loss of Use 10 Days (1500 - 1600cc) - Refer to policy wordings for details

NAMED DRIVER NA

HIRE PURCHASE COMPANY HL Bank
/ EMPLOYER'S LOAN

* Limitations rendered inoperative by Section 8 of the Motor Vehicles (Third-Party Risks and Compensation) Act (Chapter 189) and Section 95 of the Road Transport Act, 1987 (Malaysia), are not to be included under these headings.

I / We hereby Certify that the policy to which this Certificate relates is issued in accordance with the provisions of the Motor Vehicles (Third-Party Risks and Compensation) Act (Chapter 189) and Part IV of the Road Transport Act, 1987 (Malaysia).

Issued At Singapore 6 Jul 2017

AIG Asia Pacific Insurance Pte. Ltd.

500610-356
TAN CHONG CREDIT PTE LTD-LTP
911 BUKIT TIMAH ROAD
TAN CHONG MOTOR CENTRE
SINGAPORE 589622
ANSP-MOTOR

AUTHORISED REPRESENTATIVE

ORIGINAL

SSCGUK.



24-hours AIG Auto Hotline: (65) 6338 6200

Important: Keep this document in your car

What can the 24-hour AIG Auto Hotline do for you? What to do in the event of an accident?

- Immediate assistance after an accident
- Emergency breakdown service
- Towing service (accident or non-accident related)
- Advice on Motor Claims procedures
- Medical Referral Assistance
- Keep calm and move to a safe place
- Do not admit or discuss fault or blame
- Report the accident to us with your accident vehicle (whether damaged or not) via our approved reporting centres or approved workshops within 24 hours or the next working day of the accident.
- Submit Writ/Summons/Correspondences from third party to AIG immediately

If no one is injured:

- You are not required to make any police report.
- Record vehicle number, name and address, insurance company and policy number of the other vehicle(s).
- Collect details (name, address and contact number) of witnesses and/or try to take photographs of the scene of the accident
- Report the accident to us with your accident vehicle (whether damaged or not) via our approved reporting centres or approved workshops within 24 hours or the next working day of the accident.

If the accident involves injuries or damage to government property & vehicles, foreign registered vehicles or non-injury hit & run case:

- Report the accident to the Police, providing full details of the circumstances of the accident.
- Record vehicle number, name and address, insurance company and policy number of the other vehicle(s) — if applicable.
- Collect details (name, address and contact number) of witnesses and/or try to take photographs of the scene of the accident
- Report the accident to us with your accident vehicle (whether damaged or not) via our approved reporting centres or approved workshops within 24 hours or the next working day of the accident.

10 DAYS LOSS OF USE / CAR REPLACEMENT BENEFIT

Applicable only if this benefit is included in your motor insurance. Please refer to your Policy Schedule for details.

Policy terms and conditions apply. Please call our customer service hotline number (65) 6419-3000 for assistance.

The Certificate of Insurance (CI) should be produced without demand when collecting the Rental Car and **DownTown Travel Services Pte Ltd** reserves the right to verify the identity of the holder. The CI is the property of AIG and its use is subject to the terms and conditions contained in the Loss of Use Endorsement under the policy issued to the policyholder. The validity of this benefit is conditional upon the Motor Policy insured herein being in force.

Steps to activate Loss of Use / Car Replacement Benefit and Important Information

1. To activate your loss of use car replacement, please call **DownTown Travel Services Pte Ltd at 6334 5745** after filing /reporting your accident claim.
2. Your rental car will be made available within 5 hours of activation with DownTown Travel Services Pte Ltd.
3. At the time of collection of the Rental Car, the original insurance policy and schedule issued by AIG, a copy of the Accident Report from the Authorised Workshop must be produced.
4. The number of days of loss of use entitlement is based on the period your vehicle is in the repair workshop subject to a maximum of 10 days.
5. A refundable security deposit of S\$250 is required by the rental company during each rental period.
6. The rental car will be delivered and picked up (within Singapore) by DownTown Travel Services Pte Ltd upon activation of the benefit.
7. Rental cars are strictly for use in Singapore only. Additional premium of S\$30/- per day is applicable if the rental car is to be driven to Malaysia.
8. Extension of rental beyond repair period approved by AIG surveyor will be chargeable by the rental company on per day basis.
9. Upgrade of Rental Car is available upon request subject to additional charges by the rental company.
10. Excess liability for all Rental Cars is S\$2,000. Customers may choose to reduce the liability to S\$750 by paying Collision Damage Waiver of S\$10 per day.

DownTown Travel Services Operations Hours

Monday to Friday: 0900hrs – 1800hrs Saturday: 0900hrs – 1500hrs
Customer Service Line: 6334 5745 Facsimile: 6336 4677
19 Lorong 8 Toa Payoh, Singapore 319255

IMPORTANT NOTICE

If you sell your motor vehicle, this Notice is IMPORTANT and MUST be complied with. Policyholders are hereby warned that under the Motor Vehicles (Third Party Risks and Compensation) Act (Cap.99), it shall be unlawful for any person to use or cause or permit any other person to use a motor vehicle without a valid policy of insurance under the Act.

The Insured is further warned that on the sale of a motor vehicle, they must surrender the Certificate of Insurance and the Policy to the insurance company. If the Certificate of Insurance has been lost or destroyed, a Statutory Declaration to that effect must be made. Failure to comply with this obligation is an offence under the Motor Vehicles (Third Party Risks and Compensation) Act (Cap.88).

The Policy will cease to be valid once the motor vehicle has been sold to another person unless the transfer of interest has been duly notified to and agreed to by the insurance company concerned. If the insurance company agree to cover the new owner, they will issue a new Certificate of Insurance in the new owner's name. The premium chargeable may vary according to the new owner's profile.



REPUBLIC OF SINGAPORE
IDENTITY CARD NO. S1676581C



HO TIAN KEONG

何天强

Race
CHINESE
Date of Birth Sex
19-09-1964 M
Country of Birth
SINGAPORE

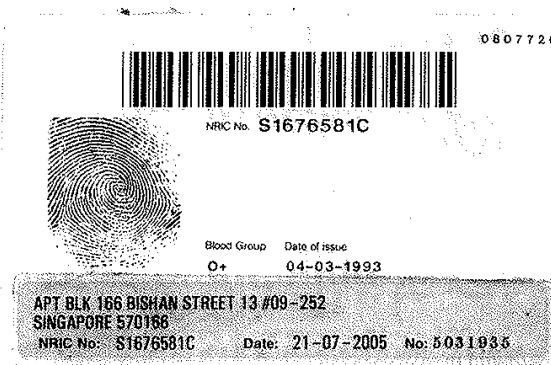
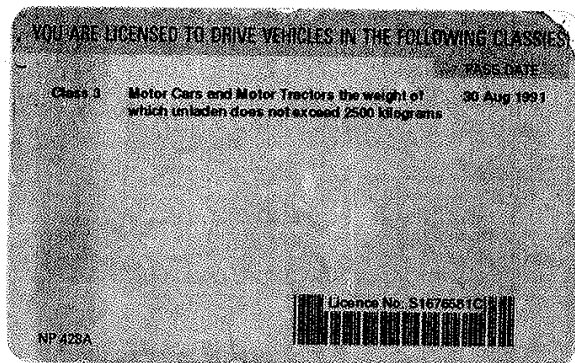

Accident Photo



Accident Photo



Accident Photo



Accident Photo



Accident Photo



Accident Photo



Accident Photo



Accident Photo



Accident Photo



Accident Photo



Accident Photo



Accident Photo



Accident Photo



Accident Photo



Accident Photo





CHASIS NUMBER



MILEAGE

