

030000

INS CASE OWNER

KC

CC 4, ASM 180 12046, V ea3/YU

LKK IDAC

54952

Surveyor

Sathya

DOI

5/2/18

Date / Time

2/7/2018

Registered in Merimen

Pre-assign / CCU / FTE



Insured Vehicle No. : SR 66R  
 Name of Insured : EUROAUTOMOBILE P/L  
 Insured Tel No. : \_\_\_\_\_ HP: \_\_\_\_\_  
 Excess Sec II : SS D.O.A. : 30-6-18  
 Is driver the owner? ( YES /  ) Nature of Accident : \_\_\_\_\_  
 If NO, Driver Name / Age : GOH YI SHUN JOSHUA  
 Driver Tel No. : 94232881 (V/L: YES / NO)

Claim No. : S8M00MWR02 200 *lx*  
 Policy No. : VPAP2096668  
 Make / Model : ALFA ROMEO  
 Place of Accident : JUN KAYU  
 OI GIA REPORT:  / NO : TP GIA REPORT:  / NO  
 Insured Liability : % Final ? Yes / No

SLH 746Y



INSRS: \_\_\_\_\_  
 WSP: World Auto  
 Tel: \_\_\_\_\_  
 Liability: \_\_\_\_\_  
 RMKS: \_\_\_\_\_



INSRS: \_\_\_\_\_  
 WSP: \_\_\_\_\_  
 Tel: \_\_\_\_\_  
 Liability: \_\_\_\_\_  
 RMKS: \_\_\_\_\_



INSRS: \_\_\_\_\_  
 WSP: \_\_\_\_\_  
 Tel: \_\_\_\_\_  
 Liability: \_\_\_\_\_  
 RMKS: \_\_\_\_\_



INSRS: \_\_\_\_\_  
 WSP: \_\_\_\_\_  
 Tel: \_\_\_\_\_  
 Liability: \_\_\_\_\_  
 RMKS: \_\_\_\_\_

Date/ Time	STAGE	DATE / PIC
	Non-Reporting Itr (1st):	
	Non-Reporting Itr (2nd):	
	Non-Reporting Itr (Final):	
	Notification Itr (if non-pickup):	
	Call OI:	
	After call Itr to OI:	
	Documentation Check List: Handler Typist	
	Notification Itr (if non-pickup)	<input type="checkbox"/>
	After call Itr to OI:	<input type="checkbox"/>
	Authorisation To Act:	<input type="checkbox"/>
	Release Voucher:	<input type="checkbox"/>
	Final Repair Bill:	<input type="checkbox"/>
	Car Rental Invoice:	<input type="checkbox"/>
	Towing Invoice:	<input type="checkbox"/>
	LTA / GIA :	<input type="checkbox"/>
	Medical Bill:	<input type="checkbox"/>
	PIR:	<input type="checkbox"/>
	Mandate/Reject Instruction:	<input type="checkbox"/>
	LOD:	<input type="checkbox"/>
	Payment Breakdown Form:	<input type="checkbox"/>
	Post-Repair Photos:	<input type="checkbox"/>
	Others:	<input type="checkbox"/>

<b>PRELIMINARY ADVICE</b>	Date/Time: <u>5/2</u>	Sent By: <u>Jan</u>
<b>FINALIZATION</b>	Date/Time: _____	Confirm with: _____
Repair Cost:	SS ( _____ days) Reduction: _____ %	Email <input type="checkbox"/> Call <input type="checkbox"/>
<b>FINAL SETTLEMENT</b>	Date/Time: _____	Confirm with: _____
Final Liability:	% 100 (Agreed / Assessed) BOLA S/N No. : <u>&gt;1</u>	Email <input type="checkbox"/> Call <input type="checkbox"/>
Repair Cost:	SS <u>NO REPAIR ENDED TP</u>	
Loss of Rental (LOR):	SS ( _____ days)	
Loss of Use (LOU):	SS (\$ x _____ days)	
Loss of Income (LOI):	SS (\$ x _____ days)	
LOR only <input type="checkbox"/> LOU only <input type="checkbox"/>	LOR + LOU <input type="checkbox"/> LOR + LOI <input type="checkbox"/> (Pick only one)	
GIA/LTA Search:	SS	
Medical:	SS	
Disbursement:	SS (e.g. Tow/ Independent)	
Legal Cost:	SS	
<b>Total:</b>	SS <b>Global Sum SS:</b>	
<b>FINAL PAYMENT</b>	Date/Time: _____	Confirm with: _____
Payee 1:	SS Name 1: _____	Email <input type="checkbox"/> Call <input type="checkbox"/>
Payee 2 (Strike if N.A.):	SS Name 2: _____	
Payee 3 (Strike if N.A.):	SS Name 3: _____	

COPIES SENT 9/4/18

- 1) Claim status: Normal/Reject/Private Settle/WOP
- 2) Report Format: TP
- 3) Survey fee: P.250



# WORLD AUTO PTE LTD

47 Jalan Pemimpin #01-02/03  
 Halcyon 2, S'pore 577200  
 Tel No. : 6451 3933 Fax No. : 6455 7576  
 E-Mail : worldaut@singnet.com.sg  
 Website : www.worldauto.com.sg  
 Tax Reg. No. : 200006765-H Buss. Reg. No. : 200006765H

AXA INSURANCE SINGAPORE PTE LTD  
 143 Cecil Street #01-01 GB Building  
 069542

Attention : Motor Claim Department  
 Contact : 338 7288 Fax No. : 880 4838

## Estimate : ES000205

Date : 02/07/2018  
 Vehicle Num. : SLH 746Y (LCR)  
 Make/Model : HONDA SHUTTLE HYBRID  
 Chassis/Eng# :  
 Accident Date : 30/06/2018  
 Claim No. :  
 Reference :  
 Policy No. :

S/N	Quantity	Particular	Unit Price	Amount S\$
-----	----------	------------	------------	------------

LIST ITEMS :				
1.	1	REAR BUMPER ✓OMG		1,150.00
2.	2	REAR BUMPER SIDE RETAINER RH ✓CRK	130.00	<del>260.00</del> 128
3.	1	REAR BUMPER TOW COVER ✓MS		400.00 68
4.	1	REAR BUMPER REFLECTOR GARNISH RH ✓CMT		130.00
5.	1	REAR BUMPER REFLECTOR LENS RH ✓X NN		<del>100.00</del>
6.	1	TAILGATE ✓DT		1,150.00
7.	1	TAILGATE HONDA EMBLEM ✓NEC		50.00
8.	1	TAILGATE HYBRID EMBLEM ✓NEC		80.00
9.	1	TAILGATE SHUTTLE EMBLEM ✓NEC		80.00
10.	1	TAILGATE OUTER CHROME MOULDING X } NN		<del>350.00</del>
11.	1	TAILGATE INNER TRIM BOARD X		<del>250.00</del>
12.	1	TAILGATE INNER LOCK X		<del>200.00</del>
13.	1	TAILGATE W/S GLASS MOULDING ✓NEC		250.00 195
14.	2	TAILGATE INNER STOPPER RUBBER ✓NEC	45.00	90.00
15.	1	REAR END PANEL X		950.00
16.	1	REAR END PANEL TOP GARNISH X } NN		<del>950.00</del>
17.	1	REAR TAILLAMP PANEL RH ✓DT		450.00 194.60
18.	1	TAILLAMP OUTER - RH ✓CRK		<del>850.00</del> 690
19.	1	TAILLAMP INNER - RHS X } NN		720.00
20.	1	TAILGATE W/STRIP X		100.00
21.	1	REAR FENDER RH R		<del>4100.00</del>
22.	1	REAR FENDER UNDERDUST COVER RH X } NN		140.00
23.	1	REAR FENDER INNER TRIM BOARD X		345.00
List TotalS\$ :				10,045.00
20.00% Discount S\$ :				2,009.00
				8,036.00

SPECIAL NETT ITEMS :				
1.	10	REAR BUMPER CLIP ✓NCC	5.00	50.00 30

CONTINUE / ...

**WORLD AUTO PTE LTD**

47 Jalan Pemimpin #01-02/03  
 Halcyon 2, S'pore 577200  
 Tel No. : 6451 3933 Fax No. : 6455 7576  
 E-Mail : worldaut@singnet.com.sg  
 Website : www.worldauto.com.sg  
 Tax Reg. No. : 200006765-H Buss. Reg. No. : 200006765H

**AXA INSURANCE SINGAPORE PTE LTD**

143 Cecil Street #01-01 GB Building  
 069542

Attention : Motor Claim Department  
 Contact : 338 7288 Fax No. : 880 4838

**Estimate : ES000205**

Date : 02/07/2018  
 Vehicle Num. : SLH 746Y (LCR)  
 Make/Model : HONDA SHUTTLE HYBRID  
 Chassis/Eng# :  
 Accident Date : 30/06/2018  
 Claim No. :  
 Reference :  
 Policy No. :

S/N	Quantity	Particular	Unit Price	Amount S\$
2.	1	REVERSE SENSOR ✓ DMG		<del>280.00</del> 200
3.	10	TAILGATE INNER TRIM BOARD CLIPS ✓ NEC	5.00	<del>50.00</del> 30
4.	1	TAILGATE WINDSCREEN SEALANT ✓ NEC		<del>120.00</del> 50
5.	10	REAR END PANEL TOP GARNISH CLIPS ✓ NEC	5.00	<del>50.00</del> 30
6.	10	TAILLAMP OUTER CLIPS	5.00	<del>50.00</del> 30
7.	10	TAILLAMP INNER - RHS CLIPS } ✓ NEC	5.00	<del>50.00</del> 30
8.	10	REAR FENDER UNDERDUST COVER CLIPS X } NN	5.00	<del>50.00</del> 20
9.	10	REAR FENDER INNER TRIM BOARD CLIPS X } NN	5.00	<del>50.00</del> 30
Special Nett Total S\$ :				750.00
LABOUR :				
TO REMOVE, REARRANGE ELECTRICAL WIRINGS CHECK WHERE NECESSARY				<del>120.00</del> 80
TO APPLY RUSTPROOFING / TUFFCOATING TREATMENT TO REPLACED PARTS				<del>120.00</del> 80
REMOVE HYBRID BATTERY IN ORDER TO FACILITATE REPAIR & REFIT BACK TO THE SAME				<del>380.00</del> 200
TO REMOVE & REFIX REAR W/S GLASS				<del>200.00</del> 100
R & R REAR TAILGATE TRIM, MECHANISM, ACCESSORIES TO THE NEW TAILGATE.				<del>120.00</del> 60
R & R SPARE TYRE TRIM / CARPET, BOARD & REAR FENDER INNER TRIMS.				<del>120.00</del> 60
TO R & R REAR EXHAUST SILENCER				<del>200.00</del> 100

CONTINUE / ...

**WORLD AUTO PTE LTD**

47 Jalan Pemimpin #01-02/03  
 Halcyon 2, S'pore 577200  
 Tel No. : 6451 3933 Fax No. : 6455 7576  
 E-Mail : worldaut@singnet.com.sg  
 Website : www.worldauto.com.sg  
 Tax Reg. No. : 200006765-H Buss. Reg. No. : 200006765H

**AXA INSURANCE SINGAPORE PTE LTD**  
 143 Cecil Street #01-01 GB Building  
 069542

Attention : Motor Claim Department  
 Contact : 338 7288 Fax No. : 880 4838

**Estimate : ES000205**

Date : 02/07/2018  
 Vehicle Num. : SLH 746Y (LCR)  
 Make/Model : HONDA SHUTTLE HYBRID  
 Chassis/Eng# :  
 Accident Date : 30/06/2018  
 Claim No. :  
 Reference :  
 Policy No. :

S/N	Quantity	Particular	Unit Price	Amount S\$
		TO REMOVE & REPLACED DAMAGED BODY PARTS, REPAIR & REALIGN BODY WORKS & WHERE CONSISTANT TO THE ACCIDENT		<del>2,000.00</del> 1200
		TO PUTTY & RESPRAY PAINTING ON THE AFFECTED AREAS.		<del>1,600.00</del> 1000
		Labour Total S\$ :		4,860.00

Suthya Sasi  
 3/7/2018

- Part by Part  
 - Photo before Paint

6 days

**LKK Auto Consultants** hence notify the Repairer of the following:

- To resurvey before/after spray painting
- To display damaged part(s) during resurvey
- Parts prices are subject to confirmation
- Third party survey is on a "Without Prejudice" basis
- No illegal modification(s) is allowed
- Supplementary item(s) must be resurveyed and is subject to final approval from Insurance Company

Acknowledged by Repairer  
 Signature:  
 Date:

E. &amp; O.E.

Total S\$ : 13,646.00

for WORLD AUTO PTE LTD

4005.6  
 - 20%  
 3204.48  
 + 400  
 + 2880  
 6484.48

COR: \$ 6484.48 @ 6 days  
 confirmed.



Auto  
Consultants  
Pte Ltd

Company Registration No. 199607195R

51 UBI AVE 1, #02-25 PAYA UBI INDUSTRIAL PARK, SINGAPORE 408933 TEL : (665) 62563561 FAX : (665) 62564315

## Immediate Advice

To : AXA Insurance Pte Ltd

Date: 4/7/2018

### Survey Details:

Date of loss	30-Jun-18
Date of appointment	2-Jul-18
Date of survey	3-Jul-18
Location of survey	World Auto Pte Ltd

### Vehicle Details:

Claim Type:	THIRD PARTY CLAIM
Vehicle number	SLH 746Y
Make and Model	HONDA SHUTTLE HYBRID 1.5 A - 1496cc
Date of registration	24-Oct-16
Excess	
Market Value	\$ 71,000.00
Part Rebate	\$ 43,074.00
Nett Loss	\$ 27,926.00

### Repair details:

Initial Estimate	13,646.00
------------------	-----------

### Proposed/Revised repair cost:

Parts	\$ 3,096.00
Check items (estimate)	\$ 3,552.00
Labour	\$ 2,940.00
<b>Total</b>	<b>\$ 9,588.00</b>
Lump Sum(if applicable)	\$ -

Number of days for repair	<u>6 days</u>
---------------------------	---------------

## Service Request Details

### Claim

58M00MWR

### Reference

None 

### Loss Date

June 30, 2018

### Request Date

July 2, 2018

### Due Date

July 9, 2018

### Vendor Name

LKK AUTO CONSULTANTS PTE LTD (TP)

### Type of Loss

Third Party Vehicle Damage

### Services

Pending verification - Direct Settlement

02072018 @ 4:41pm

Kala veh in

World Auto

1 Kranji Loop

03072018

### Actions

#### Next Step

Agree to perform service

### Vehicle Information

#### Incident Vehicle Registration #

SLH746Y

#### Make

TPVD UNKNWN

Model

Service Address

---

...

Primary Contact/Insured

---

EUROAUTOMOBILE PTE LTD  
24 LENG KEE ROAD, #01-03 LENG KEE AUTOPOINT, 159096, Singapore  
65655995  
PL@ANIKA.SG

Claim Handler

---

CHAN Kian Chuan  
6568804269  
kianchuan.chan@axa.com.sg

Additional Instructions

[Messages](#)[Invoices](#)[History](#)[Documents](#)[Assessment](#)[Metrics](#)[Notes](#)

---

[New Message](#)





## Re:RE: DUPLICATE CLAIM X-REF S8M00MWR

Type

Question

Message

PLS BE INFORMED THAT WE HAD SINCE REPUDIATED ALL CLAIMS TOWARDS OUR INSURED.

[Reply](#)



## RE: Re:RE: DUPLICATE CLAIM X-REF S8M00MWR

Type

🔔 Question

Message

Hi KC, TP repairer inform that they not purchasing our report therefore we will submit our report and invoice.

Thank you - Asher Sng - 08.04.19

Reply

## Asher Sng (LKKAuto)

---

**From:** daniel@worldauto.com.sg  
**Sent:** Wednesday, 3 April 2019 4:36 PM  
**To:** Asher Sng (LKKAuto); 'Ainee31'; tggtan@worldauto.com.sg  
**Subject:** RE: Re[2]: Request for Third Party Motor Claim Survey \*\*\* LKK REF: CC4/ASM18012046/ea3, ACCIDENT INVOLVING SLH746Y AND SR66R ON 30/06/2018

**Follow Up Flag:** Follow up  
**Flag Status:** Completed

Hi Asher,  
Apologies for the late reply.  
Kindly ignore our earlier request for purchase of survey report

Thks & Rgds,  
Daniel  
World Auto Pte Ltd  
Tel: 63621776

---

**From:** Asher Sng (LKKAuto) <AsherSng@lkkauto.com>  
**Sent:** Tuesday, 11 December 2018 4:04 PM  
**To:** daniel@worldauto.com.sg; 'Ainee31' <aine31@worldauto.com.sg>; tggtan@worldauto.com.sg  
**Subject:** RE: Re[2]: Request for Third Party Motor Claim Survey \*\*\* LKK REF: CC4/ASM18012046/ea3, ACCIDENT INVOLVING SLH746Y AND SR66R ON 30/06/2018

Without Prejudice

Hi Daniel,

We refer to the email below.

Our charges @ \$429.00 before GST.

Thank You.

Best Regards,

**Asher Sng** | Case Handler

**LKK Auto Consultants Pte Ltd**

phone: 6841-6051 | email: [ashersng@lkkauto.com](mailto:ashersng@lkkauto.com) | fax: 6741-4108

Blk 51, Paya Ubi Industrial Park, Ubi Avenue 1, #02-25 | S(408933)

---

**From:** [daniel@worldauto.com.sg](mailto:daniel@worldauto.com.sg) <[daniel@worldauto.com.sg](mailto:daniel@worldauto.com.sg)>  
**Sent:** Tuesday, 11 September 2018 5:16 PM  
**To:** Asher Sng (LKKAuto) <[AsherSng@lkkauto.com](mailto:AsherSng@lkkauto.com)>; 'Ainee31' <[aine31@worldauto.com.sg](mailto:aine31@worldauto.com.sg)>  
**Cc:** Admin A <[admin-a@lkkauto.com](mailto:admin-a@lkkauto.com)>; Hsiao Tong (LKKAuto) <[chewht@lkkauto.com](mailto:chewht@lkkauto.com)>; Joy Irene (LKKAuto)

<Joylrene@lkkauto.com>; [tggtan@worldauto.com.sg](mailto:tggtan@worldauto.com.sg)

**Subject:** RE: Re[2]: Request for Third Party Motor Claim Survey \*\*\* LKK REF: CC4/ASM18012046/ea3

Dear Asher,

Reference is made to the above matter, and to your email as below.

We would like to purchase your survey report.

Kindly advise your charges

Thks & Rgds,

Daniel

World Auto Pte Ltd

Tel: 63621776

---

**From:** Asher Sng (LKKAuto) <[AsherSng@lkkauto.com](mailto:AsherSng@lkkauto.com)>

**Sent:** Tuesday, 11 September 2018 9:35 AM

**To:** Ainee31 <[aine31@worldauto.com.sg](mailto:aine31@worldauto.com.sg)>

**Cc:** Admin A <[admin-a@lkkauto.com](mailto:admin-a@lkkauto.com)>; Hsiao Tong (LKKAuto) <[chewht@lkkauto.com](mailto:chewht@lkkauto.com)>; Joy Irene (LKKAuto) <[Joylrene@lkkauto.com](mailto:Joylrene@lkkauto.com)>; Daniel Tan <[daniel@worldauto.com.sg](mailto:daniel@worldauto.com.sg)>; [yvonne.wong@worldauto.com.sg](mailto:yvonne.wong@worldauto.com.sg)

**Subject:** RE: Re[2]: Request for Third Party Motor Claim Survey \*\*\* LKK REF: CC4/ASM18012046/ea3

Dear Sir/Mdm,

We refer to the above matter.

#### **ACCIDENT INVOLVING SLH 746Y AND SR 66R ON 30/06/2018**

Please be informed that our Principal had repudiated the claim due to our insured breach of policy terms and conditions.

Therefore, we will close the matter at our end.

Kindly redirect your client's claim to the owner of SR 66R.

Thank You.

Best Regards,

**Asher Sng** | Case Handler

**LKK Auto Consultants Pte Ltd**

phone: 6841-6051 | email: [ashersng@lkkauto.com](mailto:ashersng@lkkauto.com) | fax: 6741-4108

Blk 51, Paya Ubi Industrial Park, Ubi Avenue 1, #02-25 | S(408933)

---

**From:** Asher Sng (LKKAuto)

**Sent:** Monday, 3 September 2018 10:50 AM

**To:** Mei Kwan (LKKAuto) <[Meikwan@lkkauto.com](mailto:Meikwan@lkkauto.com)>; Ainee31 <[aine31@worldauto.com.sg](mailto:aine31@worldauto.com.sg)>

**Cc:** Admin A <[admin-a@lkkauto.com](mailto:admin-a@lkkauto.com)>; Hsiao Tong (LKKAuto) <[chewht@lkkauto.com](mailto:chewht@lkkauto.com)>; Joy Irene (LKKAuto) <[Joylrene@lkkauto.com](mailto:Joylrene@lkkauto.com)>; Daniel Tan <[daniel@worldauto.com.sg](mailto:daniel@worldauto.com.sg)>; [yvonne.wong@worldauto.com.sg](mailto:yvonne.wong@worldauto.com.sg)

**Subject:** RE: Re[2]: Request for Third Party Motor Claim Survey \*\*\* LKK REF: CC4/ASM18012046/ea3

Without Prejudice

Hi Sir,

We refer to the above matter.

Our principal inform that the case in the midst of investigation, shall revert to you soon.

Thank You.

Best Regards,

**Asher Sng** | Case Handler

**LKK Auto Consultants Pte Ltd**

phone: 6841-6051 | email: [ashersng@lkkauto.com](mailto:ashersng@lkkauto.com) | fax: 6741-4108

Blk 51, Paya Ubi Industrial Park, Ubi Avenue 1, #02-25 | S(408933)

---

**From:** Asher Sng (LKKAuto)

**Sent:** Thursday, 12 July 2018 3:56 PM

**To:** Mei Kwan (LKKAuto) <[Meikwan@lkkauto.com](mailto:Meikwan@lkkauto.com)>; Ainee31 <[ainee31@worldauto.com.sg](mailto:ainee31@worldauto.com.sg)>

**Cc:** Admin A <[admin-a@lkkauto.com](mailto:admin-a@lkkauto.com)>; Hsiao Tong (LKKAuto) <[chewht@lkkauto.com](mailto:chewht@lkkauto.com)>; Joy Irene (LKKAuto) <[JoyIrene@lkkauto.com](mailto:JoyIrene@lkkauto.com)>; Daniel Tan <[daniel@worldauto.com.sg](mailto:daniel@worldauto.com.sg)>; [yvonne.wong@worldauto.com.sg](mailto:yvonne.wong@worldauto.com.sg)

**Subject:** RE: Re[2]: Request for Third Party Motor Claim Survey \*\*\* LKK REF: CC4/ASM18012046/ea3

WITHOUT PREJUDICE

Hi Sir/Mdm,

We refer to the above matter.

Please be informed that basing on the accident statements submitted by both parties, the liability is clear / under BOLA (subject to BOLA guideline settlement) and shall proceed with direct settlement for the above mentioned case.

Please note that this e-mail is on without prejudice basis which does not amount to an authorisation of repair to your client's vehicle.

The final repair cost is subjected to the consistency of the damages according to the nature of the accident. And the days of LOU/ LOR will base on the number of days of repair as recommended by our surveyor.

Kindly take note that the case handler in-charge is Asher and she can be contacted at her DID 6841 6051

In order to expedite the claim process, please forward all relevant documents to us (LKK) to proceed on negotiate settlement.

Thank You.

Best Regards,

**Asher Sng** | Case Handler

**LKK Auto Consultants Pte Ltd**

phone: 6841-6051 | email: [ashersng@lkkauto.com](mailto:ashersng@lkkauto.com) | fax: 6741-4108

Blk 51, Paya Ubi Industrial Park, Ubi Avenue 1, #02-25 | S(408933)

---

**From:** Mei Kwan (LKKAuto)  
**Sent:** Tuesday, 3 July 2018 7:11 PM  
**To:** Ainee31 <[aine31@worldauto.com.sg](mailto:aine31@worldauto.com.sg)>  
**Cc:** Admin A <[admin-a@lkkauto.com](mailto:admin-a@lkkauto.com)>; Hsiao Tong (LKKAuto) <[chewht@lkkauto.com](mailto:chewht@lkkauto.com)>; Joy Irene (LKKAuto) <[joylrene@lkkauto.com](mailto:joylrene@lkkauto.com)>; Asher Sng (LKKAuto) <[AsherSng@lkkauto.com](mailto:AsherSng@lkkauto.com)>; Daniel Tan <[daniel@worldauto.com.sg](mailto:daniel@worldauto.com.sg)>; [yvonne.wong@worldauto.com.sg](mailto:yvonne.wong@worldauto.com.sg)  
**Subject:** RE: Re[2]: Request for Third Party Motor Claim Survey \*\*\* LKK REF: CC4/ASM18012046/ea3

Dear Ainee,

Received with thanks.

Thank you.

Best Regards,

**Mei Kwan** | Admin

**LKK Auto Consultants Pte Ltd**

Phone: 6366 0055 | email: [MeiKwan@lkkauto.com](mailto:MeiKwan@lkkauto.com) | fax: 67414108

Blk 51, Paya Ubi Industrial Park, Ubi Avenue 1, #02-25 | S(408933)

---

**From:** Ainee31 [<mailto:aine31@worldauto.com.sg>]  
**Sent:** Tuesday, 3 July, 2018 3:32 PM  
**To:** Mei Kwan (LKKAuto) <[Meikwan@lkkauto.com](mailto:Meikwan@lkkauto.com)>  
**Cc:** Admin A <[admin-a@lkkauto.com](mailto:admin-a@lkkauto.com)>; Hsiao Tong (LKKAuto) <[chewht@lkkauto.com](mailto:chewht@lkkauto.com)>; Joy Irene (LKKAuto) <[Joylrene@lkkauto.com](mailto:Joylrene@lkkauto.com)>; Asher Sng (LKKAuto) <[AsherSng@lkkauto.com](mailto:AsherSng@lkkauto.com)>; Daniel Tan <[daniel@worldauto.com.sg](mailto:daniel@worldauto.com.sg)>; [yvonne.wong@worldauto.com.sg](mailto:yvonne.wong@worldauto.com.sg)  
**Subject:** Re[2]: Request for Third Party Motor Claim Survey \*\*\* LKK REF: CC4/ASM18012046/ea3

DEAR ALL

Here is the video footage, please get back to me the liability ASAP

*Ainee*

*Thanks and Rgds,*

*World Auto Pte Ltd*

*Kranji: 63621776*

*Fax: 64557576*

---

-----Original Message-----

From: "Mei Kwan (LKKAuto)" <[Meikwan@lkkauto.com](mailto:Meikwan@lkkauto.com)>

To: "Daniel Tan" <[worldautopl@yahoo.com.sg](mailto:worldautopl@yahoo.com.sg)>

Cc: Ainee31 <[aine31@worldauto.com.sg](mailto:aine31@worldauto.com.sg)>, [yvonne.wong@worldauto.com.sg](mailto:yvonne.wong@worldauto.com.sg), "Daniel Tan"

<daniel@worldauto.com.sg>, "Asher Sng (LKKAuto)" <AsherSng@lkkauto.com>, "Joy Irene (LKKAuto)" <JoyIrene@lkkauto.com>, "Hsiao Tong (LKKAuto)" <chewht@lkkauto.com>, "Admin A" <admin-a@lkkauto.com>  
Date: 03/07/2018 14:55  
Subject: RE: Request for Third Party Motor Claim Survey \*\*\* LKK REF: CC4/ASM18012046/ea3

Dear Sir / Madam,

We refer to the above matter.

Please be informed that this case is **pending for investigation and verification for direct settlement.**

Fyi, OI has reported. Please refer to the below OI's sketch plan and statement.

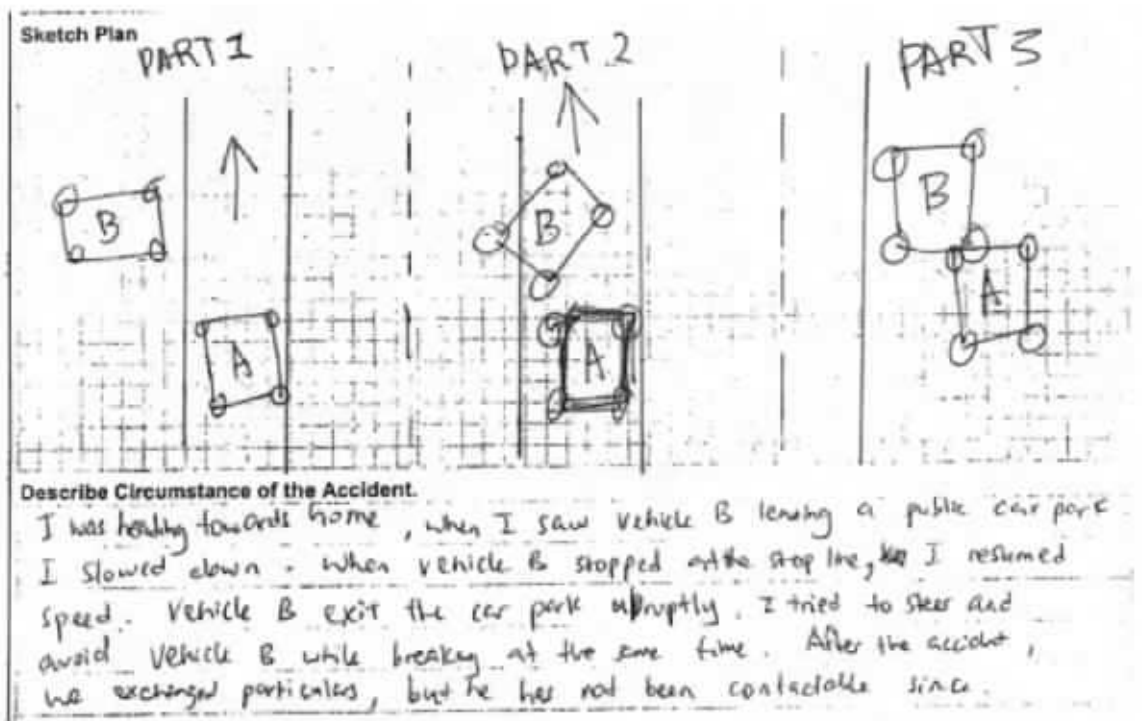

Please note that for liability, claim negotiation and settlement, please contact Asher at 6841 6051.

Our respective case handler will look into the matter and revert to you in due course.

**To check availability of the case handler, you may contact the undersigned.**

Thank you.

Best Regards,

**Mei Kwan** | Admin

**LKK Auto Consultants Pte Ltd**

Phone: 6366 0055 | email: [MeiKwan@lkkauto.com](mailto:MeiKwan@lkkauto.com) | fax: 67414108

Blk 51, Paya Ubi Industrial Park, Ubi Avenue 1, #02-25 | S(408933)

---

**From:** Daniel Tan [<mailto:worldautopl@yahoo.com.sg>]

**Sent:** Monday, 2 July, 2018 2:28 PM

**To:** SG AXA Insurance SM AXA SGP - Motor Survey <[motor.survey@axa.com.sg](mailto:motor.survey@axa.com.sg)>

**Cc:** Ainee31 <[aine31@worldauto.com.sg](mailto:aine31@worldauto.com.sg)>; yvonne.wong@worldauto.com.sg; Daniel Tan

<daniel@worldauto.com.sg>

**Subject:** Request for Third Party Motor Claim Survey

Good morning/afternoon,

We would like to request for a third party motor claim survey, details as follow;

Our Vehicle: SLH746Y

Your Insured: SR66R

DOA: 30-06-2018

Our vehicle is currently in the workshop, address as follow;

World Auto Pte Ltd

No.1, Kranji Loop

Singapore 739535

Please response immediately upon receiving this request, send us your list of Loss Adjustor for our choice within 48 hours.

Kindly note that should you fail to response to us within the above stipulated timeline, we may, at our discretion, appoint our own Loss Adjustor to perform this PRI.

**KALA**

***Thanks and Rgds,***

***World Auto Pte Ltd***

***Kranji: 63621776***

***Fax: 64557576***





WORLD AUTO PTE LTD  
47 JALAN PEMIMPIN #01-02/03  
HALCYON 2  
SINGAPORE 577200

l

17/08/2018

Your Ref :  
Our Ref : TP/2113/2018

LK

AXA INSURANCE SINGAPORE PTE LTD  
8 SHENTON WAY #24-01 AXA TOWER  
SINGAPORE 06811

Attn : Motor Claim Dept – Third Party

Dear Sirs,

**ACCIDENT INVOLVING VEH.NO. SLH746Y / SR66R ON 30/06/2018**

Reference is made to the aforesaid matter (on behalf of our client M/S LION CITY RENTALS PL)

Enclosed herewith are the following documents for your information and necessary actions only :-

- a) Our Final Repair Bill

Please assist in our claims of :

Final Bill	\$ 6484.48 (already surveyed & finalised with your surveyor)
GST 7%	\$ 453.91
Search Fee	\$ 2.00
Loss of Use (\$60x 6 days)	\$ 360.00
	<hr/>
Amount	<u>\$ 7300.39</u>

Kindly let us have your reply and payment as soon as possible.

Thank you for your kind attention and much appreciated assistance.

Yours faithfully,

WORLD AUTO PTE LTD  
 47 JALAN PEMIMPIN #01-02/03 HALCYON 2 BLDG  
 S'PORE 577200  
 Tel No. : 64513933 Fax No. : 64557576  
 E-Mail : worldaut@singnet.com.sg  
 Website : www.worldauto.com.sg  
 Tax Reg. No. : 200006765H Buss. Reg. No. : 200006765H

AXA INSURANCE SINGAPORE PTE LTD  
 8 SHENTON WAY #24-01 AXA TOWER  
 S'PORE 068811

Attention : Motor Claim Department  
 Contact : 68804888 Fax No. : 68804838

### Tax Invoice : F188601

Date : 13/08/2018  
 Vehicle Num. : SLH 746Y  
 Make/Model : HONDA SHUTTLE HYBRID  
 Chassis/Eng# :  
 Accident Date : 30/06/2018  
 Claim No. : TP/2113/2018  
 Reference :  
 Policy No. :

S/N	Quantity	Particular	Unit Price	Amount S\$
LIST ITEMS :				
1.	1	REAR BUMPER		1,150.00
2.	2	REAR BUMPER SIDE RETAINER RH	64.00	128.00
3.	1	REAR BUMPER TOW COVER		68.00
4.	1	REAR BUMPER REFLECTOR GARNISH RH		130.00
5.	1	TAILGATE		1,150.00
6.	1	TAILGATE HONDA EMBLEM		50.00
7.	1	TAILGATE HYBRID EMBLEM		80.00
8.	1	TAILGATE SHUTTLE EMBLEM		80.00
9.	1	REAR WINDSCREEN GLASS MOULDING		195.00
10.	2	TAILGATE INNER STOPPER RUBBER	45.00	90.00
11.	1	TAILLAMP PANEL RH		194.60
12.	1	TAILLAMP OUTER RH		690.00
List Total S\$ :				4,005.60
20.00% Discount S\$ :				801.12
				<hr/>
				3,204.48
SPECIAL NETT ITEMS :				
1.	1 SET	REAR BUMPER CLIPS		30.00
2.	1	REVERSE SENSOR		200.00
3.	1 SET	TAILGATE INNER TRIM BOARD CLIPS		30.00
4.	1	REAR WINDSCREEN SEALANT		50.00
5.	1 SET	REAR END PANEL TOP GARNISH CLIPS		30.00
6.	1 SET	TAILLAMP OUTER CLIPS		30.00
7.	1 SET	TAILLAMP INNER CLIPS		30.00
Special Nett Total S\$ :				400.00
LABOUR :				
TO REMOVE,REARRANGE ELECTRICAL WIRINGS CHECK WHERE NECESSARY				80.00
TO APPLY RUSTPROOFING/TUFFCOATING TREATMENT TO				80.00

CONTINUE / ...

WORLD AUTO PTE LTD  
 47 JALAN PEMIMPIN #01-02/03 HALCYON 2 BLDG  
 S'PORE 577200  
 Tel No. : 64513933 Fax No. : 64557576  
 E-Mail : worldaut@singnet.com.sg  
 Website : www.worldauto.com.sg  
 Tax Reg. No. : 200006765H Buss. Reg. No. : 200006765H

AXA INSURANCE SINGAPORE PTE LTD  
 8 SHENTON WAY #24-01 AXA TOWER  
 S'PORE 068811

Attention : Motor Claim Department  
 Contact : 68804888 Fax No. : 68804838

**Tax Invoice : F188601**

Date : 13/08/2018  
 Vehicle Num. : SLH 746Y  
 Make/Model : HONDA SHUTTLE HYBRID  
 Chassis/Eng# :  
 Accident Date : 30/06/2018  
 Claim No. : TP/2113/2018  
 Reference :  
 Policy No. :

S/N	Quantity	Particular	Unit Price	Amount SS
		REPLACE PARTS		
		REMOVE HYBRID BATTERY INORDER TO FACILITATE REPAIRS AND REFIT BACK SAME		200.00
		TO REMOVE & REFIT REAR W/S GLASS		100.00
		R & R REAR TAILGATE TRIM, MECHANISM,ACCESSORIES TO THE NEW TAILGATE		60.00
		R & SPARE TYRE TRIM/CARPET,BOARD AND REAR FENDER INNER TRIM		60.00
		TO R & R REAR EXHAUST SILENCER		100.00
		REMOVE & REPLACED DAMAGED BODY PARTS,REPAIR & REALIGN BODY WORKS AND WHERE CONSISTANT TO THE ACCIDENT		1,200.00
		PUTTY & RESPRAY PAINTING ON THE AFFECTED AREAS		1,000.00
		Labour Total SS :		2,880.00

Total SS : 6,484.48  
 GST 7% SS : 453.91  
 Amount Due SS : 6,938.39  
 =====

**GENERAL INSURANCE ASSOCIATION OF SINGAPORE  
RECORDS MANAGEMENT CENTRE**

6 Raffles Quay #18-00, Singapore 048580  
 Phone: +65 6224 0010 Fax: +65 6224 0030  
 Operating Hours: Monday to Friday 9am to 5pm  
 GST Registration No: M400017735

### Third Party Insurer Enquiry

Our Ref No: GR-18-100168  
 Date of Request: 02/07/2018  
 Your Ref No: Online Purchase

World Auto Pte Ltd  
 47 Jln Pemimpin  
 #01-02/03 Halcyon 2  
 Singapore 577200

Dear Sir/Madam,

Enquiry Date 02/07/2018  
 Enquiry By Wong Yin Cheng  
 Vehicle No. SR66R  
 Accident Date 30/06/2018

**Enquiry Result**

TP Vehicle No.	Insurer	Period of Insurance	Insurer Tel. No.
SR66R	AXA Insurance Pte Ltd	22/03/2018-21/03/2019	6338 7288

Thank You.

The images provided to you are taken from the original reports forwarded to the centre by the members of the General Insurance Association of Singapore and we take no responsibility for their accuracy or contents and shall be under no liability whatsoever for any loss or damage arising out of or in connection with the reports or their images.

This is a computer generated document and requires no signature.



**GENERAL INSURANCE ASSOCIATION OF SINGAPORE  
RECORDS MANAGEMENT CENTRE**

6 Raffles Quay #18-00, Singapore 048580  
Phone: +65 6224 0010 Fax: +65 6224 0030  
Operating Hours: Monday to Friday 9am to 5pm  
GST Registration No: M400017735

**TAX INVOICE**

Our Ref No: GR-18-100168

Date of Request: 02/07/2018

Your Ref No:

Online Purchase

World Auto Pte Ltd  
47 Jln Pemimpin  
#01-02/03 Halcyon 2  
Singapore 577200

Dear Sir/Madam,

Enquiry Date 02/07/2018  
Enquiry By Wong Yin Cheng  
Vehicle No. SR66R  
Accident Date 30/06/2018

DESCRIPTION	AMOUNT (S\$)
TP Insurer Enquiry	1.87
GST Amount	0.13
Total Amount Due (GST Inclusive)	2.00

Thank You.

This is a computer generated document and requires no signature.

For GIARMC Official use:

Date:

GIRO  Cash  Cheque

## Motor Claims Discharge Voucher

Insured / Owner : LCRF Pte Ltd                      Vehicle No : SLH 746Y  
Policy No. : \_\_\_\_\_                      NRIC : 201624597K  
Address : \_\_\_\_\_  
Tel : \_\_\_\_\_                      H/P : \_\_\_\_\_

I am / We are the registered owners(s) of the above motor vehicle involved in the above captioned accident.

My / Our authorized repairs **WORLD AUTO PTE LTD** of **47 Jalan Pemimpin #01 - 02/03, Halcyon 2 S'pore 577200** Will be forwarding to you all the relevant documents. I / We undertake to pay all the legal costs incurred thereof.

I / We have authorized **WORLD AUTO PTE LTD** to represent me / us in all aspects of my / our claim against the driver of the other vehicle and you may take full instructions from them.

In the event, I am / We are successful in my / our claim against the other driver who was involved in the above accident. I / We hereby irrevocable instruct and authorize you to deduct from the proceeds recovered your legal costs and incidentals and thereafter to forward the balance to M/S **WORLD AUTO PTE LTD**.

I / We authorize M/S **WORLD AUTO PTE LTD** to sign all discharge voucher / indemnity forms and all necessary documents in connection with and arising out of the above claim.

I / We undertake to indemnify you and keep you indemnified in respect of any claim or action that may rise as a result of your complying with my / our request.



I confirm that I have taken delivery of vehicle registration no. SLH 746Y from the requires, M/S **WORLD AUTO PTE LTD** of **47 Jalan Pemimpin #01 - 02/03, Halcyon 2 s'pore 577200** and that all repairs necessary as a result of an accident in which the said vehicle was involves on or about the 30/06/2018 have been completed to my satisfaction and that i have no further claims whatsoever against the said repairs in respect hereof.

I hereby assign all monies arising from my claims, due under insurance policy to M/S **WORLD AUTO PTE LTD** of **47 Jalan Pemimpin #01 - 02/03, Halcyon 2 S'pore 577200**.

Kindly effect payment of all monies to M/S **WORLD AUTO PTE LTD** and only payment to them will constitute a good effective discharge of the debt.

Date : 11/07/2018

Signature of Insured / Owner :



# LKK Auto Consultants Pte Ltd

51 Ubi Ave 1 #01-25 Paya Ubi Industrial Park, Singapore 408933

TEL: 6256 3561 FAX: 6256 4315

Reg. No: 199607198R GST Reg. No. 19-9607198-R

Affiliated to Federation Internationale Des Experts En Automobile

AXA INSURANCE PTE LTD

Ref : CC4/ASM18012048/Vea3q2

8 SHENTON WAY #24-01  
AXA TOWERSINGAPORE 068811  
ATTN:KIAN CHUAN

Date : 16-04-2019



Code : ASM

## 1. Policy Particulars :- THIRD PARTY CLAIM

Insured Veh.	SR 66R ✓	Veh. Inspected	SLH 746Y ✓
Policy No.	VPA/P2096668	Coverage (\$)	0.00
Claim No.	S8M00MWR	Excess (\$)	0.00
Assign From		Assign Date	02/07/2018

## 2. Vehicle Particulars & Condition

Make & Model	HONDA SHUTTLE	c.c	1496
Engine No.	HIDDEN	Year of Reg.	2016
Chassis No.	GP71043114	Colour	SILVER ✓
Odometer	137483	Steering	IN ORDER
Brakes	IN ORDER	Modification	NIL
General	GOOD		

## 3. Conditions of Tyres

	Size	Make	Balance
R/H Front Tyre	185/60 R15	GITI	6 mm
L/H Front Tyre	185/60 R15	GITI	6 mm
R/H Rear Tyre	185/60 R15	PIRELLI	6 mm ✓
L/H Rear Tyre	185/60 R15	PIRELLI	6 mm

## 4. Description of Damages

THE VEHICLE SUSTAINED DAMAGES AT THE REAR O/S PORTION.  
DAMAGES SEE DETAILS.

## 5. General Information

Accident Date	30/06/2018	Inspection Date	03/07/2018
Survey held at	1 KRANJI LOOP		
Repairer	WORLD AUTO PTE LTD		

## 5a. Remarks

A)THE INSPECTION WAS CONDUCTED ON A"WITHOUT PREJUDICE" BASIS.  
B)IN ACCORDANCE TO YOUR INSTRUCTIONS, WE HAVE NOT AUTHORISED REPAIRS.

## 5b. Estimate Days of Repair

ESTIMATED NORMAL PERIOD FOR REPAIR:	<b>6 Working Days</b>
-------------------------------------	-----------------------



# LKK Auto Consultants Pte Ltd

51 Ubi Ave 1 #01-25 Paya Ubi Industrial Park, Singapore 408933

TEL: 6256 3561 FAX: 6256 4315

Reg. No: 199607198R GST Reg. No. 19-9607198-R

Page No.:1 of 3

## ADJUSTMENT ON REPAIR COST FOR VEHICLE NO. SLH 746Y

Qty	Description of Parts	Condition	Estimate By Workshop (\$)	Our Adjusted (\$)
<b>REPLACEMENT OF PARTS</b>				
1	REAR BUMPER (CONSISTENT)	DAMAGED	1,150.00	1,150.00
2	REAR BUMPER SIDE RETAINER RH @\$130.00 (CONSISTENT)	CRACKED	260.00	128.00
1	REAR BUMPER TOW COVER (CONSISTENT)	MISSING	100.00	68.00
1	REAR BUMPER REFLECTOR GARNISH RH (CONSISTENT)	CUT	130.00	130.00
1	REAR BUMPER REFLECTOR LENS RH (CONSISTENT)	NOT NECESSARY	190.00	-
1	TAILGATE (CONSISTENT)	DENTED	1,150.00	1,150.00
1	TAILGATE HONDA EMBLEM (CONSISTENT)	NECESSARY	50.00	50.00
1	TAILGATE HYBRID EMBLEM (CONSISTENT)	NECESSARY	80.00	80.00
1	TAILGATE SHUTTLE EMBLEM (CONSISTENT)	NECESSARY	80.00	80.00
1	TAILGATE OUTER CHROME MOULDING (CONSISTENT)	NOT NECESSARY	350.00	-
1	TAILGATE INNER TRIM BOARD (CONSISTENT)	NOT NECESSARY	250.00	-
1	TAILGATE INNER LOCK (CONSISTENT)	NOT NECESSARY	260.00	-
1	TAILGATE W/S GLASS MOULDING (CONSISTENT)	NECESSARY	250.00	195.00
2	TAILGATE INNER STOPPER RUBBER @\$45.00 (CONSISTENT)	NECESSARY	90.00	90.00
1	REAR END PANEL (CONSISTENT)	NOT NECESSARY	950.00	-
1	REAR END PANEL TOP GARNISH (CONSISTENT)	NOT NECESSARY	950.00	-
1	REAR TAILLAMP PANEL RH (CONSISTENT)	DENTED	450.00	194.60
1	TAILLAMP OUTER-RH (CONSISTENT)	CRACKED	850.00	690.00
1	TAILLAMP INNER-RHS (CONSISTENT)	NOT NECESSARY	720.00	-
1	TAILGATE W/STRIP (CONSISTENT)	NOT NECESSARY	180.00	-
1	REAR FENDER RH (CONSISTENT)	TO REPAIR SEE LABOUR	1,100.00	-
1	REAR FENDER UNDERDUST COVER RH (CONSISTENT)	NOT NECESSARY	110.00	-
1	REAR FENDER INNER TRIM BOARD (CONSISTENT)	NOT NECESSARY	345.00	-
	LESS 20% DISCOUNT		-2,009.00	-801.12
			8,036.00	3,204.48
<b>SPECIAL NETT ITEMS</b>				
10	REAR BUMPER CLIP @\$5.00 (CONSISTENT) (SN)	NECESSARY	50.00	30.00
1	REVERSE SENSOR (CONSISTENT) (SN)	DAMAGED	280.00	200.00

Report Ref No. CC4/ASM18012046/Vea3q2





# LKK Auto Consultants Pte Ltd

51 Ubi Ave 1 #01-25 Paya Ubi Industrial Park, Singapore 408933

TEL: 6256 3561 FAX: 6256 4315

Reg. No: 199607198R GST Reg. No. 19-9607198-R

Page No. 2 of 3

Qty	Description of Parts	Condition	Estimate By Workshop (\$)	Our Adjusted (\$)
10	TAILGATE INNER TRIM BOARD CLIPS @\$5.00 (CONSISTENT) (SN)	NECESSARY	50.00	30.00
1	TAILGATE WINDSCREEN SEALANT (CONSISTENT) (SN)	NECESSARY	120.00	50.00
10	REAR END PANEL TOP GARNISH CLIPS @\$5.00 (CONSISTENT) (SN)	NECESSARY	50.00	30.00
10	TAILLAMP OUTER CLIPS @\$5.00 (CONSISTENT) (SN)	NECESSARY	50.00	30.00
10	TAILLAMP INNER -RHS CLIPS @\$5.00 (CONSISTENT) (SN)	NECESSARY	50.00	30.00
10	REAR FENDER UNDERDUST COVER CLIPS @\$5.00 (CONSISTENT) (SN)	NOT NECESSARY	50.00	-
10	REAR FENDER INNER TRIM BOARD CLIPS @\$5.00 (CONSISTENT) (SN)	NOT NECESSARY	50.00	-
			750.00	400.00
	<b>LABOUR</b>			
	TO REMOVE,REARRANGE ELECTRICAL WIRINGS CHECK WIRE NECESSARY.		120.00	80.00
	TO APPLY RUSTPROOFING/TUFFCOATING TREATMENT TO REPLACED PARTS.		120.00	80.00
	REMOVE HYBRID BATTERY IN ORDER TO FACILITATE REPAIR & REFIT BACK TO THE SAME.		380.00	200.00
	TO REMOVE & REFIX REAR W/S GLASS.		200.00	100.00
	R&R REAR TAILGATE TRIM ,MECHANISM ,ACCESSORIES TO THE NEW TAILGATE.		120.00	60.00
	R&R SPARE TYRE TRIM /CARPET ,BOARD & REAR FENDER INNER TRIMS.		120.00	60.00
	TO R&R REAR EXHAUST SILENCER.		200.00	100.00
	TO REMOVE & REPLACED DAMAGED BODY PARTS ,REPAIR & REALIGN BODY WORKS & WHERE CONSISTANT TO THE ACCIDENT.INCLUSIVE OF THE REPAIR OF REAR FENDER RH .		2,000.00	1,200.00
	TO PUTTY & RESPRAY PAINTING ON THE AFFECTED AREAS.		1,600.00	1,000.00
			-	-
			-	-
			-	-
			4,860.00	2,880.00
<b>GRAND TOTAL</b>			<b>13,646.00</b>	<b>6,484.48</b>

Report Ref No. CC4/ASM18012046/Vea3q2



<b>RECOMMENDED COST OF REPAIRS</b>			<b>6,484.48</b>
------------------------------------	--	--	-----------------

Report Ref No. CC4/ASM18012046/Vea3q2

**SATHYA SAI KATHIRRASEN**

**Asst. Automotive Assessor**

**HO LEONG CHUAN**

**Automotive Assessor**

**DISCLAIMER OF LIABILITY TO THIRD PARTIES:-** This Report is made solely for the use and benefit of the Client named on the front page of this Report.

**No liability of responsibility whatsoever, in contract or tort, is accepted to any third party who may rely on the Report wholly or in part. Any third party acting or relying on this Report, in whole or in part, does so at his or her own risk.**

Service Request Details

Claim	SBM006VVW
Reference	CC4/ASH18012046/Voa3a2
Loss Date	30 June 2018
Report Date	2 Jul 2018 12:00:00 AM
Request Date	4 September 2018
Due Date	
Vendor Name	LKK AUTO CONSULTANTS PTE LTD (TP)
Type of Loss	Incident Only
Services	Pending verification - Direct Settlement

**Actions**

Next Step: Wait for Approval Invoice

[Add Invoice](#)

**Vehicle Information**

Incident Vehicle Registration #	SLH746Y
Make	TPVO HONDA
Model	SHUTTLE HYBRID-1.5 (A)

**Service Address**

...

**Primary Contact/Insured**

EUROAUTOMOBILE PTE LTD  
 24 LENG KEE ROAD, #01-03 LENG KEE AUTOPOINT, 159096, Singapore  
 65655995  
 PL@AMKA.SG

**Claim Handler**

YONG Johnny  
 6568804733  
 johnny.yong@aasa.com.sg

Additional Instructions

Messages Invoices History Documents Assessment Metrics Notes

Document Type  Document SubType

[+ Upload Documents](#)

NAME	TYPE	SUB-TYPE	AUTHOR	DATE UPLOADED
SR648 BUS GIA	Reports & Statement	GIA Report	Mesmen	
LKKInvoice1 (7).pdf	Invoice	Surveyor/ Assessor expense	LKK AUTO CONSULTANTS PTE LTD (TP)	6 May 2019

NAME	TYPE	SUB-TYPE	AUTHOR	DATE UPLOADED
LKK PHOTO-2.pdf	Forms / Claim Documents	Others	LKK AUTO CONSULTANTS PTE LTD (TP)	6 May 2019
LKKAdjustment3s.pdf	Forms / Claim Documents	Others	LKK AUTO CONSULTANTS PTE LTD (TP)	6 May 2019
LKKInspection (1).pdf	Forms / Claim Documents	Others	LKK AUTO CONSULTANTS PTE LTD (TP)	6 May 2019
TP LOO.pdf	Forms / Claim Documents	Others	LKK AUTO CONSULTANTS PTE LTD (TP)	12 September 2018
SJH706Y TP GIA.PDF	Reports & Statement	GIA Report	KUMAR Shalendra	29 August 2018
TP ESTIMATE - MARKED.pdf	Reports & Statement	Estimate / Quotation	LKK AUTO CONSULTANTS PTE LTD (TP)	6 July 2018
Immediate Advice.pdf	Reports & Statement	Others	LKK AUTO CONSULTANTS PTE LTD (TP)	5 July 2018
LKK SURVEY PHOTO.pdf	Reports & Statement	Others	LKK AUTO CONSULTANTS PTE LTD (TP)	5 July 2018
EMAIL FROM WORKSHOP.png	Forms / Claim Documents	Others	KUMAR Shalendra	2 July 2018