

SINGAPORE ACCIDENT STATEMENT

IMPORTANT NOTICE

1. Please report correctly the details of the accident to speed up the claims process.
2. This Form must be completed by the Policyholder and/or the Authorised Driver.
3. Information provided must be as truthful and accurate as possible. Any wilful misrepresentation or withholding of material facts may allow insurance companies to repudiate policy ability.
4. The issue and acceptance of this Form by insurance companies is not an admission of policy liability on the part of the insurance companies.
5. **Any false reporting may be referred to the Police for investigation.**
6. This report will be forwarded by the insurers of the GIA Records Management Centre established by the General Insurance Association of Singapore (GIA) for archiving and that copies of this report will, for a fee, be made available upon application by interested parties.
7. By the lodgement of this report to the insurers, you hereby consent to the archiving of this report at the centre and to copies of the report being made available aforesaid.

ACCIDENT STATEMENT

Date Of Report	03/07/2018 14:01
Date Of Accident	03/07/2018 09:40
Exact Location Of Accident	CROSS JUNC OF JLN BUROH / JURONG PORT ROAD
Country/State of Loss	SINGAPORE

DETAILS OF OWN VEHICLE

Vehicle Registration Number	SJD4867A
Insured/Policyholder	
Name Of Registered Owner	BEE96 TRANSPORT
Co Reg No	53351137B
Email Address	NOEMAIL
Mobile Phone No	(LOCAL) +65-98382538
Alternative Phone No	OFFICE-98382538

Vehicle Particulars

Manufacturer	HONDA
Model	CIVIC IMA A
Exact Purpose for which vehicle was being used at time of accident	WORK
Are you claiming under your own insurance policy for repair to your vehicle?	NO
If No, Please state action to be taken	THIRD PARTY
Vehicle Category	PRIVATE HIRE

Insurance Company

Name of Insurance Company	NTUC INCOME INSURANCE CO-OPERATIVE LTD
Type Of Coverage	COMPREHENSIVE
Fleet Policy	NO
Policy Number	5086605991-01
Cover Note Number	

Driver

Name of Driver	LIM KOK SENG
NRIC No	S1691750H
Date Of Birth	06/07/1965
Occupation	OUTDOOR
Date Of Driving Pass	09/03/1987
Driving Experience	31 YEARS AND 3 MONTHS
Gender	MALE
Mobile Number	(LOCAL) +65-98382538
Fax Number	
Contact Number	OTHERS-98382538
Email Address	NOEMAIL

Address	BLK 686A WOODLANDS DRIVE 73 #07-52
Postcode	731686
Was driver an employee of the Insured's Company	NO
If No, Relationship of the Driver with the Insured	OTHER - CO OWNER
Vehicle Registration Number of Driver's Own Vehicle	-
	-
	-
Insurance Company of Driver's Own Vehicle	-
	-
	-

General Information of the Accident

Type Of Accident	SIDE SWIPE
Weather Conditions	RAINING
Road Surface	WET

Other Information

Was any foreign vehicle involved in this accident?	NO
Number of vehicles involved in the accident	
Was any body injured in the Accident?	YES
Was any injured conveyed to hospital by ambulance?	NO
Was any other material or property damaged?	YES
I have been approached by unknown person(s) soliciting/offering accident claims assistance.	NO
Number of Passengers (Including Driver)	1

Details of Police Action

Was the accident reported to the police?	NO
If Yes, Please state which Police Station	
Was notice of intended Prosecution given?	NO
If Yes, against whom?	

Circumstances of Accident

PLS REFER TO THE ATTACHED STATEMENT.

Attachment(s)

Are accident photos available for attachment?	YES
Was there any video captured by Car Camera?	YES
Remarks/ Reasons:	REVERT
Was there any audio recorded?	NO

DETAILS OF OTHER VEHICLE PROPERTY 1

Vehicle Registration Number	XD9078L
Vehicle Make/Model/Colour	TRC3191H
Details Of Properties	
Vehicle Category	COMMERCIAL VEHICLE
Name of Driver	
NRIC/Passport Number	
Contact Number	
Address	
Postcode	
Insurance Company Name	
Nature Of Damage	
No. Of Passenger (Including Driver)	

DETAILS OF INJURED PERSON 1

Name	LIM KOK SENG
Approximate Age	
Injuries Sustain	SLIGHT
Injured person in which vehicle?	SJD4867A
Were seat belts worn?	YES
Was this injured conveyed to hospital by ambulance?	
Address	
Postcode	

Sketch Plan

SKETCH PLAN

IMPORTANT NOTICE

1. Please report correctly the details of the accident to speed up the claims process.
2. This Form must be completed by the Policyholder and/or the Authorised Driver.
3. Information provided must be as truthful and accurate as possible. Any wilful misrepresentation or withholding of material facts may allow insurance companies to repudiate policy liability.
4. The issue and acceptance of this Form by insurance companies is not an admission of policy liability on the part of the insurance companies.
5. Any false reporting may be referred to the Police for investigation.
6. The report will be forwarded by the insurers of the GIA Records Management Centre established by the General Insurance Association of Singapore (GIA) for archiving and that copies of this report will for a fee be made available upon application by interested parties.
7. By the lodgment of this report to the insurers, you hereby consent to the archiving of this report at the centre and to copies of the report being made available aforesaid.
8. **Consent under the Personal Data Protection Act (PDPA)**

I understand, acknowledge, agree and consent that:

- (a) My insurer, my workshop and the General Insurance Association of Singapore ("GIA") may/are permitted to collect, use, disclose and/or process my personal data/personal information set out in this [form] and any other personal information provided by me or possessed by my insurer (collectively the "Personal Information") and disclose and transfer such Personal Information to all insurer(s) who have insured vehicle(s) involved in this accident (all insurer(s) who have insured vehicle(s) involved in this accident shall be collectively referred to as the "Insurers"), the Insurers' lawyers/law firms, the Monetary Authority of Singapore and any relevant government agency/authority (such as the police), for the purpose(s) of:
 - (i) processing, handling and/or dealing with my claims including the settlement of the claims and any necessary investigations relating to the claims;
 - (ii) investigating the accident and/or my claims;
 - (iii) carrying out and/or dealing with my instructions or responding to any enquiries by me;
 - (iv) administering my claims (including the mailing of correspondence, statements, invoices, reports or notices to me, which could involve disclosure of certain personal data about me to bring about delivery of the same as well as on the external cover of envelopes/mail packages); and/or
 - (v) complying with applicable law in administering, processing, handling and/or dealing with my claims (collectively the "Purposes")
- (b) all insurer(s) who have insured vehicle(s) involved in this accident and the Insurers' lawyers/law firms, may/are permitted to collect, use, disclose and/or process my Personal Information for one or more of the above Purposes; and
- (c) my Personal Information may/can be disclosed by any of the Insurers and/or GIA to their third party service providers or agents (including their lawyers/law firms), which may be sited outside of Singapore, for one or more of the above Purposes.
- (d) my Personal Information will also be collected and used to compile claims history for the purpose of fraud detection, investigation and management in present and all future claims.
- (e) the information so collected under (d) above may be shared / disclosed:
 - (i) to all insurers and/or any other third parties that assist in evaluating, investigating, controlling or managing fraud, regulators, law enforcement and government agencies as reasonably required for the purposes stated, or
 - (ii) for complying with requirements under any regulations, laws or court orders.

LEE96 TRANSPORT
Co Reg No: 53351137B

Policyholder's Signature
Date & Time:

Driver's Signature
(if driver is not the policyholder)
Date & Time:

Reporting Centre Personnel's Signature
Name:
NRIC/FIN No.:

Sketch Plan #2

CROSS JUNCTION OF JEN BURCH / JUNAK PORT ROAD

SKETCH PLAN

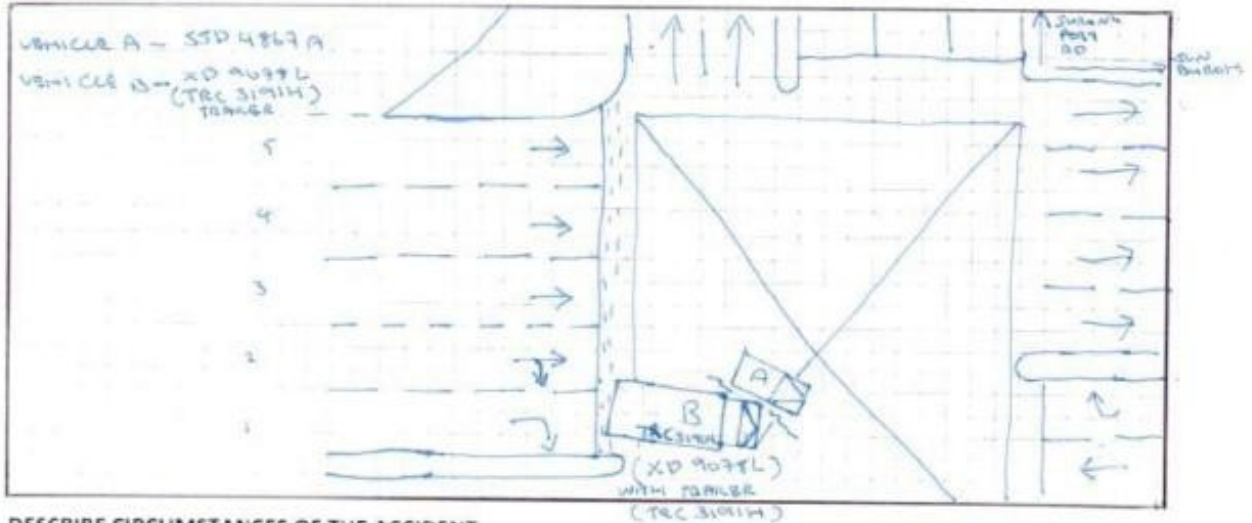

DESCRIBE CIRCUMSTANCES OF THE ACCIDENT

I WAS DRIVING ALONG JEN BURCH, TOWARDS PIONEER ROAD DIRECTION. I WAS ON THE 2ND LANE, WITH INTENTION TO TURN RIGHT TO JUNAK PORT ROAD (TOWARDS CORPORATION ROAD).

WHEN AT THE CROSS JUNCTION OF (JEN BURCH / JUNAK PORT RD) "TOWARDS CORPORATION" WHILE I WAS AT THE YELLOW BOX, SLOWING DOWN TO GIVE WAY TO THE ON-GOING VEHICLE FROM THE OPPOSITE DIRECTION, SUDDENLY I FELT A GREAT IMPACT FROM THE RIGHT SIDE OF MY VEHICLE.

ALIGHTED FROM MY VEHICLE, AND REALIZED A TRUCK (XD 9078L) WITH A TRAILER (TRC 3191H) WAS ALSO MAKING A RIGHT TURN FROM THE EXTREME RIGHT LANE, AND WHICH CAUSES HIM TO MAKE A WIDE RIGHT TURN WHICH CAUSES HIM TO COLLIDE TO THE RIGHT SIDE OF MY VEHICLE.

FRONT VIEW FOOTAGE WAS CAPTURED BY MY IN-CAR CAMERA.

VEHICLE A - SSD 4867A

VEHICLE B - XD 9078L (TRC 3191H TRAILER)

DECLARATION

I/We declare the foregoing particulars are true in every respect.

BEE96 TRANSPORT
Co Reg No: 53351137B

Policyholder's Signature
Date & Time:

Driver's Signature
(If driver is not the policyholder)
Date & Time:

Reporting Centre Personnel's Signature
Name:
NRIC/FIN No.:

Accident Photo



Accident Photo



Accident Photo



Accident Photo



Accident Photo



Accident Photo



Accident Photo



Accident Photo



Accident Photo



Accident Photo



Accident Photo



Accident Photo



Accident Photo



Accident Photo



Accident Photo

