

Surveyor

Menmen

From (Person)

Bryen

Huang Shiang Yi

ASSIGNMENT (Office)

of CTS

Date/Time:

2/7/18 @ 3:58 pm

Estimated Cost:

Bill to:

OD / TP / WS / TP RES / OD RES / EVA / INV / MV / CS

To Inspect Vehicle No:

SHC 764T

Insured: GY 38522

at Workshop m/s

800n Hack Motor

Tel: 64836016

of

BLK 10, AMK Ind. Park 2A #01-05

Policy No:

DMCVSN 3020 241800

Claim No:

SNM18 D03213002

Sum Insured:

Excess:

Make of Veh:

(Client's Record)

D.O.A.

27/6/2018

Insp: Channimotor

CA / REV / REP. / REV 24 HRS

Imp

H.O.D. Endorsement:

Date/Time:

103pm @ 2/7/18

Person Contacted:

Lynn

Vehicle ☒ IN ☐ OUT

Date/Time	Action/Instruction
	(✓) Estimate
	SHC 764T - CC4/AXA15010006/H/lyy 3q2
	GY 38522 - X
	DA: 12/06/2015

Surveyor

ASSIGNMENT

08 MARCH 2023

From: Date:

Estimated Cost:

OD / TP / WS / TP RES / OD RES / EVA / INV / MV

To Inspect Vehicle No:

at Workshop m/s

of

Insured:

Policy No.

Claims No.

Sum Insured:

Excess:

(Client's Record)

Make of Veh:

(Policy Condition)

Remark: The veh had commenced its repair at the time of inspection.

Bal. or Market Value:

IDAC Accident Rpt: Consistent? : Yes or No

GIA / PR Seen: Consistent? : Yes or No

Est. Repairs: 12 days Res.: Yes or No

Lum Sum: 20 % 3 Val.: Yes or No

CA / REV / REP. / 24 HRS

Date:

Person Contacted:

Vehicle: IN / OUT

Veh No: SHC764T Yr Regn: 2015, March

Type: M.Car / M.Cycle / Bus / Van / Lorry / Taxi / Prime Mover /

Truck / Trailer or

Make: Hyundai I40 C.C. 1685

Colour: Yellow A/C: Insured / Std / NI / NA

Sp. Reading: 344513 T/Radio: Insured / Std / NI / NA

Eng/No: D4FDEU484747

C/No: KMHLB4HUMPU066204

Gen. Cond: Good / Fair / Poor / Burnt

Steering: Inorder / Jammed / Leaked / Burnt or

Brake: Inorder / Jammed / Leaked / Burnt or

Modi: Nil / S/Rim / STD A/Rim or

Tyre Size: F: 205/60 R16

R:

BS / DUN / EXNOVA / GY / FS / LIZA / MIC / OHTSU / PIR / SUMI /

TOYO / YOKO or Westlake

Front

Rear

R/Bal. 5 mm R/Bal. 5 mm

L/Bal. 5 mm L/Bal. 5 mm

D.O.A. 27/06/2018 D.O.I. 02/07/2018

Survey held at Churni AMC

Des. of Damages: Frt / Rear / O/S / N/S / U/C / Rooftop or.

08 Rim

The U/C / Chassis frame / Body Structure affected due to collision.

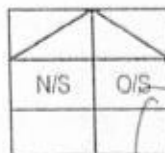

Date / Time	Action / Instruction
23/08/18	Churni T-ply GY38522 Jmwr 4/5 12,600/- - it 12 days 2 m Red: \$6473.86, 34% RECEIVED 20 AUG 2018

Date/Time, File Pass to?

☐

: Preli. Report

1) typist

☒

: Final Report

Date/Time, File Return to?

2)

Days Of Repair: 12

Resurvey No. of Trip: 2

Survey Fee:

Transportation:

S + RS \$

Photos

Others

TOTAL

Add Fee: ☐ : Site Insp (\$

☐ : Interview (\$

☐ : Tech. Invs (\$

☐ : Weekend (\$

Report Format : TP

Lump Sum / H.H. (\$ 12,600.00)

220

...CLAIM SUBFOLDER...(New Assignment)

CLAIM SUBFOLDER TRACKING

Case	Notified	Est Submitted	Adj Assigned	Adj Rpt	Adj Submitted	Ins Auth'd	Status
Main	28 Jun 2018		02 Jul 2018 15:58 Assign				New Assignment Cancel Case

Main	Reference	Claim Details	Documents	Show All
------	-----------	---------------	-----------	--------------------------

CLAIM SUBFOLDER DETAILS [Created by insurer]

Insured:	GC ENGRG & AIR-CON SERVICES PTE LTD, Co. Reg. No.: 201330432G		
Main Claimant:	CITYCAB PTE LTD, Co. Reg. No.: 199502839G		
Vehicle Reg. No.:	SHC764T	Date of Loss:	27/06/2018 14:00 - :59
Claim Type:	TP / SNM18D03213C02	Policy/Cover Note No.:	DMCVSN3020241800 (Third Party Only)
Vehicle Reg. No. (Insured):	GY3852Z	Policy No. (Claimant):	
		Excess:	S\$0.00
Repairer:	Soon Hock Motor Pte Ltd (HQ) Blk 10 Ang Mo Kio Industrial Park 2A, #01-05/06 AMK Autopoint, 568047 Ang Mo Kio - Tel: 64836016		
Handling Insurer:	China Taiping Insurance (Singapore) Pte. Ltd. (HQ) - Tel: 6389 6111 ... [Handled by Hwang Shiang Yi - 63896541]		
Adjuster:	LKK Auto Consultants Pte Ltd (HQ) - Tel: 6256-3561 ... [Final Rpt due 11/07/2018]		
Adj Asg. Remarks:	EST \$19,073.86, ASSIGN HENRY NG AS SJE.		

ASSOCIATED MAIL RECEIVED

[View All](#)
[Compose Case Mail](#)

There are no mail for this case.

ALL ASSOCIATED TASKS View All Search Tasks Create New Task Complete

Due Date	Priority	Type	Task Group	Subject	Handler	Assigned By	Completed On	Created On	Done?
No results.									

NAME
ADDRESS

Home Tel.:

VIN:

Registration: SHC 764 T

Technician:

Mileage: 344513

Time Printed 3.7.18 9:00 AM

HYUNDAI I40

Front : Left

Actual	BEFORE	Specified Range
0°23'		-3°00' 3°00'
4°01'		-0°19' 5°41'
-0°28'		-1°30' 1°30'
20°54'		
21°17'		

Camber
Caster
Toe
SAI
Included Angle
Turning Angle Diff.

Front : Right

Actual	BEFORE	Specified Range
-0°18'		-3°00' 3°00'
4°10'		-0°19' 5°41'
-0°08'		-1°30' 1°30'
13°17'		
12°59'		

Front

Cross Camber
Cross Caster
Cross SAI
Total Toe
Cross Turn Diff.

Actual	BEFORE	Specified Range
0°41'		-3°00' 3°00'
-0°09'		-3°00' 3°00'
7°37'		-3°00' 3°00'
-0°36'		-3°00' 3°00'

Rear : Left

Actual	BEFORE	Specified Range
1°14'		-3°30' 2°30'
0°02'		-1°30' 1°30'

Camber
Toe

Rear : Right

Actual	BEFORE	Specified Range
13°35'		-3°30' 2°30'
22°45'		-1°30' 1°30'

Rear

Cross Camber
Total Toe
Thrust Angle

Actual	BEFORE	Specified Range
-12°21'		-3°00' 3°00'
22°47'		-3°00' 3°00'
-11°22'		-3°00' 3°00'

MCD618083219 / ComfortDelGro Engineering Pte Ltd - Loyang
 ENTRY DATE & TIME: 28/06/2018 08:42
 SUBMITTED BY: Janet Lim Slang Gek

SINGAPORE ACCIDENT STATEMENT

IMPORTANT NOTICE

1. Please report correctly the details of the accident to speed up the claims process.
2. This Form must be completed by the Policyholder and/or the Authorised Driver.
3. Information provided must be as truthful and accurate as possible. Any willful misrepresentation or withholding of material facts may allow insurance companies to repudiate policy ability.
4. The issue and acceptance of this Form by insurance companies is not an admission of policy liability on the part of the insurance companies.
5. Any false reporting may be referred to the Police for investigation.
6. This report will be forwarded by the insurers of the GIA Records Management Centre established by the General Insurance Association of Singapore (GIA) for archiving and that copies of this report will, for a fee, be made available upon application by interested parties.
7. By the lodgement of this report to the insurers, you hereby consent to the archiving of this report at the centre and to copies of the report being made available aforesaid.

ACCIDENT STATEMENT

Date Of Report	28/06/2018 08:42
Date Of Accident	27/06/2018 14:45
Exact Location Of Accident	ALEXANDRA RD TWDS TANGLIN RD OPPOSITE SIS BLDG
Country/State of Loss	SINGAPORE

DETAILS OF OWN VEHICLE

Vehicle Registration Number	SHC764T
Insured/Policyholder	
Name Of Registered Owner	CITYCAB PTE LTD
Co Reg No	199502839G
Email Address	FLEETSAFETY@CDGTAXI.COM.SG
Mobile Phone No	
Alternative Phone No	OFFICE-65508768
Vehicle Particulars	
Manufacturer	HYUNDAI
Model	I40
Exact Purpose for which vehicle was being used at time of accident	
Are you claiming under your own insurance policy for repair to your vehicle?	NO
If No, Please state action to be taken	THIRD PARTY
Vehicle Category	TAXI
Insurance Company	
Name of Insurance Company	INDIA INTERNATIONAL INSURANCE PTE LTD
Type Of Coverage	THIRD PARTY FIRE AND/OR THEFT
Fleet Policy	YES
Policy Number	MCOM0015
Cover Note Number	
Driver	
Name of Driver	SNG GEOK THONG
NRIC No	S1305279D
Date Of Birth	09/05/1958
Occupation	OUTDOOR
Date Of Driving Pass	05/05/1979
Driving Experience	39 YEARS AND 1 MONTH
Gender	MALE
Mobile Number	(LOCAL) +65-96337968
Fax Number	
Contact Number	
Email Address	NOEMAIL

Address BLK 213 BISHAN STREET 23
 #03-227
 Postcode 570213
 Was driver an employee of the Insured's Company NO
 If No, Relationship of the Driver with the Insured OTHER - TAXI DRIVER
 Vehicle Registration Number of Driver's Own Vehicle -
 -
 -
 Insurance Company of Driver's Own Vehicle -
 -
 -

General Information of the Accident

Type Of Accident COLLISION - HEAD TO REAR
 Weather Conditions CLEAR
 Road Surface DRY
 Other Information

Was any foreign vehicle involved in this accident? NO
 Number of vehicles involved in the accident 2
 Was any body injured in the Accident? YES
 Was any injured conveyed to hospital by ambulance? NO
 Was any other material or property damaged? YES
 I have been approached by unknown person(s) soliciting/offering accident claims assistance. NO
 Number of Passengers (Including Driver) 1

Details of Police Action

Was the accident reported to the police? NO
 If Yes, Please state which Police Station
 Was notice of intended Prosecution given? NO
 If Yes, against whom?

Circumstances of Accident

REFER ATTACHED

Attachment(s)

Are accident photos available for attachment? YES
 Was there any video captured by Car Camera? YES
 Remarks/ Reasons: -
 Was there any audio recorded? NO

DETAILS OF OTHER VEHICLE PROPERTY 1

Vehicle Registration Number GY3852Z
 Vehicle Make/Model/Colour LORRY
 Details Of Properties
 Vehicle Category COMMERCIAL VEHICLE
 Name of Driver UNKNOWN
 NRIC/Passport Number
 Contact Number
 Address
 Postcode
 Insurance Company Name
 Nature Of Damage FRONT LH
 No. Of Passenger (Including Driver)

DETAILS OF OTHER VEHICLE PROPERTY 2

Vehicle Registration Number

Vehicle Make/Model/Colour

Details Of Properties

ROAD KERB

Vehicle Category

NA/UNKNOWN

Name of Driver

NRIC/Passport Number

Contact Number

Address

Postcode

Insurance Company Name

Nature Of Damage

No. Of Passenger (Including Driver)

DETAILS OF INJURED PERSON 1

Name SNG GEOK THONG

Approximate Age

Injuries Sustain

NECK

Injured person in which vehicle?

SHC764T

Were seat belts worn?

YES

Was this injured conveyed to hospital by ambulance?

NO

Address

Postcode

SKETCH PLAN**IMPORTANT NOTICE**

1. Please report correctly the details of the accident to speed up the claims process.
2. This Form must be completed by the Policyholder and/or the Authorised Driver.
3. Information provided must be as truthful and accurate as possible. Any wilful misrepresentation or withholding of material facts may allow Insurance companies to repudiate policy liability.
4. The issue and acceptance of this Form by Insurance companies is not an admission of policy liability on the part of the Insurance companies.
5. Any false reporting may be referred to the Police for investigation.
6. The report will be forwarded by the Insurers of the GIA Records Management Centre established by the General Insurance Association of Singapore (GIA) for archiving and that copies of this report will for a fee be made available upon application by interested parties.
7. By the lodgment of this report to the Insurers, you hereby consent to the archiving of this report at the centre and to copies of the report being made available aforesaid.
8. **Consent under the Personal Data Protection Act (PDPA)**

I understand, acknowledge, agree and consent that:

- (a) My Insurer, my workshop and the General Insurance Association of Singapore ("GIA") may/are permitted to collect, use, disclose and/or process my personal data/personal information set out in this (form) and any other personal information provided by me or possessed by my insurer (collectively the "Personal Information") and disclose and transfer such Personal Information to all Insurer(s) who have insured vehicle(s) involved in this accident (all Insurer(s) who have insured vehicle(s) involved in this accident shall be collectively referred to as the "Insurers"), the Insurers' lawyers/law firms, the Monetary Authority of Singapore and any relevant government agency/authority (such as the police), for the purpose(s) of:
 - (i) processing, handling and/or dealing with my claims including the settlement of the claims and any necessary investigations relating to the claims;
 - (ii) investigating the accident and/or my claims;
 - (iii) carrying out and/or dealing with my instructions or responding to any enquiries by me;
 - (iv) administering my claims (including the mailing of correspondence, statements, invoices, reports or notices to me, which could involve disclosure of certain personal data about me to bring about delivery of the same as well as on the external cover of envelopes/mail packages); and/or
 - (v) complying with applicable law in administering, processing, handling and/or dealing with my claims. (collectively the "Purposes")
- (b) all Insurer(s) who have insured vehicle(s) involved in this accident and the Insurers' lawyers/law firms, may/are permitted to collect, use, disclose and/or process my Personal Information for one or more of the above Purposes; and
- (c) my Personal Information may/can be disclosed by any of the Insurers and/or GIA to their third party service providers or agents (including their lawyers/law firms), which may be sited outside of Singapore, for one or more of the above Purposes.
- (d) my Personal Information will also be collected and used to compile claims history for the purpose of fraud detection, investigation and management in present and all future claims.
- (e) the information so collected under (d) above may be shared / disclosed:
 - (i) to all Insurers and/or any other third parties that assist in evaluating, investigating, controlling or managing fraud, regulators, law enforcement and government agencies as reasonably required for the purposes stated, or
 - (ii) for complying with requirements under any regulations, laws or court orders.

CITYCAB PTE LTD
REG. NO. 199502839G

Policyholder's Signature
Date & Time:

Driver's Signature
(if driver is not the policyholder)
Date & Time: 27.06.18 @ 17:10 Hrs.

Reporting Centre Personnel's Signature
Name: Regina Choo
NRIC/FIN No.:

SKETCH PLAN

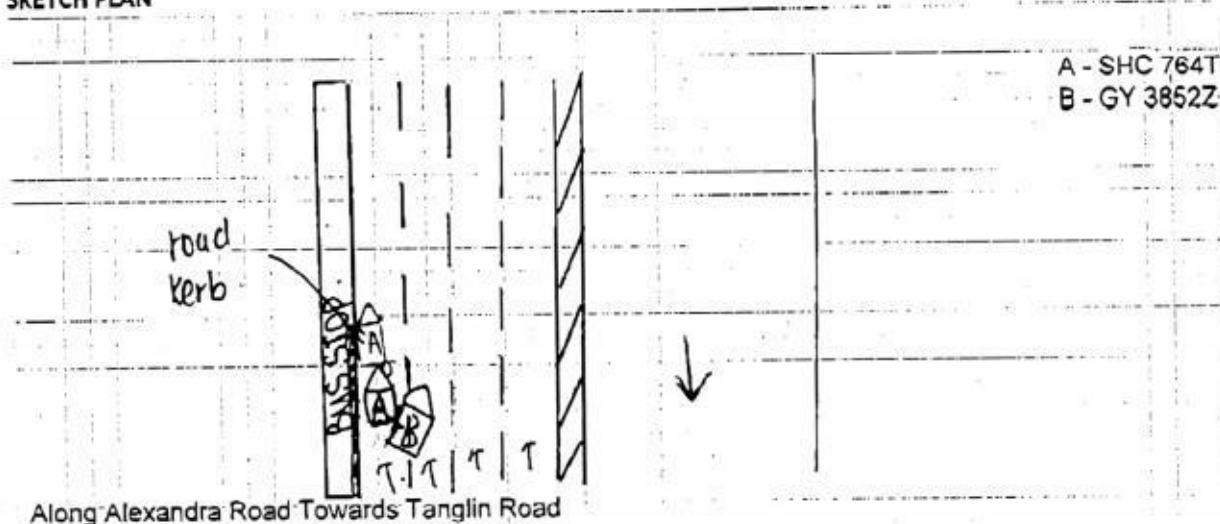



DESCRIBE CIRCUMSTANCES OF THE ACCIDENT

On 27.06.2018 at 14:45hrs i was traveling along Alexandra Road towards Tanglin Road
with no Passenger onboard .
I slowly switch to the left lane with my singal on wanting to pick passenger up opposite
the SIS building . Suddenly i felt an impact from my Right , causing my taxi to lost control and hit the
road kerb . My taxi (A) SHC 764T sustain damages on both rear right and front left portion .
I have company video and photos taken at scene to suportt my claims.
No one is conveyed by ambulance .
After the accident , i felt pain on my neck . Will consult doctor later on .
B - GY 3852Z (Male Driver)

DECLARATION

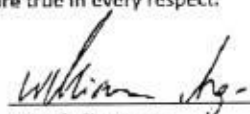
I/We declare the foregoing particulars are true in every respect.

CITYCAB PTE LTD
REG. NO. 199502839GPolicyholder's Signature
Date & Time:

 Driver's Signature
 (If driver is not the policyholder)
 Date & Time:

 Reporting Centre Personnel's Signature
 Name: Regina Choo
 NRIC/FIN No.:

CHUNNI MOTOR WORK PTE LTD**REPAIR ESTIMATE***

VEHICLE NO : SHC 764T

MAKE :

MODEL : HYUNDAI i40

DATE : 27.06.2018

TEL : 6542 5119

FAX : 6542 6039

ChinaTaiping

To Survey by (LKK)

Qty	Parts Description/ Labour	Type	Unit Price	Amount
	Boot Lid <i>st</i>			\$ 1,681.40
	Boot Lid Rubber <i>deformed</i>			\$ 115.80
	Boot Lid Hinge (LH/RH) <i>src</i>		\$ 178.10	\$ 356.20
	Boot Lid Hinge Cover (RH) <i>src</i>			\$ 158.00
	Boot Lid 'H' Emblem <i>new</i>			\$ 27.20
	Boot Lid CRDI Plate <i>new</i>			\$ 41.00
	Boot Lid Lamp (RH) <i>broken</i>			\$ 556.80
	Bootlid i40 Emblem <i>new</i>			\$ 41.00
	Bootlid Lower Garnish <i>black mounting</i>			\$ 398.00
	Rear Bumper <i>broken</i>			\$ 603.60
	Rear Bumper Reinforcement <i>broken</i>			\$ 504.35
	Rear Bumper Reinforcement Bracket (RH) <i>st</i>			\$ 180.00
	Rear Bumper Clip 10 pcs <i>new</i>			\$ 22.00
	Rear Bumper Bracket, RH <i>broken</i>			\$ 49.00
	Rear Bumper Sponge <i>distorted</i>			\$ 143.40
	Rear Bumper Under Cover <i>crack</i>			\$ 225.00
	Rear Bumper Reflector Lamp (RH) <i>distorted</i>			\$ 32.00
	Tail Lamp (RH) <i>broken</i>			\$ 565.60
	Tail Lamp Quarter Panel (RH) <i>Distorted</i>			\$ 226.50
	Rear Panel <i>Distorted</i>			\$ 592.30
	Rear Panel Garnish <i>st</i>			\$ 57.70
	Rear Panel Lower Panel <i>Distorted</i>			\$ 495.50
	Spare Tyre Holder <i>new</i>			\$ 28.80
	Tail Lamp Panel Top (RH) <i>Distorted</i>			\$ 545.90
	Spare Tyre Panel <i>Distorted</i>			\$ 900.50
	Member Assy- Rear Floor Centre <i>new</i>			\$ 170.75
	Panel Assy-Rear Floor Side (RH) <i>new</i>			\$ 92.40
	Exhaust Pipe Insulator, RH <i>new</i>			\$ 58.55
	Exhaust Silencer, RH <i>st</i>			\$ 954.00
	Exhaust Pipe Hanger, RH <i>src</i>			\$ 58.55
	Exhaust Pipe Centre <i>new</i>			\$ 1,150.30
	Rear Fender With Housing (RH) <i>new</i>			\$ 4,736.80
	Rear Fender Inner Lining (RH) <i>deformed</i>			\$ 164.40
	Rear Fender Air-Duct <i>deformed</i>			\$ 51.60
	Rear Fender Trim Board (RH) <i>deformed</i>			\$ 188.75
	Rear Windscreen Moulding <i>new</i>			\$ 60.00
	Rear Tyre Rim (RH) <i>distorted</i>			\$ 351.90
	Rear Wheel Hup-Cap (RH) <i>Distorted</i>			\$ 150.70
	Rear Wheelbearing ING & Hub <i>Distorted</i>			\$ 401.40
	Rear Trailing Arm (RH) <i>distorted</i>			\$ 120.00
	Rear Assist (RH) <i>distorted</i>			\$ 120.00
	Rear Shock Absorber (RH) <i>distorted</i>			\$ 342.20
	Rear Shock Absorber Mounting (RH) <i>new</i>			\$ 57.70
	Stabilizer Bar <i>distorted</i>			\$ 204.60
	Stabilizer Link <i>distorted</i>			\$ 68.15

SHC 764T

Qty	Parts Description/ Labour	Type	Unit Price	Amount	
	Rear Upper Arm (RH) <i>2 destroyed</i>		<i>16976.25</i>	\$ 335.75	<i>2 ✓</i>
	Rear Lower Arm (RH) <i>2 destroyed</i>			\$ 204.35	<i>2 ✓</i>
	Rear Knuckle Arm (RH) <i>2 destroyed</i>			\$ 574.80	<i>2 ✓</i>
			<i>13581.00</i>		
	SUB TOTAL			\$ 19,165.20	
	LESS 20%			\$ 3,833.04	
	DISCOUNTED TOTAL			\$ 15,332.16	
	Boot Lid Comfort Logo & Tel No. Sticker <i>Nec</i>			\$ 30.00	Nett ✓
	Rear Bumper Reverse Sensor <i>2m</i>			\$ 135.70	Nett ✓
	Rear Bumper Rubber Mat <i>Nec</i>			\$ 50.00	Nett ✓
	Rear Windscreen Sealant <i>Nec</i>		<i>261.70</i>	\$ 46.00	Nett ✓
				\$ 261.70	
	Labour Charge			\$ 1,600.00	<i>800/-</i>
	Panel Beating			\$ 1,200.00	<i>700/-</i>
	Spray Painting Charge			\$ 50.00	<i>30/-</i>
	Wiring Charge			\$ 80.00	<i>40/-</i>
	Tuff Kote			\$ 50.00	<i>40/-</i>
	Towing Charge			\$ 100.00	<i>80/-</i>
	Remove/Refix Cushion & Upholstery Rear			\$ 100.00	<i>80/-</i>
	Remove/Refix Rear Windscreen Glass			\$ 200.00	<i>150/-</i>
	Remove/Refix Undercarriage (RR)		<i>1940/-</i>	\$ 100.00	<i>60/-</i>
	Rear Wheel Alignment				
				\$ 3,480.00	
	TOTAL LABOUR			\$ 3,480.00	
	ESTIMATE TOTAL			\$ 19,073.86	
				<i>15782.70</i>	
				<i>2/512600/-</i>	
	<div><div><div>LKK Auto Consultants hence notify the Repairee of the following:</div><div><div>• To resurvey before/after spray painting</div><div>• To display damaged part(s) during resurvey</div><div>• Parts prices are subject to confirmation</div><div>• Third party survey is on a "Without Prejudice" basis</div><div>• No illegal modification(s) is allowed</div><div>• Supplementary item(s) must be resurveyed and is subject to final approval from Insurance Company</div></div></div><div><div>Acknowledged by Repairee</div><div>Signature: <i>[Signature]</i></div><div>Date: <i>[Blank]</i></div></div></div>				
	<i>02/07 paid @ 1630m</i> <i>Not Author</i> <i>21/5/2018 12 days</i> <i>ryan</i> <i>LKK Auto</i> <i>Check consistency of damage to RH undercarriage rear.</i>				
This is an initial estimate based on a visual inspection of the above vehicle. The final repair quantum will be prepared after the vehicle is surveyed by a motor Surveyor appointed by the insurance company.					

LKK Auto Consultants Pte Ltd (Co.Reg.No:199607198R)

51 Ubi Ave 1 #01-25, Paya Ubi Industrial Park

Singapore 408933

Tel: 6256-3561 Fax: 6844-8805 Email: sur@lkkauto.com; assignments@lkkauto.com

VEHICLE DAMAGE INSPECTION REPORT

Our File No: CS/CT118011990/DRD3N2

Date: 31/08/2018

REFERENCE

Handling Insurer:	China Taiping Insurance (Singapore) Pte. Ltd.	Policy No:	DMCVSN3020241800
Claimant Vehicle No :	SHC764T	Insured Vehicle No :	GY3852Z
Date of Loss:	27/06/2018	Nature of Claim:	TP
		Claim No:	SNM18D03213C02

DESCRIPTION & IDENTIFICATION OF VEHICLE

Reg No:	SHC764T		
Make & Model:	HYUNDAI I40, 1.7 D CRDI F/L ABS AIRBAG 4DR (A)	Engine No:	D4FDEU484747
Reg. Date:	12/03/2015 (Man. Year: 2014)	Chassis No:	KMHLB41UMFU066204
Colour:	Yellow	Odometer:	344513 km
Engine Capacity:	1685 cc		
Market Value/New Car Price:	N/A		
Sum Insured (\$\$):	Market Value/New Car Price		

CONDITION OF VEHICLE AT THE TIME OF SURVEY

General Condition:	Steering (Serviceable):	Yes	Footbrake (Serviceable):	Yes
Handbrake (Serviceable):	Yes	Engine Modification:	No	Pre-accident Condition:

CONDITION OF TYRES

Front Tyre Size:	205/60R16	Rear Tyre Size:	205/60R16
Front Left Side:	West Lake 5 mm	Rear Left Side:	West Lake 5 mm
Front Right Side:	West Lake 5 mm	Rear Right Side:	West Lake 5 mm

The above values represent the remaining tyre treads depth

COST OF CLAIMS

	Repairer's	Adjuster's	Difference	Diff %
Parts	15,593.86	13,842.70	1,751.16	11.23
Miscellaneous Items	0.00	0.00	0.00	
Labour	3,480.00	1,940.00	1,540.00	44.25
Paintwork Labour	0.00	0.00	0.00	
Towing	0.00	0.00	0.00	
Calculated Gross Total (\$\$)	19,073.86	15,782.70	3,291.16	17.25
Approved Total (Overridden) (\$\$)		12,600.00		
Nett Amount (\$\$)	19,073.86	12,600.00	6,473.86	33.94

INSPECTION

Date of Assignment:	02/07/2018	
Date Inspected:	02/07/2018 Inspected At:	Soon Hock Motor Pte Ltd (HQ) Blk 10 Ang Mo Kio Industrial Park 2A, #01-05/06 AMK Autopoint Singapore 568047

Estimated Period of Repair: 12.0 days

Adjuster: BRYAN TANI

Manager: Janice Lee Si Hua

NOTE: This report represents our findings at the time and place of inspection stated herein. Such inspection has been carried out to the best of our knowledge and ability but any other liability under any other circumstances is hereby expressly excluded.

REPAIR DETAILS

Reference

Part Source:	MRM-SG	Version: 1.0 (Last Synchronised: 31 Aug 2018)
Parts:	143	HYUNDAI I40 1.7 D CRDI F/L ABS AIRBAG 4DR (A) (Catalogue:Merimen Singapore 1.0)
Labour:	Repairer's	(Price-denominated Standard List)
Print Code:	(Unsubmitted, no print-code for SHC764T)	
Validity:	These estimates are valid only if they contain the print code (above) on all estimate pages, running page numbers with the END OF ESTIMATES marker on the last estimate page	
Further Info:	Items/values not in reference catalogue are prefixed with an asterisk *.	

Recommended Parts

No.	Qty	Part No.	Particulars	Condition	Repairer's	Amount
1	1		*BOOT LID	Bent	1,681.40 FL	*1,681.40 FL
2	1		*BOOT LID RUBBER	Deformed	115.80 FL	*115.80 FL
3	2		*BOOT LID HINGE LH/RH	Serviceable	356.20 FL	*- FL
4	1		*BOOT LID HINGE COVER (RH)	Serviceable	158.00 FL	*- FL
5	1		*BOOT LID H EMBLEM	Necessary	27.20 FL	*27.20 FL
6	1		*BOOT LID CRDI PLATE	Necessary	41.00 FL	*41.00 FL
7	1		*BOOT LID LAMP (RH)	Broken	556.80 FL	*556.80 FL
8	1		*BOOTLID I40 EMBLEM	Necessary	41.00 FL	*41.00 FL
9	1		*BOOTLID LOWER GARNISH	Mounting Cracked	398.00 FL	*398.00 FL
10	1		*REAR BUMPER	Broken	603.60 FL	*603.60 FL
11	1		*REAR BUMPER REINFORCEMENT	Broken	504.35 FL	*504.35 FL
12	1		*REAR BUMPER REINFORCEMENT BRACKET (RH)	Bent	180.00 FL	*180.00 FL
13	10		*REAR BUMPER CLIP	Necessary	22.00 FL	*22.00 FL
14	1		*REAR BUMPER BRACKET,RH	Broken	49.00 FL	*49.00 FL
15	1		*REAR BUMPER SPONGE	Dislodged	143.40 FL	*143.40 FL
16	1		*REAR BUMPER UNDER COVER	Cracked	225.00 FL	*225.00 FL
17	1		*REAR BUMPER REFLECTOR LAMP (RH)	Dislodged	32.00 FL	*32.00 FL
18	1		*TAIL LAMP (RH)	Broken	565.60 FL	*565.60 FL
19	1		*TAIL LAMP QUARTER PANEL (RH)	Dented	226.50 FL	*226.50 FL
20	1		*REAR PANEL	Dented	592.30 FL	*592.30 FL
21	1		*REAR PANEL GARNISH	Serviceable	57.70 FL	*- FL
22	1		*REAR PANEL LOWER PANEL	Dented	495.50 FL	*495.50 FL
23	1		*SPARE TYRE HOLDER	Not Necessary	28.80 FL	*- FL
24	1		*TAIL LAMP PANEL TOP (RH)	Dented	545.90 FL	*545.90 FL
25	1		*SPARE TYRE PANEL	Dented	900.50 FL	*900.50 FL
26	1		*MEMBER ASSY-REAR FLOOR CENTRE	Not Necessary	170.75 FL	*- FL
27	1		*PANEL ASSY-REAR FLOOR SIDE (RH)	Not Necessary	92.40 FL	*- FL
28	1		*EXHAUST PIPE INSULATOR RH	Not Necessary	58.55 FL	*- FL
29	1		*EXHAUST SILENCER RH	Bent	954.00 FL	*954.00 FL
30	1		*EXHAUST PIPE HANGER RH	Serviceable	58.55 FL	*- FL
31	1		*EXHAUST PIPE CENTRE	Not Necessary	1,150.30 FL	*- FL
32	1		*REAR FENDER WITH HOUSING (RH)	Buckled	4,736.80 FL	*4,736.80 FL
33	1		*REAR FENDER INNER LINING (RH)	Deformed	164.40 FL	*164.40 FL
34	1		*REAR FENDER AIR-DUCT	Deformed	51.60 FL	*51.60 FL
35	1		*REAR FENDER TRIM BOARD (RH)	Deformed	188.75 FL	*188.75 FL
36	1		*REAR WINDSCREEN MOULDING	Necessary	60.00 FL	*60.00 FL
37	1		*REAR TYRE RIM (RH)	Distorted	351.90 FL	*351.90 FL
38	1		*REAR WHEEL HUP-CAP (RH)	Damaged	150.70 FL	*150.70 FL
39	1		*REAR WHEELBEARING ING & HUB	Damaged	401.40 FL	*401.40 FL
40	1		*REAR TRAILING ARM (RH)	Distorted	120.00 FL	*120.00 FL
41	1		*REAR ASSIST (RH)	Distorted	120.00 FL	*120.00 FL

Report was unsubmitted during this print-out.

No.	Qty	Part No.	Particulars	Condition	Repairer's	Amount
42	1		*REAR SHOCK ABSORBER (RH)	Distorted	342.20 FL	*342.20 FL
43	1		*REAR SHOCK ABSORBER MOUNTING (RH)	Not Necessary	57.70 FL	*- FL
44	1		*STABILIZER BAR	Distorted	204.60 FL	*204.60 FL
45	1		*STABILIZER LINK	Distorted	68.15 FL	*68.15 FL
46	1		*REAR UPPER ARM (RH)	Distorted	335.75 FL	*335.75 FL
47	1		*REAR LOWER ARM (RH)	Distorted	204.35 FL	*204.35 FL
48	1		*REAR KNUCKLE ARM (RH)	Distorted	574.80 FL	*574.80 FL
49	1		*BOOT LID COMFORT LOGO & TEL NO STICKER	Necessary	30.00 FS	*30.00 FS
50	1		*REAR BUMPER REVERSE SENSOR	Damaged	135.70 FS	*135.70 FS
51	1		*REAR BUMPER RUBBER MAT	Necessary	50.00 FS	*50.00 FS
52	1		*REAR WINDSCREEN SEALANT	Necessary	46.00 FS	*46.00 FS

F=Franchise part. S=SpcNett. L=ListItemDisc.

Sub Total (\$\$)	19,426.90	17,237.95
- List Item Discount on L Items 20.00/20.00% (\$\$)	3,833.04	3,395.25
Total Parts (\$\$)	15,593.86	13,842.70

Report was unsubmitted during this print-out.

Recommended Miscellaneous Items

There are no new miscellaneous items selected.

Recommended Labour

No	Particulars	Lab.Type	Repairer's	Amount
Labour Items				
1	PANEL BEATING	New	1,600.00	800.00
2	SPRAY PAINTING CHARGE	New	1,200.00	700.00
3	WIRING CHARGE	New	50.00	30.00
4	TUFF KOTE	New	80.00	40.00
5	TOWING CHARGE	New	50.00	-
6	REMOVE/REFIX CUSHION & UPHOLSTERY REAR	New	100.00	80.00
7	REMOVE/REFIX REAR WINDSCREEN GLASS	New	100.00	80.00
8	REMOVE/REFIX UNDERCARRIAGE (RR)	New	200.00	150.00
9	REAR WHEEL ALIGNMENT	New	100.00	60.00
Gross Labour Cost (\$\$)			3,480.00	1,940.00

Report was unsubmitted during this print-out.

< END OF ESTIMATES >