

NATIONAL Assessment Centre Services

(MAY 1 2005)

| | | | |
|---------------------------|--|-----------------------|---------|
| Date In: 02/07/18 | Job description | Date & Time Completed | Done by |
| Ref No NA/LIA/18011984/13 | SAS e-filing | | |
| Veh No SL45357K | E-mail (within 8hrs, AIC 2hrs) | | |
| D.O.A 02/07/18 1300 | i-Motor Claim Form | | |
| OD (TP) Reporting Only | i-Motor W/O (Within: OD 2hrs, TP 4hrs) | | |
| TP Insurer: | i-Photo Uploaded | | |
| | Assessment/Survey Report | | |
| | Ass't Report by Fax / Hand to Owner/Wksp | | |

Preferred Wksp / INC Assign Wksp / QW: (

Tel:

Fax:

TP Particulars:

Veh No:

SHB52510

INC () / Non-INC ()

Tel:

Owner / Driver: (

Policy No: (

Period: (

Cover Type: (

Confirmed by: (

Date:

Time:

Insured/Driver Liability: (

%)

[Note-Est. Status (WO): N: 0-20%; P: 21-79%; F: 80-100%]

Year of Registration: (

Warranty: YES (

NO (

Excess: (\$

Loading: \$1,000 (

)/ \$2,000 (

)

General Remarks:-

() Walk-In Customer: Customer's information strictly Confidential & Strictly NO refer of repairer.

() Total Loss Case: to e-mail Insurer URGENTLY.

Drive-In () / Towed-In (); Invoice: YES () / NO (); Towing Co. ()

Remarks: (INC hotline: 6788 6616)

Date & Time Completed

Done by

1) Apply for Transport Allowance () / Courtesy Car ()

2) QC Check / Post Repair Inspection ()

3) Upload Resurvey Photo [Repair Cost > \$3000] ()

Injury:

Date/Time

Actions

NA/1804151

Invoice Preparation Checklist

Amt (\$)

Amt (\$)

1st Bill

Add Bill

Claimant's Particulars:-

Driver/Owner:

Contact No:

Damaged Portion:

QC Checked by (Engr-In-Charge):

Auditors' Comments:-

Cat. 1:

Cat. 2 / 3:

| | | |
|---|--|--|
| 1) AR: Accident Reporting (\$30); | | |
| 2) DA: Damage Assessment (\$100); INC (\$80) | | |
| 3) TF: Towing Fee \$40/\$45 | | |
| 4) FT: Follow-Through Survey \$120 | | |
| 5) FT: Follow-Through Survey (Resurvey) \$30 | | |
| For claiming against INC Only (wef 10 Jan 2005) | | |
| 6) TR: Re-inspection \$75 | | |
| 7) N1: Idac DA + SMRT Survey \$160 | | |
| 8) NTUC Additional Services:- | | |
| ON* | | |
| *N5: Courtesy Car / Tpt Allowance \$5 | | |
| *N6: Repair Co-ordination \$10 | | |
| *N7: Post Repair Inspection \$25 | | |
| *N8: DV / Collect Excess Coordination \$5 | | |
| TP (N11): TP (Non INC) against INC \$20 | | |
| 9) N12: Idac Mobile 30 | | |

Invoice dated

Fee Charged

Invoice dated

Fee Charged

SINGAPORE ACCIDENT STATEMENT

IMPORTANT NOTICE

1. Please report correctly the details of the accident to speed up the claims process.
2. This Form must be completed by the Policyholder and/or the Authorised Driver.
3. Information provided must be as truthful and accurate as possible. Any wilful misrepresentation or withholding of material facts may allow insurance companies to repudiate policy ability.
4. The issue and acceptance of this Form by insurance companies is not an admission of policy liability on the part of the insurance companies.
5. **Any false reporting may be referred to the Police for investigation.**
6. This report will be forwarded by the insurers of the GIA Records Management Centre established by the General Insurance Association of Singapore (GIA) for archiving and that copies of this report will, for a fee, be made available upon application by interested parties.
7. By the lodgement of this report to the insurers, you hereby consent to the archiving of this report at the centre and to copies of the report being made available aforesaid.

ACCIDENT STATEMENT

| | |
|----------------------------|------------------------------|
| Date Of Report | 02/07/2018 16:00 |
| Date Of Accident | 02/07/2018 13:00 |
| Exact Location Of Accident | AIRPORT BLVD TWDS TERMINAL 2 |
| Country/State of Loss | SINGAPORE |

DETAILS OF OWN VEHICLE

| | |
|-----------------------------|-----------------------|
| Vehicle Registration Number | SLU5357K |
| Insured/Policyholder | |
| Name Of Registered Owner | WANG HUA |
| NRIC No | S7976559G |
| Email Address | WANGHUASEAN@GMAIL.COM |
| Mobile Phone No | (LOCAL) +65-97217908 |
| Alternative Phone No | OTHERS-97217908 |

Vehicle Particulars

| | |
|--|-------------|
| Manufacturer | TOYOTA |
| Model | SIENTA |
| Exact Purpose for which vehicle was being used at time of accident | PRIVATE USE |
| Are you claiming under your own insurance policy for repair to your vehicle? | NO |
| If No, Please state action to be taken | THIRD PARTY |
| Vehicle Category | PRIVATE CAR |

Insurance Company

| | |
|---------------------------|---------------------------|
| Name of Insurance Company | LIBERTY INSURANCE PTE LTD |
| Type Of Coverage | COMPREHENSIVE |
| Fleet Policy | NO |
| Policy Number | SD17V13423/VPC/R00 |
| Cover Note Number | |

Driver

| | |
|----------------------|------------------------|
| Name of Driver | WANG HUA |
| NRIC No | S7976559G |
| Date Of Birth | 21/08/1979 |
| Occupation | INDOOR |
| Date Of Driving Pass | 03/07/2006 |
| Driving Experience | 11 YEARS AND 11 MONTHS |
| Gender | MALE |
| Mobile Number | (LOCAL) +65-97217908 |
| Fax Number | |
| Contact Number | OTHERS-97217908 |
| Email Address | WANGHUASEAN@GMAIL.COM |

| | |
|---|-------------------|
| Address | 60 CAMBRIDGE ROAD |
| | #01-01 |
| Postcode | 219757 |
| Was driver an employee of the Insured's Company | NO |
| If No, Relationship of the Driver with the Insured | OWNER |
| Vehicle Registration Number of Driver's Own Vehicle | - |
| | - |
| | - |
| Insurance Company of Driver's Own Vehicle | - |
| | - |
| | - |

General Information of the Accident

| | |
|--------------------|-------------------------------|
| Type Of Accident | COLLISION - CHANGE/CROSS LANE |
| Weather Conditions | CLEAR |
| Road Surface | DRY |

Other Information

| | |
|---|-----|
| Was any foreign vehicle involved in this accident? | NO |
| Number of vehicles involved in the accident | |
| Was any body injured in the Accident? | NO |
| Was any injured conveyed to hospital by ambulance? | NO |
| Was any other material or property damaged? | YES |
| I have been approached by unknown person(s) soliciting/offering accident claims assistance. | NO |
| Number of Passengers (Including Driver) | 1 |

Details of Police Action

| | |
|---|----|
| Was the accident reported to the police? | NO |
| If Yes, Please state which Police Station | |
| Was notice of intended Prosecution given? | NO |
| If Yes, against whom? | |

Circumstances of Accident

I WAS TRAVELLING FROM AIRPORT BLVD TWDS TERMINAL 2 ON THE 2ND LANE AND I'M CHANGING TO THE 1ST LANE. SUDDENLY VEH(B) BEARING REG NO SHB5251D FROM THE RIGHT TURNING LANE ONLY BUT HIS GOING STRAIGHT AND HIT ONTO MY FRT RIGHT SIDE PORTION OF MY VEH.

Attachment(s)

| | |
|---|------------------|
| Are accident photos available for attachment? | YES |
| Was there any video captured by Car Camera? | YES |
| Remarks/ Reasons: | HAVEN'T RETRIEVE |
| Was there any audio recorded? | NO |

DETAILS OF OTHER VEHICLE PROPERTY 1

| | |
|-------------------------------------|---------------------------------|
| Vehicle Registration Number | SHB5251D |
| Vehicle Make/Model/Colour | |
| Details Of Properties | |
| Vehicle Category | TAXI |
| Name of Driver | MUHAMMAD NUR DZHORIF BIN ISMAIL |
| NRIC/Passport Number | S8527458I |
| Contact Number | 82986169 |
| Address | |
| Postcode | |
| Insurance Company Name | |
| Nature Of Damage | |
| No. Of Passenger (Including Driver) | |

SKETCH PLAN

IMPORTANT NOTICE

1. Please report **correctly** the details of the accident to speed up the claims process.
2. This Form must be **completed by the Policyholder and/or the Authorised Driver**.
3. Information provided must be as **truthful and accurate as possible**. Any wilful misrepresentation or withholding of material facts may allow insurance companies to **repudiate policy liability**.
4. The issue and acceptance of this Form by insurance companies is not an admission of policy liability on the part of the insurance companies.
5. **Any false reporting may be referred to the Police for investigation.**
6. The report will be forwarded by the Insurers of the GIA Records Management Centre established by the General Insurance Association of Singapore (GIA) for archiving and that copies of this report will for a fee be made available upon application by interested parties.
7. By the lodgment of this report to the insurers, you hereby consent to the archiving of this report at the centre and to copies of the report being made available aforesaid.
8. **Consent under the Personal Data Protection Act (PDPA)**

I understand, acknowledge, agree and consent that:

- (a) My insurer, my workshop and the General Insurance Association of Singapore ("GIA") may/are permitted to collect, use, disclose and/or process my personal data/personal information set out in this [form] and any other personal information provided by me or possessed by my insurer (collectively the "Personal Information") and disclose and transfer such Personal Information to all insurer(s) who have insured vehicle(s) involved in this accident (all insurer(s) who have insured vehicle(s) involved in this accident shall be collectively referred to as the "Insurers"), the Insurers' lawyers/law firms, the Monetary Authority of Singapore and any relevant government agency/authority (such as the police), for the purpose(s) of:
 - (i) processing, handling and/or dealing with my claims including the settlement of the claims and any necessary investigations relating to the claims;
 - (ii) investigating the accident and/or my claims;
 - (iii) carrying out and/or dealing with my instructions or responding to any enquiries by me;
 - (iv) administering my claims (including the mailing of correspondence, statements, invoices, reports or notices to me, which could involve disclosure of certain personal data about me to bring about delivery of the same as well as on the external cover of envelopes/mail packages); and/or
 - (v) complying with applicable law in administering, processing, handling and/or dealing with my claims. (collectively the "Purposes")
- (b) all insurer(s) who have insured vehicle(s) involved in this accident and the Insurers' lawyers/law firms, may/are permitted to collect, use, disclose and/or process my Personal Information for one or more of the above Purposes; and
- (c) my Personal Information may/can be disclosed by any of the Insurers and/or GIA to their third party service providers or agents (including their lawyers/law firms), which may be sited outside of Singapore, for one or more of the above Purposes.
- (d) my Personal Information will also be collected and used to compile claims history for the purpose of fraud detection, investigation and management in present and all future claims.
- (e) the information so collected under (d) above may be shared / disclosed:
 - (i) to all insurers and/or any other third parties that assist in evaluating, investigating, controlling or managing fraud, regulators, law enforcement and government agencies as reasonably required for the purposes stated, or
 - (ii) for complying with requirements under any regulations, laws or court orders.

Policyholder's Signature
Date & Time:

Driver's Signature
(If driver is not the policyholder)
Date & Time:

Reporting Centre Personnel's Signature
Name:
NRIC/FIN No.:

SKETCH PLAN

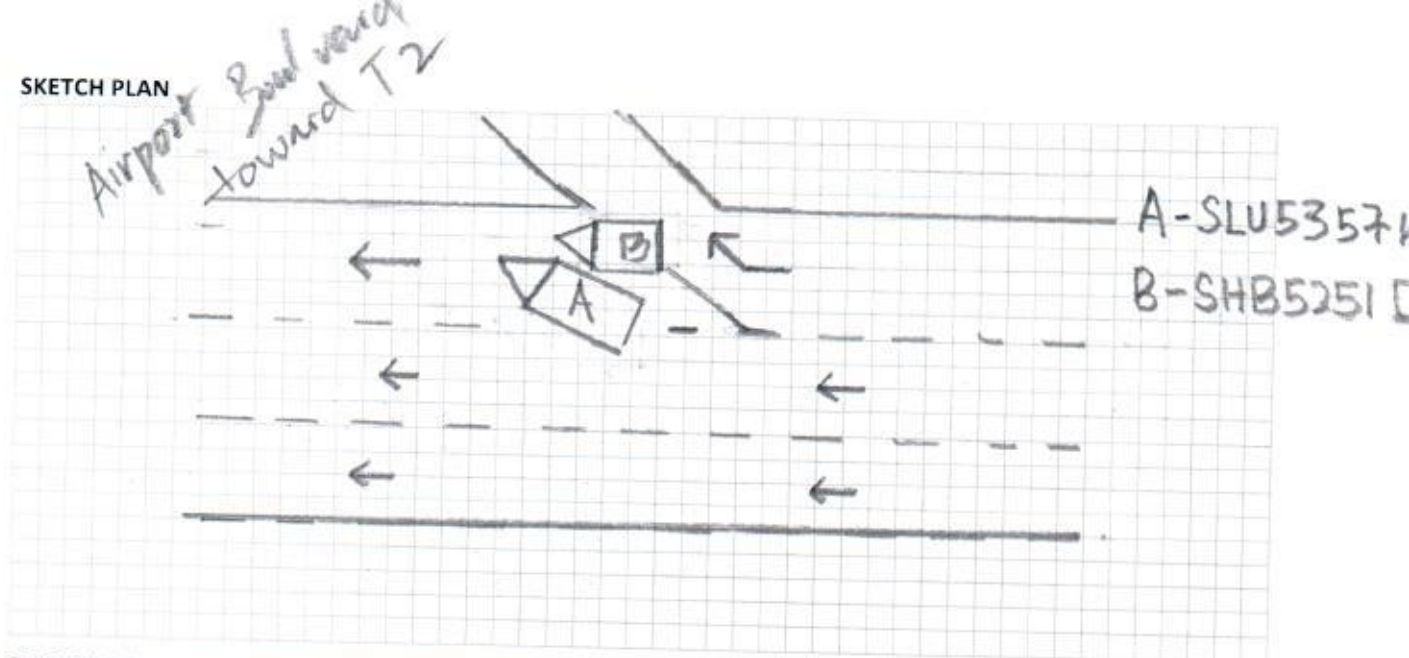

DESCRIBE CIRCUMSTANCES OF THE ACCIDENT

P/s refer to the statement.

DECLARATION

I/We declare the foregoing particulars are true in every respect.

Wang
Policyholder's Signature
Date & Time:

Driver's Signature
(If driver is not the policyholder)
Date & Time:

Sym 02/07/18
Reporting Centre Personnel's Signature
Name:
NRIC/FIN No.:

REPUBLIC OF SINGAPORE DRIVING LICENCE



Licence Number **S7976559G**
 Name **WANG HUA**
 Birth Date **21 Aug 1979**
 Issue Date **03 Jul 2006**

001429883A

REPUBLIC OF SINGAPORE

IDENTITY CARD NO. S7976559G



Name **WANG HUA**
 王 华
 Race **CHINESE**
 Date of birth **21-08-1979**
 Country/Place of birth **CHINA**

Sex **M**

YOU ARE LICENSED TO DRIVE VEHICLES IN THE FOLLOWING CLASS(S)

Class 3 Motor Cars <= 3000kg with <= 7 passengers, exclusive of the driver; and other motor vehicles <= 2500kg

PASS DATE **03 Jul 2006**

Licence No: S7976559G

NP 428A

9403099



NRIC No. **S7976559G**



Nationality **CHINESE**
 Date of issue **30-04-2016**

**80 CAMBRIDGE ROAD #01-01
 SINGAPORE 219757**

NRIC No: S7976559G Date: 05/11/2017

Motor Vehicles (Third-Party Risks And Compensation) Act (Chapter 189); Motor Vehicles (Third-Party Risks And Compensation) Rules, 1960; Road Transport Act, 1987 (Malaysia); Motor Vehicles (Third-Party Risks) Rules, 1959 (Malaysia)

Name of Policyholder:

WANG HUA

Date of Issue:

07 Dec 2017

Registration No.:

SLU5357K

Effective Date of Commencement:

05 Dec 2017 00:00

Chassis No.:

NHP1707102213

Certificate No.:

SD17V13423/ VPC / R00

Date of Expiry:

04 Dec 2018 23:59

Type of Certificate:

MX1

Persons or Classes of Persons entitled to drive*:

A) The Policyholder.

B) Any other person who is driving on the Policyholder's order or with his permission.

Provided that the person driving is permitted in accordance with the licensing or other laws or regulations to drive the Motor Vehicle or has been so permitted and is not disqualified by order of a Court of Law or by reason of any enactment or regulation in that behalf from driving the Motor Vehicle.

And provided further that the Motor Vehicle is registered under the Road Traffic Act and its registration under the Road Traffic Act has not been cancelled at the time of the accident loss or damage.

Limitations as to use:

Use only for social, domestic and pleasure purposes and for the Policyholder's business.

The Policy does not cover:

A) Use for hire or reward.

B) Use for racing, pace-making, reliability trials or speed-testing.

C) Use for the carriage of goods (other than samples) in connection with any trade or business.

D) Use for any purpose in connection with the Motor Trade.

*Limitations rendered inoperative by Section 8 of the Motor Vehicles (Third Party Risks and Compensation) Act (Chapter 189) and Section 95 of the Road Transport Act, 1987 (Malaysia) are not to be included under these headings.

I/We hereby certify that the Policy to which this Certificate relates is issued in accordance with the provisions of the Motor Vehicles (Third Party Risks and Compensation) Act (Chapter 189) and Part IV of the Road Transport Act, 1987 (Malaysia).



For and on behalf of
LIBERTY INSURANCE PTE LTD
Approved Insurers

For Information Only:

Coverage(s):

Comprehensive, Unlimited Windscreen

Sum Insured:

MARKET VALUE AT THE TIME OF LOSS

Excess:

Section I - Named Drivers S\$500, Section I - Unnamed Drivers S\$1000, Additional Excess for Young, Elderly & Inexperienced Drivers S\$3000, Windscreen Excess S\$100

Name of Finance Company:

DBS BANK LTD

Name of Producer:

VENTURE CREDIT PTE LTD (A1451-2)