

ASS. REC. DT.

REF CS/FCI18011946/N/d3 9/ Special Instruction

S.A. V. No.

CWS

NAZ

ASSIGNMENT (Office)

From (Person)

Kerren Tan

of

FCI

Date/Time

29/6/2018 @ 6:10pm

Estimated Cost:

Bill to:

OD ☒ TP RES / OD RES / EVA / INV / MV / CS

To Inspect Vehicle No:

SHC 6231A

Insured:

SH 9046S

at Workshop m/o:

Premier Automotive

Tel:

6214 8880

of

23 Changi South Ave 2 #03-02

Policy No:

Claim No:

D18005100MFSH

Sum Insured:

Excess:

Make of Veh:

D.O.A.

27/06/2018

(Client's Record)

CA / REV / REP. / REV 24 HRS

up

H.O.D. Endorsement:

Date/Time:

9:02am @ 7/18

Person Contacted:

Vincent

Vehicle

☒ IN ☐ OUT

Date/Time

Action/Instruction (✓) Estimate

SHC 6231A - NS/INC18011850/Klab

DOA: 27/06/2018

SH 9046S - NS/INC18011850/Klab

DOA: 27/06/2018

16/7 @ 11:58am Revert via email preli advice.

REF:

CS/FCH8011995/NH3

ASSIGNMENT

From: _____ Date: _____

Estimated Cost: _____

OD / TP / WS / TP RES / OD RES / EVA / INV / MV

To Inspect Vehicle No: _____

at Workshop m/s _____

of _____

Insured: _____

Policy No. _____

Claims No. _____

Sum Insured: _____ Excess: _____

(Client's Record)

Make of Veh: _____

(Policy Condition)

Remark: The veh had commenced its
repair at the time of inspection.

N/S	O/S

Bal. or Market Value: _____

IDAC Accident Rpt: _____ Consistent? : Yes or No

GIA / PR Seen: _____ Consistent? : Yes or No

Est. Repairs: 5 days Res.: Yes or No

Lum Sum: _____ % 3 Val.: Yes or No

CA / REV / REP. / 24 HRS

Date: _____ Person Contacted: _____ Vehicle: IN / OUT

Veh No: 514C 6231A Yr Regn: 23 OCT 2014

Type: M.Car / M.Cycle / Bus / Van / Lorry / Taxi / Prime Mover /

Truck / Trailer or

Make: KIA OPTIMA c.c. 1685Colour: SILVER A/C: Insured / Std / NI / NASp. Reading: 260, 139 T/Radio: Insured / Std / NI / NA

Eng/No: _____

C/No: KNDGM414MF5542433

Gen. Cond: Good / Fair / Poor / Burnt

Steering: Inorder / Jammed / Leaked / Burnt orBrake: Inorder / Jammed / Leaked / Burnt orModi: Nil / S/Rim / STD A/Rim orTyre Size: F: 205/65/R16R: 11

BS / DUN / EXNOVA / GY / FS / LIZA / MIC / OHTSU / PIR / SUMI /

TOYO / YOKO or

ACHILLES

Front

Rear

R/Bal. 6 mm R/Bal. 6 mmL/Bal. 6 mm L/Bal. 6 mmD.O.A. 27/6/18 D.O.I. 27/7/18Survey held at PREMIER CHASSIS

Des. of Damages: Frt / Rear / O/S / N/S / U/C / Rooftop or

O/S Frt, N/S Frt

The U/C / Chassis frame / Body Structure affected due to collision.

Date / Time Action / Instruction

13/8/18 FINALIZED LUMP SUM REPAIR \$6300 (5 DAYS)
(Red: 3407 :350%)

FCI L/S

RECEIVED 20/8/2018

Date/Time, File Pass to?

☐ : Prel. Report☒ : Final Report

Date/Time, File Return to?

2)

Days Of Repair: 5Resurvey No. of Trip: 1

Survey Fee:

Transportation:

) S + RS. SI

) Photos

) Others

TOTAL

Add Fee: ☐ : Site Insp (\$☐ : Interview (\$☐ : Tech. Invs (\$☐ : Weekend (\$Report Format: TPLump Sum / I.B.I: (\$) 6300

170
50
50
44
314

MOTOR SURVEY ASSIGNMENT

Date	29-06-2018	Our Ref No. D18005100MFSH
Accident Date	27-06-2018	Claim Type. Third Party
Insured Vehicle	SH9046S	Third Party Vehicle. SHC6231A
Survey Location	23 CHANGI SOUTH AVENUE 2 #03-02	
Contact Person.	VINCENT CHUA	
Contact No.	62148880/ 65446689	Fax No. 62141511
Survey Type	WITHOUT PREJUDICE:	
Appointed Surveyor	LKK AUTO CONSULTANTS PTE LTD	
Contact Person	NA	Fax No. 68416315
Contact Number.	NA	

FOR DIRECT SETTLEMENT

Please submit to us the Tax Invoice together with letter of claim for Rental OR Loss of use (based on NIMA Benchmark rates) together with your survey report.

THIRD PARTY SURVEY REQUEST

Cc : Workshop	PREMIER AUTOMOTIVE SERVICES PTE LTD	Attention. NIL
Cc : TP Solicitor	NA	TP Solicitor Fax No. NA
Officer Incharge	KARENT	

IMPORTANT NOTE

Kindly submit the survey report via CWS within 14 days for survey assignment and 7 days for re-inspection.
This is a computer generated letter, no signature required.

Job Sheet (/ClaimWS/Surveyor/JobSheet/241924)



PRI Documents



Close



PRI Header Details

Claim No	D18005100MFSH	Policy No	D-18088936MFSH	Claimant S.No & Name	1 & PREMIER LTD
Workshop Name	PREMIER AUTOMOTIVE SERVICES PTE LTD (Contact Person : VINCENT CHUA)	Survey Location & Contact Details	23 CHANGI SOUTH AVENUE 2 #03-02 Mobile: 65446689 , Phone: 62148880 , Fax: 62141511 EmailId: VINCENT.CHUA@PREMIERTAXI.COM		
Our Surveyor	LKK AUTO CONSULTANTS PTE LTD	Instructions To Surveyor	WITHOUT PREJUDICE:		
Insured Name	COMFORT TRANSPORTATION PTE LTD	Insured Vehicle No	SH9046S	TP Vehicle No	SHC6231A
PRI Recieved Date	29-06-2018 05:56:57 PM	Surveyor Appointed Date	29-06-2018 06:09:12 PM	Surveyor Accept Date	02-07-2018 0

Survey Report Upload

Surveyor Inspection Date *:	<input type="text"/>	Surveyor Report Date	02-07-2018	Upload Survey Report *:	<input type="button" value="Choose File"/>
-----------------------------	----------------------	----------------------	------------	-------------------------	--

Vehicle Particulars

Make	<input type="text" value="Please Select Make"/>	Model	<input type="text" value="Please Select Model"/>	Year	<input type="text" value="Select Year"/>
Chasis No	<input type="text"/>	Engine No	<input type="text"/>	Mileage	<input type="text"/>
Color	<input type="text"/>	Cubic Capacity	<input type="text"/>		

Multiple Documents Upload

File Name

Action

Surveyor Job Remarks

Remarks



LKK Auto Consultants Pte Ltd

51 Ubi Ave 1 #01-25 Paya Ubi Industrial Park, Singapore 408933

TEL: 6256 3561 FAX: 6256 4315

Reg. No: 199607198R GST Reg. No. 19-9607198-R

Affiliated to Federation Internationale Des Experts En Automobile

FIRST CAPITAL INSURANCE LTD

Ref : CS/FCI18011945/Ntd3

36 ROBINSON ROAD
#16-01 CITY HOUSESINGAPORE 068877

Date : 02-07-2018



Code : FCI2

1. Policy Particulars :- THIRD PARTY CLAIM

Insured Veh.	SH 9046S	Veh. Inspected	SHC 6231A
Policy No.		Coverage (\$)	0.00
Claim No.	D18005100MFSH	Excess (\$)	0.00
Assign From	CWS (KAREN TAN)	Assign Date	02/07/2018

2. Vehicle Particulars & Condition

Make & Model		c.c	0
Engine No.	HIDDEN	Year of Reg.	
Chassis No.		Colour	
Odometer	-	Steering	
Brakes		Modification	
General			

3. Conditions of Tyres

	Size	Make	Balance
R/H Front Tyre			mm
L/H Front Tyre			mm
R/H Rear Tyre			mm
L/H Rear Tyre			mm

4. Description of Damages

--	--

5. General Information

Accident Date	27/06/2018	Inspection Date	02/07/2018
Survey held at	PREMIER AUTOMOTIVE SERVICES PTE LTD 23 CHANGI SOUTH AVENUE 2 #01-02 SINGAPORE 486443		

5a. Remarks

A)THE INSPECTION WAS CONDUCTED ON A"WITHOUT PREJUDICE" BASIS. B)IN ACCORDANCE TO YOUR INSTRUCTIONS, WE HAVE NOT AUTHORISED REPAIRS.
--

Denise Tay (LKKAUTO)

From: Denise Tay (LKKAUTO)
Sent: Monday, 16 July 2018 11:58 AM
To: Admin-D (LKKAUTO); 'Claim Workflow System'; assignments
Cc: KARENTAN@MSFIRSTCAPITAL.COM.SG; SUR
Subject: RE: SURVEY ASSESSMENT - D18005100MFSH/1
Attachments: PRELI ADVISED SHC 6231A.pdf

Dear Sir/Madam,

Enclosed preliminary revised of vehicle **SHC 6231A**

Best Regards,

Denise Tay | Case Handler

LKK Auto Consultants Pte Ltd

Phone: 6256-3561 | email: denisetay@lkkauto.com | fax: 6256-4315

Blk 51, Paya Ubi Industrial Park, Ubi Avenue 1, #02-25 | S(408933)

From: Admin-D (LKKAUTO)
Sent: Monday, 2 July 2018 8:00 AM
To: 'Claim Workflow System' <cwsmotorclaims@msfirstcapital.com.sg>; assignments <assignments@lkkauto.com>
Cc: KARENTAN@MSFIRSTCAPITAL.COM.SG; SUR <sur@lkkauto.com>
Subject: RE: SURVEY ASSESSMENT - D18005100MFSH/1

Dear Sir/Mdm,

Thank you for the assignment.

BEST REGARDS,

G.Nivitha | Admin

LKK Auto Consultants Pte Ltd

Phone: 6841-1972 | email: assignments@lkkauto.com | fax: 6256-4315

Blk 51, Paya Ubi Industrial Park, Ubi Avenue 1, #02-25 | S(408933)

From: Claim Workflow System [<mailto:cwsmotorclaims@msfirstcapital.com.sg>]
Sent: Friday, 29 June 2018 6:10 PM
To: ASSIGNMENTS@LKKAUTO.COM
Cc: CWSMOTORCLAIMS@MSFIRSTCAPITAL.COM.SG; KARENTAN@MSFIRSTCAPITAL.COM.SG
Subject: PRI: SURVEY ASSESSMENT - D18005100MFSH/1

Dear Sir/Mdm,

We refer to the above reference.

Please find attached the necessary documents for survey.

Kindly submit your report via CWS within the next 14 days.

Best Regards,

Admin Team

Claim Workflow System

Motor Claims Department



Auto
Consultants
Pte Ltd

51 UBI AVE 1, #01-25 PAYA UBI INDUSTRIAL PARK, SINGAPORE 408933 TEL : (065) 62563561 FAX : (065) 62564315

Your Ref: D18005100MFSH

Date: 16/7/2018

Our Ref: CS/FCI18011945/Ntd3

The Motor Claims Department
First Capital Insurance Ltd

Dear Sir/Madam,

INITIAL INSPECTION REPORT OF VEHICLE NO. SHC 6231A

Please be informed that we had conducted the inspection of the abovementioned vehicle 2/7/2018 at the premises of M/s Premier and have the following to report: -

Workshop Estimate Amount	: S\$ <u>8,902.20</u>
Revised Estimate Amount	: S\$ <u>4,612.20</u>
"Check" Items Amount	: S\$ <u>2,646.90</u>
LTA Reimbursement Value	: S\$ _____
Nett Value	: S\$ _____

Description of Damage:

The vehicle sustained damages at the
o/s front and n/s front portion.

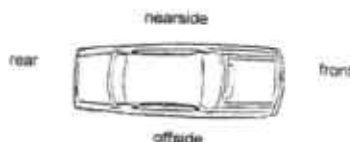

Comments/ Present Status:
Damages Consistent.

Yours faithfully

Naz

Automotive Assessor

SINGAPORE ACCIDENT STATEMENT

IMPORTANT NOTICE

1. Please report correctly the details of the accident to speed up the claims process.
2. This Form must be completed by the Policyholder and/or the Authorised Driver.
3. Information provided must be as truthful and accurate as possible. Any wilful misrepresentation or withholding of material facts may allow insurance companies to repudiate policy ability.
4. The issue and acceptance of this Form by insurance companies is not an admission of policy liability on the part of the insurance companies.
5. **Any false reporting may be referred to the Police for investigation.**
6. This report will be forwarded by the insurers of the GIA Records Management Centre established by the General Insurance Association of Singapore (GIA) for archiving and that copies of this report will, for a fee, be made available upon application by interested parties.
7. By the lodgement of this report to the insurers, you hereby consent to the archiving of this report at the centre and to copies of the report being made available aforesaid.

ACCIDENT STATEMENT	
Date Of Report	28/06/2018 13:59
Date Of Accident	27/06/2018 22:40
Exact Location Of Accident	KEPPEL ROAD TWDS CANTONMENT ROAD
Country/State of Loss	SINGAPORE
DETAILS OF OWN VEHICLE	
Vehicle Registration Number	SHC6231A
Insured/Policyholder	
Name Of Registered Owner	PREMIER TAXIS PTE LTD
Co Reg No	200304975H
Email Address	NOEMAIL
Mobile Phone No	
Alternative Phone No	OFFICE-62148880
Vehicle Particulars	
Manufacturer	KIA
Model	OPTIMA-1.7 D (A)
Exact Purpose for which vehicle was being used at time of accident	HIRED & REWARDS
Are you claiming under your own insurance policy for repair to your vehicle?	NO
If No, Please state action to be taken	THIRD PARTY
Vehicle Category	TAXI
Insurance Company	
Name of Insurance Company	NTUC INCOME INSURANCE CO-OPERATIVE LTD
Type Of Coverage	THIRD PARTY
Fleet Policy	YES
Policy Number	5095103893
Cover Note Number	
Driver	
Name of Driver	TAY TENG HOW
NRIC No	S0095836J
Date Of Birth	03/05/1952
Occupation	OUTDOOR
Date Of Driving Pass	20/05/1975
Driving Experience	43 YEARS AND 1 MONTH
Gender	MALE
Mobile Number	(LOCAL) +65-98762138
Fax Number	
Contact Number	
EEmail Address	NOEMAIL

Address	BLK 625 #07-140 SENJA ROAD
Postcode	670625
Was driver an employee of the Insured's Company	NO
If No, Relationship of the Driver with the Insured	OTHER - HIRER
Vehicle Registration Number of Driver's Own Vehicle	-
	-
Insurance Company of Driver's Own Vehicle	-
	-
	-

General Information of the Accident

Type Of Accident	COLLISION - CHANGE/CROSS LANE
Weather Conditions	CLEAR
Road Surface	DRY

Other Information

Was any foreign vehicle involved in this accident?	NO
Number of vehicles involved in the accident	2
Was any body injured in the Accident?	NO
Was any injured conveyed to hospital by ambulance?	NO
Was any other material or property damaged?	YES
I have been approached by unknown person(s) soliciting/offering accident claims assistance.	NO
Number of Passengers (Including Driver)	2
Passenger 1	NAME: : PAX IN THE REAR SEAT - FOREIGNER GENDER: : MALE

Details of Police Action

Was the accident reported to the police?	NO
If Yes, Please state which Police Station	
Was notice of intended Prosecution given?	NO
If Yes, against whom?	

Circumstances of Accident

VEH. A - 1 PAX

Attachment(s)

Are accident photos available for attachment?	YES
Was there any video captured by Car Camera?	NO
Was there any audio recorded?	NO

DETAILS OF OTHER VEHICLE PROPERTY 1

Vehicle Registration Number	SH9046S
Vehicle Make/Model/Colour	COMFORT TAXI
Details Of Properties	VEH. B
Vehicle Category	TAXI
Name of Driver	TAN NGIAP YONG
NRIC/Passport Number	S1126954J
Contact Number	96437709
Address	
Postcode	
Insurance Company Name	
Nature Of Damage	
No. Of Passenger (Including Driver)	

DETAILS OF OTHER VEHICLE PROPERTY 2

Vehicle Registration Number	ROAD-KERB
Vehicle Make/Model/Colour	
Details Of Properties	
Vehicle Category	GOVERNMENT
Name of Driver	ROAD KERB / PAVEMENT - NO DAMAGE
NRIC/Passport Number	
Contact Number	
Address	
Postcode	
Insurance Company Name	
Nature Of Damage	
No. Of Passenger (Including Driver)	

SKETCH PLAN

IMPORTANT NOTICE

1. Please report correctly the details of the accident to speed up the claims process.
2. This Form must be completed by the Policyholder and/or the Authorised Driver.
3. Information provided must be as truthful and accurate as possible. Any wilful misrepresentation or withholding of material facts may allow insurance companies to repudiate policy liability.
4. The issue and acceptance of this Form by insurance companies is not an admission of policy liability on the part of the insurance companies.
5. Any false reporting may be referred to the Police for investigation.
6. The report will be forwarded by the insurers of the GIA Records Management Centre established by the General Insurance Association of Singapore (GIA) for archiving and that copies of this report will for a fee be made available upon application by interested parties.
7. By the lodgment of this report to the insurers, you hereby consent to the archiving of this report at the centre and to copies of the report being made available aforesaid.
8. **Consent under the Personal Data Protection Act (PDPA)**

I understand, acknowledge, agree and consent that:

- (a) My insurer, my workshop and the General Insurance Association of Singapore ("GIA") may/are permitted to collect, use, disclose and/or process my personal data/personal information set out in this [form] and any other personal information provided by me or possessed by my insurer (collectively the "Personal Information") and disclose and transfer such Personal Information to all insurer(s) who have insured vehicle(s) involved in this accident (all insurer(s) who have insured vehicle(s) involved in this accident shall be collectively referred to as the "Insurers"), the Insurers' lawyers/law firms, the Monetary Authority of Singapore and any relevant government agency/authority (such as the police), for the purpose(s) of:
 - (i) processing, handling and/or dealing with my claims including the settlement of the claims and any necessary investigations relating to the claims;
 - (ii) investigating the accident and/or my claims;
 - (iii) carrying out and/or dealing with my instructions or responding to any enquiries by me;
 - (iv) administering my claims (including the mailing of correspondence, statements, invoices, reports or notices to me, which could involve disclosure of certain personal data about me to bring about delivery of the same as well as on the external cover of envelopes/mail packages); and/or
 - (v) complying with applicable law in administering, processing, handling and/or dealing with my claims (collectively the "Purposes")
- (b) all insurer(s) who have insured vehicle(s) involved in this accident and the Insurers' lawyers/law firms, may/are permitted to collect, use, disclose and/or process my Personal Information for one or more of the above Purposes; and
- (c) my Personal Information may/can be disclosed by any of the Insurers and/or GIA to their third party service providers or agents (including their lawyers/law firms), which may be sited outside of Singapore, for one or more of the above Purposes.
- (d) my Personal Information will also be collected and used to compile claims history for the purpose of fraud detection, investigation and management in present and all future claims.
- (e) the information so collected under (d) above may be shared / disclosed:
 - (i) to all Insurers and/or any other third parties that assist in evaluating, investigating, controlling or managing fraud, regulators, law enforcement and government agencies as reasonably required for the purposes stated, or
 - (ii) for complying with requirements under any regulations, laws or court orders.



Policyholder's Signature
Date & Time:

Driver's Signature
(if driver is not the policyholder)
Date & Time:

Reporting Centre Personnel's Signature
Name:
NRIC/FIN No.:

X 009 88363

X SCH 6231A

Sketch Plan Pg. 2

SKETCH PLAN

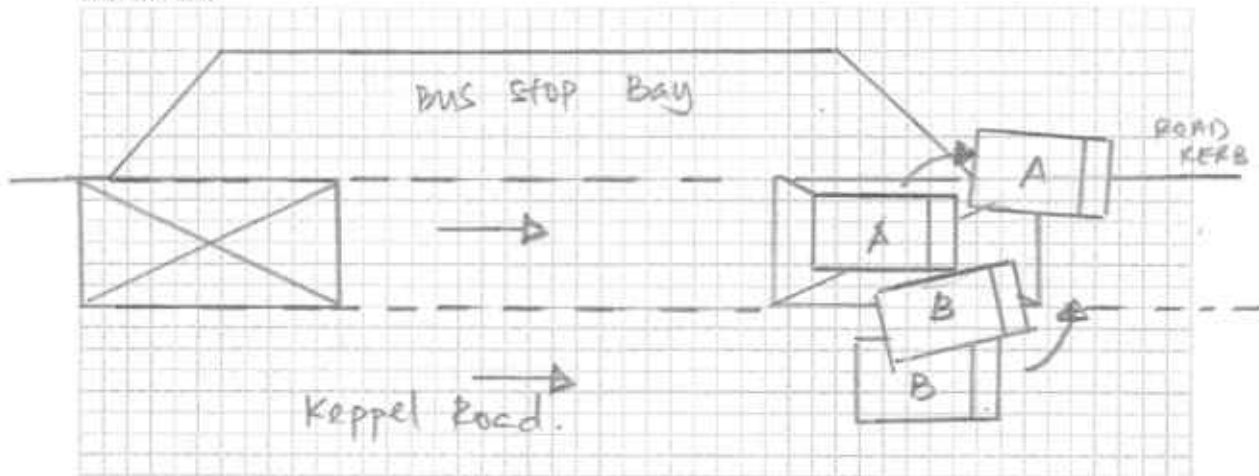

DESCRIBE CIRCUMSTANCES OF THE ACCIDENT

A: SHC6231A

B: SH 9046S

DECLARATION

I/We declare the foregoing particulars are true in every respect.

Policyholder's Signature: _____
Date & Time: _____



Driver's Signature
(if driver is not the policyholder)
Date & Time:

20095836 J

Reporting Centre Personnel's Signature
Name:
NRIC/FIN No.:

Describe Circumstance of the Accident.

ON 27/06/2018 AT ABOUT 2240HRS, I WAS DRIVING MY TAXI (SHC 6231 A) TRAVELLING ALONG KEPPEL ROAD TAWARDS CANTONMENT ROAD WITH A PASSENGER ONBOARD, IN THE EXTREME LEFT LANE.

WHILE I WAS MOVING STRAIGHT AHEAD – WITHIN MY LANE, SUDDENLY VEHICLE B (SH 9046 S - COMFORT TAXI) WHICH WAS INITIALLY MIDDLE LANE – FAILED TO KEEP FOR PROPER LOOK OUT, HAD ENCROACHED ONTO MY PATH ON MY RIGHT ABRUPTLY.

DUE TO THE GREAT IMPACT, IT FORCED MY TAXI TO THE LEFT, HIT AGAINST THE ROAD KERB & CAUSING MY TAXI UP "ONTO THE ROAD KERB".

DUE TO THE IMPACT, MY TAXI HAD DAMAGES ON THE RIGHT FRONT & LEFT FRONT PORTION, RIGHT PORTION, FRONT LEFT TYRE & RIMS DAMAGED, THE REAR LEFT PORTION AND PART OF THE UNDERCARRIAGE DAMAGED AS WELL. VEHICLE B HAD DAMAGES ON THE LEFT PORTION.

NO INJURY INVOLVED.
NO PASSENGERS ONBOARD VEHICLE B.

*VIDEO FOOTAGE CAPTURED.

DAMAGES FOUND ON VEHICLE A & VEHICLE B

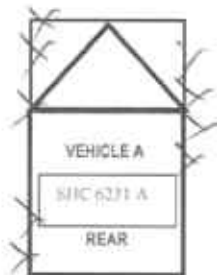

PREMIER TAXI



THIRD PARTY VEHICLE

 0095F363

Driver's Signature & NRIC Number
@ 2:14:47 PM

(attended by)



Text size + -

Enquire Transaction History**Transaction History Details**

Log Date/Time:	23 Oct 2014 / 09:02:51	Receipt No.:	AACCK001-AX239-141023-000007
Asset Type:	Vehicle	Transaction Amount:	\$63,308.00
Asset ID:	SHC6231A	Channel:	AA Counterless - CYCLE & CARRIAGE KIA PTE LTD
Transaction Type:	01.02 Register New Vehicle (AA)		
Business Transaction Reference No.:	20141023090251959579		

Vehicle No.:	SHC6231A
Vehicle Type:	H10 - Public Transport Taxi (Motor Car)
Vehicle Attachment 1:	Air-Con (Taxi)
Vehicle Attachment 2:	-
Vehicle Attachment 3:	-
Vehicle Scheme:	Taxi (Company)
First Registration Date:	23 Oct 2014
Original Registration Date:	23 Oct 2014
Vehicle Make:	KIA
Vehicle Model:	OPTIMA 1.7(A) DIESEL
Chassis No.:	KNAGM414MF5542433
Engine No.:	D4FDEH311478
Motor No.:	-
Trailer Chassis No.:	-
Propellant:	Diesel
Passenger Capacity:	4
Engine Capacity:	1685
Power Rating:	-
Unladen Weight:	1584
Maximum Laden Weight:	2050
Primary Color:	Silver
Secondary Color:	-
Manufacturing Year:	2014
Open Market Value:	\$19,730.00
Minimum PARF Benefit:	\$7,338.00
PARF Eligibility:	Y
No. of Transfer:	0
Effective Ownership Date/Time:	23 Oct 2014 09:02:51
COE No.:	2014102301001307R
COE Expiry Date:	22 Oct 2022
COE Bid Category:	-
Actual QP/PQP Paid Amount:	\$50,938.00
Lifespan Expiry Date:	22 Oct 2022
Owner ID Type:	Company



Victory Recovery (Business Reg No.: 53096358B)

65 Teban Gardens Rd #23-617, Singapore 600065.

Mobile: 9618 0311 Fax: 6267 8996

CASH /
W.O. No. 93884

TOW JOB WORKS ORDER

M Premier Taxi Svc Date 27-6-18
Car Make/Model Kia Vehicle No. SHC 6231A
M'ship/NRIC No./Card No. _____ Contact No. 98762138
Time - Rec'd _____ Arrived 23:25 Completed 00:10
Amount Charge S\$ _____ Tow Truck No GR 3375X
Destination (from) Keppel Rd x Anson Rd (to) 23 Changi South Ave 2
Remark (if any) _____ (D1)

Tow Driver's Signature _____

Member's Signature _____

- ☐ Change Tyres & Towing
- ☐ Basement / Multi Carpark
- ☐ Causeway / 2nd Link

- ☐ Using King Dolly
- ☐ Low Spoiler / Low Oil Sump
- ☐ Accident / Over-turn

- ☐ Use Car Carrier
- ☐ Release Brake / Shaft
- ☐ Loaded

Note : The owner or his representative is required to follow along to the towing destination, failing which the tow operator shall not be liable for any alleged damages to the car nor missing items from the same. Vehicle is towed at owner's risk. The tow operator accepts no responsibility for any damages to the owner's vehicle whilst being towed.

PREMIER AUTOMOTIVE SERVICES PTE LTD

23 CHANGI SOUTH AVENUE 2 #01-02
SINGAPORE 486443

TEL: 65446676 / 65446689 FAX: 62141511
CO. REG:200707743D GST REG:200707743D

2-Jul-18

ESTIMATE REPAIR BILL FOR KIA OPTIMA REGN NO: SHC 6231 A

1 pc	o/s head lamp	check	\$	1,028.00	✓ CRA
1 pc	Front bumper		\$	531.00	/deform
2 pcs	Front bumper n/s & o/s side bracket @ \$16.00		\$	32.00 ? x n/c	
1 pc	Front bumper emblem @ \$44.00		\$	44.00	/n/c
1 pc	Front o/s fender		\$	384.00	/dent
1 pc	Front o/s fender inner shield		\$	120.00	/deform
1 pc	Front o/s wheel cover		\$	116.00	/scratch
1 pc	Front o/s door		\$	761.00	/deform
2 pcs	Front o/s door hinges @ \$34.00		\$	68.00 ? x n/c	
1 pc	Rear o/s door		\$	791.00	x R x
2 pcs	Rear o/s door hinges @ \$34.00		\$	68.00 x n/c	
1 pc	Front n/s lower arm	check	\$	439.00	? ✓ BT
1 pc	Front n/s shock absorber	check	\$	330.00	? ✓ BT
1 pc	Front n/s ball joint	check	\$	59.00	? ✓ BT
1 pc	Front n/s tie rod end	check	\$	61.00	? ✓ BT
1 pc	Front n/s knuckle bearing	check	\$	157.00	? ✓ BT
1 pc	Front n/s stabilizer link	check	\$	86.00	? ✓ BT
1 pc	Front n/s knuckle arm	check	\$	547.00	? ✓ BT
1 pc	Front n/s wheel hub bearing		\$	134.00	? ✓ SCR
1 pc	Front n/s rim @ \$246.00		\$	246.00	/deform
1 pc	Front n/s wheel cover		\$	116.00	/deform
			\$	6,118.00	
			Less 10%	\$	611.80
			\$	5,506.20	

S/NETT

1 set	Front bumper clips		\$	48.00	/n/c
1 pc	Front o/s fender sticker		\$	30.00	/n/c
1 set	Front o/s fender inner shield clips		\$	28.00	/n/c
1 pc	o/s door stickers		\$	100.00	/n/c
1 pc	Tyre @ \$200.00		\$	200.00	/n/c

S/NETT = \$406-

6,953
1,547.20

2-Jul-18

ESTIMATE REPAIR BILL FOR KIA OPTIMA REGN NO: SHC 6231 A

Sundry	Labour	\$	50.00	✓
Towing Fee		\$	50.00	✓
To check wheel alignment (front and rear)	= \$2701-	\$	160.00	80
To dismantle / replace front n/s wheel undercarriage		\$	250.00	✓
To dismantle / refit the inner garnishes, inner linings, inner trims, cushion seat, carpet, etc to facilitate repairs.		\$	180.00	50
To dismantle and refit the inner components of front o/s door and rear o/s door into new shell door		\$	300.00	100
To labour charge for dismantle and renew the accident damaged parts. Including knock-out, straighten, repair, reshape and adjust of the same, etc.		\$	850.00	750
To putty and spray painting on front bumper, front o/s fender, o/s side mirror, front o/s door, rear o/s door		\$	1,000.00	720
To apply rustproofing on the repaired and replaced panels.		\$	150.00	50
		\$	<u>8,902.20</u>	

(ALL THE REPAIR COSTS ARE SUBJECTED TO GST)

THE ABOVE ESTIMATED COST OF REPAIR DO NOT INCLUDE ANY UNFORESEEN DAMAGES.

NAZ CLK

2/7/18

0900 hrs.

L/S

5 days.

67418434

PREMIER AUTOMOTIVE SERVICES PTE LTD

23 CHANGI SOUTH AVENUE 2 #01-02
SINGAPORE 486443

TEL: 65446676 / 65446689 FAX: 62141511

CO. REG:200707743D GST REG:200707743D

3-Aug-18

SUPPLEMENTARY ESTIMATE REPAIR BILL FOR KIA OPTIMA REGN NO: SHC 6231 A

1 pc	Cross member	\$	789.00	BT
1 pc	Front n/s absorber mounting	\$	105.00	BT
		\$	894.00	
		Less 10%	\$	89.40
			\$	804.60

(ALL THE REPAIR COSTS ARE SUBJECTED TO GST)

**THE ABOVE ESTIMATED COST OF REPAIR DO NOT
INCLUDE ANY UNFORESEEN DAMAGES.**

PREMIER AUTOMOTIVE SERVICES PTE LTD

23 CHANGI SOUTH AVENUE 2 #01-02
SINGAPORE 486443

TEL: 65446676 / 65446689 FAX: 62141511
CO. REG:200707743D GST REG:200707743D

2-Jul-18

ESTIMATE REPAIR BILL FOR KIA OPTIMA REGN NO: SHC 6231 A

1 pc	o/s head lamp	\$	1,028.00 ?	
1 pc	Front bumper	\$	531.00	/deformed
2 pcs	Front bumper n/s & o/s side bracket @ \$16.00	\$	32.00 ?	
1 pc	Front bumper emblem @ \$44.00	\$	44.00	/rec
1 pc	Front o/s fender	\$	384.00	/dent
1 pc	Front o/s fender inner shield	\$	120.00 ?	/deform
1 pc	Front o/s wheel cover	\$	116.00	/scratch
1 pc	Front o/s door	\$	761.00	/deform
2 pcs	Front o/s door hinges @ \$34.00	\$	68.00 ?	
1 pc	Rear o/s door	\$	791.00	x R
2 pcs	Rear o/s door hinges @ \$34.00	\$	68.00	x n
1 pc	Front n/s lower arm	\$	439.00 ?	
1 pc	Front n/s shock absorber	\$	330.00 ?	
1 pc	Front n/s ball joint	\$	59.00 ?	
1 pc	Front n/s tie rod end	\$	61.00 ?	
1 pc	Front n/s knuckle bearing	\$	157.00 ?	
1 pc	Front n/s stabilizer link	\$	86.00 ?	
1 pc	Front n/s knuckle arm	\$	547.00 ?	
1 pc	Front n/s wheel hub bearing	\$	134.00 ?	
1 pc	Front n/s rim @ \$246.00	\$	246.00	/deform
1 pc	Front n/s wheel cover	\$	116.00	/deform
		\$	6,118.00	
		Less 10%	\$	611.80
			\$	5,506.20
S/NETT				
1 set	Front bumper clips	\$	48.00	/rec
1 pc	Front o/s fender sticker	\$	30.00	/rec
1 set	Front o/s fender inner shield clips	\$	28.00	/rec
1 pc	o/s door stickers	\$	100.00	/rec
1 pc	Tyre @ \$200.00	\$	200.00	/rec

2-Jul-18

ESTIMATE REPAIR BILL FOR KIA OPTIMA REGN NO: SHC 6231 A

Sundry	\$ 50.00	✓
Towing Fee	\$ 50.00	✓
To check wheel alignment (front and rear)	\$ 160.00	80
To dismantle / replace front n/s wheel undercarriage	\$ 250.00	✓
To dismantle / refit the inner garnishes, inner linings, inner trims, cushion seat, carpet, etc to facilitate repairs.	\$ 180.00	50
To dismantle and refit the inner components of front o/s door and rear o/s door into new shell door	\$ 300.00	150
To labour charge for dismantle and renew the accident damaged parts. Including knock-out, straighten, repair, reshape and adjust of the same, etc.	\$ 850.00	750
To putty and spray painting on front bumper, front o/s fender, o/s side mirror, front o/s door, rear o/s door	\$ 1,000.00	720
To apply rustproofing on the repaired and replaced panels.	\$ 150.00	50
	<u>\$ 8,902.20</u>	

(ALL THE REPAIR COSTS ARE SUBJECTED TO GST)

THE ABOVE ESTIMATED COST OF REPAIR DO NOT INCLUDE ANY UNFORESEEN DAMAGES.

NA2 LKK
2/7/18
0900 hrs.
L/S
4 days
67418434.

LKK Auto Consultants hence notify the Repairer of the following:

- To resurvey before/after spray painting
- To display damaged part(s) during resurvey
- Parts prices are subject to confirmation
- Third party survey is on a "Without Prejudice" basis
- No illegal modification(s) is allowed
- Supplementary item(s) must be resurveyed and is subject to final approval from Insurance Company

Acknowledged by Repairer

Signature:

Date:



LKK Auto Consultants Pte Ltd

51 Ubi Ave 1 #01-25 Paya Ubi Industrial Park, Singapore 408933

TEL: 6256 3561 FAX: 6256 4315

Reg. No: 199607198R GST Reg. No. 19-9607198-R

Affiliated to Federation Internationale Des Experts En Automobile				
FIRST CAPITAL INSURANCE LTD			Ref : CS/FCI18011945/Ntd3q2	
36 ROBINSON ROAD #16-01 CITY HOUSESINGAPORE 068877			Date : 10-09-2018	
			Code : FCI2	
1. Policy Particulars :- THIRD PARTY CLAIM				
Insured Veh.	SH 9046S	Veh. Inspected	SHC 6231A	
Policy No.	D-18088936MFSH	Coverage (\$)	0.00	
Claim No.	D18005100MFSH	Excess (\$)	0.00	
Assign From	KAREN TAN	Assign Date	29/06/2018	
2. Vehicle Particulars & Condition				
Make & Model	KIA OPTIMA	c.c	1685	
Engine No.	HIDDEN	Year of Reg.	2014	
Chassis No.	KNAGM414MF5542433	Colour	SILVER	
Odometer	260139	Steering	IN ORDER	
Brakes	IN ORDER	Modification	STANDARD ALLOY RIM	
General	FAIR			
3. Conditions of Tyres				
	Size	Make	Balance	
R/H Front Tyre	205/65 R16	ACHILLES	6 mm	
L/H Front Tyre	205/65 R16	ACHILLES	6 mm	
R/H Rear Tyre	205/65 R16	ACHILLES	6 mm	
L/H Rear Tyre	205/65 R16	ACHILLES	6 mm	
4. Description of Damages				
THE VEHICLE SUSTAINED DAMAGES AT THE O/S FRONT AND N/S FRONT PORTION. DAMAGES SEE DETAILS.				
5. General Information				
Accident Date	27/06/2018	Inspection Date	02/07/2018	
Survey held at	PREMIER AUTOMOTIVE SERVICES PTE LTD 23 CHANGI SOUTH AVENUE 2 #01-02 SINGAPORE 486443			
5a. Remarks				
A)DAMAGES CONSISTENT TO ACCIDENT REPORT. B)THE INSPECTION WAS CONDUCTED ON A"WITHOUT PREJUDICE" BASIS. C)IN ACCORDANCE TO YOUR INSTRUCTIONS, WE HAVE NOT AUTHORISED REPAIRS.				
5b. Estimate Days of Repair				
ESTIMATED NORMAL PERIOD FOR REPAIR:		5 Working Days		



LKK Auto Consultants Pte Ltd

51 Ubi Ave 1 #01-25 Paya Ubi Industrial Park, Singapore 408933

TEL: 6256 3561 FAX: 6256 4315

Reg. No: 199607198R GST Reg. No. 19-9607198-R

Page No.:1 of 2

ADJUSTMENT ON REPAIR COST FOR VEHICLE NO. SHC 6231A

Qty	Description of Parts	Condition	Estimate By Workshop (\$)	Our Adjusted (\$)
REPLACEMENT OF PARTS				
1	O/S HEAD LAMP	CRACKED	1,028.00	1,028.00
1	FRONT BUMPER	DEFORMED	531.00	531.00
2	FRONT BUMPER N/S & O/S SIDE BRACKET @\$16.00	SERVICEABLE	32.00	-
1	FRONT BUMPER EMBLEM	NECESSARY	44.00	44.00
1	FRONT O/S FENDER	DENTED	384.00	384.00
1	FRONT O/S FENDER INNER SHIELD	DEFORMED	120.00	120.00
1	FRONT O/S WHEEL COVER	SCRATCHED	116.00	116.00
1	FRONT O/S DOOR	DEFORMED	761.00	761.00
2	FRONT O/S DOOR HINGES @\$34.00	NOT NECESSARY	68.00	-
1	REAR O/S DOOR	TO REPAIR SEE LABOUR	791.00	-
2	REAR O/S DOOR HINGES @\$34.00	NOT NECESSARY	68.00	-
1	FRONT N/S LOWER ARM	BENT	439.00	439.00
1	FRONT N/S SHOCK ABSORBER	BENT	330.00	330.00
1	FRONT N/S BALL JOINT	BENT	59.00	59.00
1	FRONT N/S TIE ROD END	BENT	61.00	61.00
1	FRONT N/S KNUCKLE BEARING	SCRATCHED	157.00	157.00
1	FRONT N/S STABILIZER LINK	BENT	86.00	86.00
1	FRONT N/S KNUCKLE ARM	BENT	547.00	547.00
1	FRONT N/S WHEEL HUB BEARING	SCRATCHED	134.00	134.00
1	FRONT N/S RIM	DEFORMED	246.00	246.00
1	FRONT N/S WHEEL COVER	DEFORMED	116.00	116.00
1	CROSS MEMBER (ADDITIONAL)	BENT	789.00	789.00
1	FRONT N/S ABSORBER MOUNTING (ADDITIONAL)	BENT	105.00	105.00
	LESS 10% DISCOUNT		-701.20	-605.30
			6,310.80	5,447.70
SPECIAL NETT ITEMS				
1	SET FRONT BUMPER CLIPS (SN)	NECESSARY	48.00	48.00
1	FRONT O/S FENDER STICKER (SN)	NECESSARY	30.00	30.00
1	SET FRONT O/S FENDER INNER SHIELD CLIPS (SN)	NECESSARY	28.00	28.00
1	O/S DOOR STICKERS (SN)	NECESSARY	100.00	100.00

Report Ref No. CS/FCI18011945/Ntd3q2

**LKK Auto Consultants Pte Ltd**

51 Ubi Ave 1 #01-25 Paya Ubi Industrial Park, Singapore 408933

TEL: 6256 3581 FAX: 6256 4315

Reg. No: 199607198R GST Reg. No. 19-9607198-R

Page No.:2 of 2

Qty	Description of Parts	Condition	Estimate By Workshop (\$)	Our Adjusted (\$)
1	TYRE (SN)	CUT	200.00	200.00
1	SUNDRY(SN)	NOT NECESSARY	50.00	-
			456.00	406.00
	LABOUR			
	TOWING FEE.		50.00	50.00
	TO CHECK WHEEL ALIGNMENT (FRONT AND REAR).		160.00	80.00
	TO DISMANTLE /REPLACE FORNT N/S WHEEL UNDERCARRIAGE.		250.00	250.00
	TO DISMANTLE /REFIT THE INNER GARNISHES ,INNER LININGS ,INNER TRIMS ,CUSHION SEAT ,CARPET ,ETC TO FACILITATE REPAIRS.		180.00	50.00
	TO DISMANTLE AND REFIT THE INNER COMPONENTS OF FRONT O/S DOOR AND REAR O/S DOOR INTO NEW SHELL DOOR .		300.00	100.00
	TO LABOUR CHARGE FOR DISMANTLE AND RENEW THE ACCIDENT DAMAGED PARTS .INCLUDING KNOCK-OUT ,STRAIGHTEN ,REPAIR,RESHAPE AND ADJUST OF THE SAME ,ETC.INCLUSIVE OF THE REPAIR OF REAR O/S DOOR .		850.00	720.00
	TO PUTTY AND SPRAY PAINTING ON FRONT BUMPER ,FRONT O/S FENDER ,O/S SIDE MIRROR ,FRONT O/S DOOR ,REAR O/S DOOR .		1,000.00	720.00
	TO APPLY RUSTPROOFING ON THE REPAIRED AND REPLACED PANELS.		150.00	50.00
			2,940.00	2,020.00
GRAND TOTAL			9,706.80	7,873.70
RECOMMENDED COST OF LUMP SUM REPAIRS (TO ITS PRE-ACCIDENT CONDITION)				6,300.00

Report Ref No. CS/FCI18011945/Ntd3q2

MUHAMMAD NAZRIL BIN ABDULLAH

Automotive Assessor

ADRIAN LING WAI PING**B.Eng,AMSOE,AMIRTE,AMSAE-A,M.MATAI**

Licensed Appraiser

DISCLAIMER OF LIABILITY TO THIRD PARTIES:- This Report is made solely for the use and benefit of the Client named on the front page of this Report.

No liability of responsibility whatsoever, in contract or tort, is accepted to any third party who may rely on the Report wholly or in part. Any third party acting or relying on this Report, in whole or in part, does so at his or her own risk.