

23/03/2003

ASS REC BY:

REF: CS/CTI/8011937 / Krd3n2 Special Instruction:

Surveyor  
Mennen

Kenneth

ASSIGNMENT (Office)

From (Person): Chung Boon Sen

of CTI

Date/Time: 02/07/18 @ 11:20am

Estimated Cost:

Bill to:

OD (TP) WS/TP RES / OD RES / EVA / INV / MV / CS

To Inspect Vehicle No: SLD 3364S

Insured: SJU 58017

at Workshop in/ Lim Yew Boon Spray Paint

Tel: 9685 2332

of BIK 10 Sin Ming Ind. Est # 01-10

Policy No: DMPCSN1555271702

Claim No: SNM18D03202002

Sum Insured:

Excess:

Make of Veh:

D.O.A. 26/06/2018

(Client's Record)

CA / REV / REP. / REV 24 HRS lup

H.O.D. Endorsement:

Date/Time: 11:25am @ 2/7/18

Person Contacted: Serene

Vehicle: IN/OUT

Date/Time	Action/Instruction (✓) Estimate
	SLD 3364S - CC4 / CR18006656 / Kpa3 DOA: 10/09/2018
	SJU 58017 - X
2/8	LI Lin @ 22501 email & confirm Pd: \$2051.92, 48%

ASS. REC. BY:

REF:

C721

Kenneth

## ASSIGNMENT

From:

Date:

Estimated Cost:

OD / TP / WS / TP RES / OD RES / EVA / INV / MV

To Inspect Vehicle No:

at Workshop m/s

Lin Yew Boo

of

Insured:

Policy No.

Claims No.

Sum Insured:

Excess:

(Client's Record)

Make of Veh:

(Policy Condition)

Remark: The veh had commenced its repair at the time of inspection.

Bal. or Market Value:

822k

IDAC Accident Rpt:

Consistent? : Yes or No

GIA / PR Seen:

Consistent? : Yes or No

Est. Repairs:

04 days

Res.: Yes or No

Lum Sum:

20 %

3 Val.: Yes or No

CA / REV / REP. / 24 HRS

Date:

Person Contacted:

Vehicle: IN / OUT

Date / Time

Action / Instruction

3/1

File pass to Catherine, CH not ready

Date/Time, File Pass to?

1)

typist

Date/Time, File Return to?

2)

Report Format:

TP

Lump Sum H.B.I. (\$

2200

Veh No:

SLD 33645

Yr Regn:

10, 09

Type: M. Car / M. Cycle / Bus / Van / Lorry / Taxi / Prime Mover /

Truck / Trailer or

Make:

Ty Prius

c.c.

1798

Colour:

M-Silver

A/C: Insured / Std / NI / NA

Sp. Reading

188572

T/Radio: Insured / Std / NI / NA

Eng/No:

C/No:

JTDKN364605080289

Gen. Cond: Good / Fair / Poor / Burnt

Steering: Inorder / Jammed / Leaked / Burnt or

Brake: Inorder / Jammed / Leaked / Burnt or

Modi: Nil / S/Rim / STD A/Rim or

Tyre Size:

F: GY 195/65 R15

R: Yoko

BS / DUN / EXNOVA / GY / FS / LIZA / MIC / OHTSU / PIR / SUMI /

TOYO / YOKO or

Front

R/Bal.

J

mm

Rear

R/Bal.

5

mm

L/Bal.

J

mm

L/Bal.

5

mm

D.O.A.

26/6/18

D.O.I.

2/7/18

Survey held at

Des. of Damages: Frt / Rear / O/S / N/S / U/C / Rooftop or

N/S Frt

The U/C / Chassis frame / Body Structure affected due to collision.

☐ : Prell. Report☒ : Final Report

Days Of Repair:

4

Resurvey No. of Trip:

-

Add Fee:

☐ : Site Insp (\$☐ : Interview (\$☐ : Tech Invs (\$☐ : Weekend (\$

Survey Fee:

Transportation:

S - RS - SI

Photos

Others

TOTAL

220

## ...CLAIM SUBFOLDER...(New Assignment)

### CLAIM SUBFOLDER TRACKING

Case	Notified	Est Submitted	Adj Assigned	Adj Rpt	Adj Submitted	Ins Auth'd	Status
Main	29 Jun 2018		02 Jul 2018 11:20 <a href="#">Assign</a>				<b>New Assignment</b> <a href="#">Cancel Case</a>

Main

Reference

Claim Details

Documents

[Show All](#)

### CLAIM SUBFOLDER DETAILS

[Created by insurer]

Insured:	GAVIN TEO JIA LUN, ID: S8426886J		
Main Claimant:	B.E. AUTOMOTIVE PTE.LTD, Co. Reg. No.: 201620974E		
Vehicle Reg. No.:	SLD3364S	Date of Loss:	26/06/2018 18:00 - :59
Claim Type:	TP / SNM18D03202C02	Policy/Cover Note No.:	DMPCSN1555271702 (Comprehensive)
Vehicle Reg. No. (Insured):	SJU5801T	Policy No. (Claimant):	5084738166-01
		Excess:	S\$0.00
Repairer:	Lim Yew Boo Spray Paint Co (HQ) Blk 10 Sin Ming Industrial Estate, #01-10, 575645 Sin Ming - Tel: 96852332		
Handling Insurer:	China Taiping Insurance (Singapore) Pte. Ltd. (HQ) - Tel: 6389 6111 ... [Handled by Chong Boon Sen]		
Claimant's Insurer:	NTUC Income Insurance Co-operative Ltd (HQ) - Tel:		
Adjuster:	LKK Auto Consultants Pte Ltd (HQ) - Tel: 6256-3561 ... [Final Rpt due 11/07/2018]		
Driver/Custodian (Insured):	GAVIN TEO JIA LUN (33 / Male), NRIC: S8426886J		
Adj Asg. Remarks:	NO EST, ASSIGN KENNETH KONG AS SJE.		

### ASSOCIATED MAIL RECEIVED

There are no mail for this case.

[View All](#)[Compose Case Mail](#)

### ALL ASSOCIATED TASKS

[View All](#)[Search Tasks](#)[Create New Task](#)[Complete](#)

Due Date	Priority	Type	Task Group	Subject	Handler	Assigned By	Completed On	Created On	Done?
No results.									

Lucas Lee

---

**From:** Serene LIM <serene@autocare.com.sg>  
**Sent:** Friday, 29 June, 2018 10:18 AM  
**To:** Claims Dept of CTI  
**Subject:** PRI : SLD3364S & SJU5801T ALONG AMK AVE 1 TWD LOR CHUAN ON 26/6/2018  
**Attachments:** SLD3364S\_29062018R.PDF

To : Motor Claims Dept (Arrangement of Surveyor Unit)

**RE: NOTICE TO THIRD PARTY INSURERS TO CONDUCT PRE-REPAIR INSPECTION WITHIN 2 WORKINGS DAY PURSUANT TO PARAGRAPH 6.2 OF PRE-ACTION PROTOCOL FOR NIN-INJURY MOTOR ACCIDENT CLAIMS (NIMA)**  
**ACCIDENT INVOLVING SLD3364S & SJU5801T ALONG AMK AVE 1 TWD LOR CHUAN ON 26/6/2018**

We are the repairer for M/s B.E Automotive Pte Ltd the owner of vehicle no. SLE3364S

Please be informed that the said vehicle can be inspected at the following venue:

Lim Yew Boo Spray Paint Co  
Blk 10 Sin Ming Industrial Estate #01-10 Singapore 575645  
Tel: 64534177 Fax: 64593724 Email: [serene@autocare.com.sg](mailto:serene@autocare.com.sg)

Contact Person: Serene Lim Hp : +65 96852332

Please also provide us a list of 10 surveyors as your nominated SJE (Single Joint Expert)

I/ We enclosed herewith a copy of our client **SAS Statement** for your reference. Looking forward to your kind assistance and co-operative in this matter.

Please note that if you fail to conduct the pre-repair inspection within the next 2 days excluding any intervening Saturday, Sunday or Public Holiday, the said workshop will commence repairs thereafter without further reference to you

Regards  
Serene LIM  
Lim Yew Boo Spray Paint Co  
Direct : +65 64545011  
Mobile : +65 96852332

---

This email has been scanned by the Symantec Email Security.cloud service.  
For more information please visit <http://www.symanteccloud.com>

---

[> Back to OneMotoring](#)

### Enquire PARF/COE Rebate for Registered Vehicle

<b>Vehicle Owner Particulars</b>	
Owner ID Type:	Company
Owner ID:	0974E
<b>Vehicle Details</b>	
Vehicle No.:	SLD33645
Vehicle to be Exported:	No
Intended De-registration Date:	03 Jul 2018
Vehicle Make:	TOYOTA
Vehicle Model:	PRIUS AUTO
Primary Colour:	Silver
Manufacturing Year:	2009
Engine No.:	22R4404515
Chassis No.:	JTDKN36U605060289
Maximum Power Output:	73.0 kW (97 bhp)
Open Market Value:	\$35,505.00
Original Registration Date:	06 Oct 2009
First Registration Date:	06 Oct 2009
Transfer Count:	3
Actual ARF Paid:	\$21,303.00
<b>Intended PARF Rebate Details</b>	
PARF Eligibility:	Yes
PARF Eligibility Expiry Date:	05 Oct 2019
PARF Rebate Amount:	\$11,716.00
<b>Intended COE Rebate Details</b>	
COE Expiry Date:	05 Oct 2019
COE Category:	B - Car (1601cc & above)
COE Period(Years):	10
QP Paid:	\$18,501.00
COE Rebate Amount:	\$2,322.00
<b>Total Rebate Amount:</b>	<b>\$14,038.00</b>

The information contained herein is correct as at 03 Jul 2018

OK

## SINGAPORE ACCIDENT STATEMENT

### IMPORTANT NOTICE

1. Please report correctly the details of the accident to speed up the claims process.
2. This Form must be completed by the Policyholder and/or the Authorised Driver.
3. Information provided must be as truthful and accurate as possible. Any wilful misrepresentation or withholding of material facts may allow insurance companies to repudiate policy ability.
4. The issue and acceptance of this Form by insurance companies is not an admission of policy liability on the part of the insurance companies.
5. Any false reporting may be referred to the Police for investigation.
6. This report will be forwarded by the insurers of the GIA Records Management Centre established by the General Insurance Association of Singapore (GIA) for archiving and that copies of this report will, for a fee, be made available upon application by interested parties.
7. By the lodgement of this report to the insurers, you hereby consent to the archiving of this report at the centre and to copies of the report being made available aforesaid.

### ACCIDENT STATEMENT

Date Of Report	27/06/2018 14:21
Date Of Accident	26/06/2018 18:30
Exact Location Of Accident	ANG MO KIO AVE 1 TOWARDS LOR CHUAN
Country/State of Loss	SINGAPORE

### DETAILS OF OWN VEHICLE

Vehicle Registration Number	SLD3364S
<b>Insured/Policyholder</b>	
Name Of Registered Owner	B.E. AUTOMOTIVE PTE.LTD
Co Reg No	201620974E
Email Address	NOEMAIL
Mobile Phone No	(LOCAL) +65-90486532
Alternative Phone No	OFFICE-90486532

### Vehicle Particulars

Manufacturer	TOYOTA
Model	PRIUS-1.5 HYBRID (A)

Exact Purpose for which vehicle was being used at time of accident

Are you claiming under your own insurance policy for repair to your vehicle? NO

If No, Please state action to be taken THIRD PARTY

Vehicle Category PRIVATE HIRE

### Insurance Company

Name of Insurance Company	NTUC INCOME INSURANCE CO-OPERATIVE LTD
Type Of Coverage	COMPREHENSIVE
Fleet Policy	YES
Policy Number	5084738166-01
Cover Note Number	

### Driver

Name of Driver	PEK TAI LEONG, ROLAND ( BAI TAILIANG)
NRIC No	S8607912G
Date Of Birth	24/03/1986
Occupation	OUTDOOR
Date Of Driving Pass	11/05/2011
Driving Experience	7 YEARS AND 1 MONTH
Gender	MALE
Mobile Number	(LOCAL) +65-90486532
Fax Number	
Contact Number	
EMail Address	NOEMAIL

Address	BLK 610 ANG MO KIO AVENUE 4 #05-1221
Postcode	560610
Was driver an employee of the Insured's Company	NO
If No, Relationship of the Driver with the Insured	OTHER - HIRER
Vehicle Registration Number of Driver's Own Vehicle	-
	-
	-
Insurance Company of Driver's Own Vehicle	-
	-
	-

#### General Information of the Accident

Type Of Accident	COLLISION - CHANGE/CROSS LANE
Weather Conditions	CLEAR
Road Surface	DRY

#### Other Information

Was any foreign vehicle involved in this accident?	NO
Number of vehicles involved in the accident	
Was any body injured in the Accident?	NO
Was any injured conveyed to hospital by ambulance?	
Was any other material or property damaged?	YES
I have been approached by unknown person(s) soliciting/offering accident claims assistance.	NO
Number of Passengers (Including Driver)	4
Passenger 1	NAME: : BAI MEI MEI GENDER: : FEMALE
Passenger 2	NAME: : BREE GENDER: : FEMALE
Passenger 3	NAME: : PATTARADA POCHAI GENDER: : FEMALE

#### Details of Police Action

Was the accident reported to the police?	NO
If Yes, Please state which Police Station	
Was notice of intended Prosecution given?	NO
If Yes, against whom?	

#### Circumstances of Accident

REFER TO ATTACHED

#### Attachment(s)

Are accident photos available for attachment?	YES
Was there any video captured by Car Camera?	YES
Was there any audio recorded?	NO

#### DETAILS OF OTHER VEHICLE PROPERTY 1

Vehicle Registration Number	SJU5801T
Vehicle Make/Model/Colour	TOYOTA / CAMRY
Details Of Properties	
Vehicle Category	PRIVATE CAR
Name of Driver	TEO JIA LUN GAVIN
NRIC/Passport Number	S8426886J
Contact Number	96412456

Address

Postcode

Insurance Company Name

Nature Of Damage

No. Of Passenger (Including Driver)



## Sketch Plan Pg. 1

### SKETCH PLAN

#### IMPORTANT NOTICE

1. Please report correctly the details of the accident to speed up the claims process.
2. This Form must be completed by the Policyholder and/or the Authorised Driver.
3. Information provided must be as truthful and accurate as possible. Any wilful misrepresentation or withholding of material facts may allow insurance companies to repudiate policy liability.
4. The issue and acceptance of this Form by insurance companies is not an admission of policy liability on the part of the insurance companies.
5. Any false reporting may be referred to the Police for investigation.
6. The report will be forwarded by the insurers of the GIA Records Management Centre established by the General Insurance Association of Singapore (GIA) for archiving and that copies of this report will for a fee be made available upon application by interested parties.
7. By the lodgment of this report to the insurers, you hereby consent to the archiving of this report at the centre and to copies of the report being made available aforesaid.
8. Consent under the Personal Data Protection Act (PDPA)

I understand, acknowledge, agree and consent that:

- (a) My insurer, my workshop and the General Insurance Association of Singapore ("GIA") may/are permitted to collect, use, disclose and/or process my personal data/personal information set out in this [form] and any other personal information provided by me or possessed by my insurer (collectively the "Personal Information") and disclose and transfer such Personal Information to all insurer(s) who have insured vehicle(s) involved in this accident (all insurer(s) who have insured vehicle(s) involved in this accident shall be collectively referred to as the "Insurers"), the Insurers' lawyers/law firms, the Monetary Authority of Singapore and any relevant government agency/authority (such as the police), for the purpose(s) of:
  - (i) processing, handling and/or dealing with my claims including the settlement of the claims and any necessary investigations relating to the claims;
  - (ii) investigating the accident and/or my claims;
  - (iii) carrying out and/or dealing with my instructions or responding to any enquiries by me;
  - (iv) administering my claims (including the mailing of correspondence, statements, invoices, reports or notices to me, which could involve disclosure of certain personal data about me to bring about delivery of the same as well as on the external cover of envelopes/mail packages); and/or
  - (v) complying with applicable law in administering, processing, handling and/or dealing with my claims. (collectively the "Purposes")
- (b) all insurer(s) who have insured vehicle(s) involved in this accident and the Insurers' lawyers/law firms, may/are permitted to collect, use, disclose and/or process my Personal Information for one or more of the above Purposes; and
- (c) my Personal Information may/can be disclosed by any of the Insurers and/or GIA to their third party service providers or agents (including their lawyers/law firms), which may be sited outside of Singapore, for one or more of the above Purposes.
- (d) my Personal Information will also be collected and used to compile claims history for the purpose of fraud detection, investigation and management in present and all future claims.
- (e) the information so collected under (d) above may be shared / disclosed:
  - (i) to all insurers and/or any other third parties that assist in evaluating, investigating, controlling or managing fraud, regulators, law enforcement and government agencies as reasonably required for the purposes stated, or
  - (ii) for complying with requirements under any regulations, laws or court orders.

Policyholder's Signature  
Date & Time: 2016/03/14

Driver's Signature  
(If driver is not the policyholder)  
Date & Time: 27/06/18 10:00AM

Reporting Centre Personnel's Signature  
Name:  
NRIC/FIN No.:

Sketch Plan #2 Pg. 1

SKETCH PLAN

Ang Mo Kio Ave 1 → Lorong Chuan

Traffic Junction

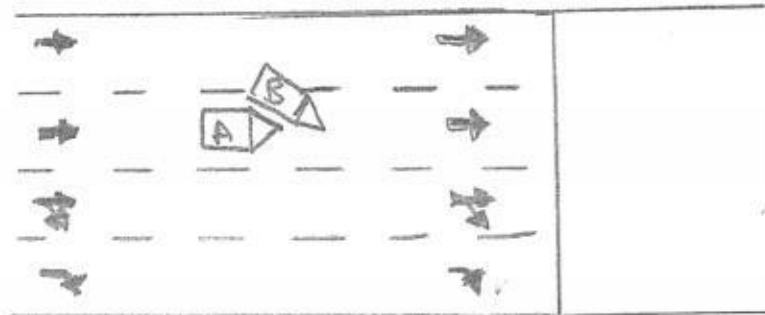

A: SHD 8364S

B: SJU 5801T

DESCRIBE CIRCUMSTANCES OF THE ACCIDENT

I was driving along Lor Chuan at around 71900 for dinner with my friend when I was about to reach the traffic junction, I was behind a car that want to make a right turn, as the traffic is quite heavy, so I waited for my left lane to clear ~~and~~ proceed to ~~turn~~ out, ~~and~~ ~~turn~~ ~~out~~ with my signal on, when the traffic on my left is clear, I turn out slowly into my left lane, suddenly ~~the~~ car just cut into my lane and h.t my front left bumper, there is no injury.

DECLARATION

I/We declare the foregoing particulars are true in every respect.



Policyholder's Signature  
Date & Time:

Driver's Signature  
(If driver is not the policyholder)  
Date & Time: 27/06/18 10:00AM

*[Signature]*

Reporting Centre Personnel's Signature  
Name:  
NRIC/FIN No.:

Kr



# LIM YEW BOO SPRAY PAINT CO.

Blk 10, Sector C, #01-10, Sin Ming Ind. Est. Singapore 575645  
No. 176, Sin Ming Drive, #03-05, Sin Ming AutoCare, Singapore 575721  
Tel: 6453 4177 Fax: 6459 3724  
Email: limyewboo@singnet.com.sg  
Company Reg. No. : 200514/00L

CHINA TAIPING INSURANCE (SINGAPORE) PTE LTD  
105 CECIL STREET #19-00  
THE OCTAGON SINGAPORE 069534

Attention : Motor Claim Department  
Contact : 69896111 Fax No. : 62247175/ 62247478

Estimate : TP18/038

Date : 09/07/2018  
Vehicle Num. : SLD 3364S  
Make/Model : TOYOTA PRIUS T SPIRT HYBRID  
Chassis/Eng# :  
Accident Date : 26/06/2018  
Claim No. : LYB/SLD3364S/CHINA/tp  
Reference :  
Policy No. :

*Not Authorized*  
*21 Sep @ 2250h*  
*Resurvey After Paint*  
*4 days*

S/N	Quantity	Particular	Unit Price	Amount S\$
LIST ITEMS :				
1.	1	FRONT BUMPER	581.40	✓
2.	1	FRONT BUMPER RETAINER	178.00	✓
3.	1	FRONT BUMPER FOG LAMP	590.00	✓
4.	1	FRONT HEADLAMP ASSY/LH	945.00	✓
5.	1	FRONT HEADLAMP BRACKET/LH	112.00	✓
6.	1	FRONT FENDER/LH	730.00	✓
7.	1	FRONT FENDER LINING	175.00	✓
8.	7	FRONT FENDER LINING CLIPS	3.50	✓
List Total S\$ :			3,335.90	
25.00% Discount S\$ :			833.98	
			2,501.92	
LABOUR :				
TO FOCUS HEADLAMP & CHECK WIRING FUNCTION			201	
TO APPLY RUST-PROOFING ON REPAIRED/ REPLACED PANELS			301	
TO REMOVE TYRE ENABLE TO REPAIR RIM & FIX SAME			150.00	✓
TO COMPUTER ALIGNMENT			120.00	✓
TO REPAIR,PANEL BEAT,ALIGN FRONT AFFECTED BONNET,FRONT DOOR & LABOUR REPLACE ABOVE PARTS.			400	
TO PUTTY,PRIMER TO SPRAY ON FRONT BUMPER,FENDER,TOUCH			600.00	

LKK Auto Consultants hence notify the Repairer of the following:

- To resurvey before/ after spray painting
- To display damaged part(s) during resurvey
- Parts prices are subject to confirmation
- Third party survey is on a "Without Prejudice" basis
- No illegal modification(s) is allowed
- Supplementary item(s) must be resurveyed and is subject to final approval from Insurance Company

Acknowledged by Repairer

Signature:

Date:

CONTINUE / ...

All cheques should be crossed and made payable to  
Lim Yew Boo Spray Paint Co.

Customer

E. & O. E.

Page 2 / 2



# LIM YEW BOO SPRAY PAINT CO.

Blk 10, Sector C, #01-10, Sin Ming Ind. Est. Singapore 575645  
No. 176, Sin Ming Drive, #03-05, Sin Ming AutoCare, Singapore 575721  
Tel: 6453 4177 Fax: 6459 3724  
Email: limyewboo@singnet.com.sg  
Company Reg. No. : 200514/00L

CHINA TAIPING INSURANCE (SINGAPORE) PTE LTD  
105 CECIL STREET #19-00  
THE OCTAGON SINGAPORE 069534

Attention : Motor Claim Department  
Contact : 69896111 Fax No. : 62247175/ 62247478

Estimate : TP18/038

Date : 09/07/2018  
Vehicle Num. : SLD 3364S  
Make/Model : TOYOTA PRIUS T SPIRT HYBRID  
Chassis/Eng# :  
Accident Date : 26/06/2018  
Claim No. : LYB/SLD3364S/CHINA/tp  
Reference :  
Policy No. :

S/N	Quantity	Particular	Unit Price	Amount S\$
		UP ON AFFECTED DOOR,BONNET USING 2K PAINTS.		4401 700.00
		Labour Total S\$ :		1,750.00

E. & O.E.

Total S\$ : 4,251.92

for LIM YEW BOO SPRAY PAINT CO.

All cheques should be crossed and made payable to  
Lim Yew Boo Spray Paint Co.

Customer

E. & O. E.

## LKK Auto Consultants Pte Ltd (Co.Reg.No:199607198R)

51 Ubi Ave 1 #01-25, Paya Ubi Industrial Park

Singapore 408933

Tel: 6256-3561 Fax: 6844-8805 Email: sur@lkkauto.com;assignments@lkkauto.com

## VEHICLE DAMAGE INSPECTION REPORT

Our File No: CS/CT118011937/KRD3N2

Date: 13/08/2018

## REFERENCE

Handling Insurer:	China Taiping Insurance (Singapore) Pte. Ltd.	Policy No:	DMPCSN1555271702
Claimant Vehicle No :	SLD3364S	Insured Vehicle No :	SJU5801T
Date of Loss:	26/06/2018	Nature of Claim:	TP
		Claim No:	SNM18D03202C02

## DESCRIPTION &amp; IDENTIFICATION OF VEHICLE

Reg No:	SLD3364S	Engine No:	2ZR4404515
Make & Model:	TOYOTA PRIUS, 1.5 HYBRID (A)	Chassis No:	JTDKN36U605060289
Reg. Date:	06/10/2009 (Man. Year: 2009)	Odometer:	188572 km
Colour:	Metallic Silver		
Engine Capacity:	1798 cc		
Market Value/New Car Price:	N/A		
Sum Insured (S\$):	Market Value/New Car Price		

## CONDITION OF VEHICLE AT THE TIME OF SURVEY

General Condition:	Steering (Serviceable):	Yes	Footbrake (Serviceable):	Yes
Handbrake (Serviceable):	Yes	Engine Modification:	No	Pre-accident Condition:

## CONDITION OF TYRES

Front Tyre Size:	195/65 R15	Rear Tyre Size:	195/65 R15
Front Left Side:	Goodyear 8 mm	Rear Left Side:	Yokohama 5 mm
Front Right Side:	Goodyear 8 mm	Rear Right Side:	Yokohama 5 mm

The above values represent the remaining tyre treads depth

## COST OF CLAIMS

	Repairer's	Adjuster's	Difference	Diff %
Parts	2,501.92	1,975.42	526.50	21.04
Miscellaneous Items	0.00	0.00	0.00	
Labour	1,750.00	890.00	860.00	49.14
Paintwork Labour	0.00	0.00	0.00	
Towing	0.00	0.00	0.00	
<b>Calculated Gross Total (S\$)</b>	<b>4,251.92</b>	<b>2,865.42</b>	<b>1,386.50</b>	<b>32.61</b>
<b>Approved Total (Overridden) (S\$)</b>		<b>2,250.00</b>		
<b>Nett Amount (S\$)</b>	<b>4,251.92</b>	<b>2,250.00</b>	<b>2,001.92</b>	<b>47.08</b>

## INSPECTION

Date of Assignment:	02/07/2018	
Date Inspected:	02/07/2018 Inspected At:	Lim Yew Boo Spray Paint Co (HQ) Blk 10 Sin Ming Industrial Estate, #01-10 Singapore 575645

Estimated Period of Repair: 4.0 days

Adjuster: KENNETH KONG

Manager: Janice Lee Si Hua

NOTE: This report represents our findings at the time and place of inspection stated herein. Such inspection has been carried out to the best of our knowledge and ability but any other liability under any other circumstances is hereby expressly excluded.



## REPAIR DETAILS

### Reference

<b>Part Source:</b> MRM-SG	Version: 1.0 (Last Synchronised: 13 Aug 2018)
<b>Parts:</b> 144	TOYOTA PRIUS 1.5 HYBRID (A) (Catalogue:Merimen Singapore 1.0)
<b>Labour:</b> Repairer's	(Price-denominated Standard List)
<b>Print Code:</b>	(Unsubmitted, no print-code for SLD3364S)
<b>Validity:</b>	These estimates are valid only if they contain the print code (above) on all estimate pages, running page numbers with the END OF ESTIMATES marker on the last estimate page
<b>Further Info:</b>	Items/values not in reference catalogue are prefixed with an asterisk *

### Recommended Parts

No.	Qty	Part No.	Particulars	Condition	Repairer's	Amount
1	1		*FRONT BUMPER	Bent	581.40 FL	*581.40 FL
2	1		*FRONT BUMPER RETAINER	Distorted	178.00 FL	*178.00 FL
3	1		*FRONT BUMPER FOG LAMP	Serviceable	590.00 FL	*- FL
4	1		*FRONT HEADLAMP ASSY/LH	Cut	945.00 FL	*945.00 FL
5	1		*FRONT HEADLAMP BRACKET/LH	Serviceable	112.00 FL	*- FL
6	1		*FRONT FENDER/LH	Bent	730.00 FL	*730.00 FL
7	1		*FRONT FENDER LINING	Cracked	175.00 FL	*175.00 FL
8	7		*FRONT FENDER LINING CLIPS	Necessary	24.50 FL	*24.50 FL

F=Franchise part. L=ListItemDisc.

<b>Sub Total (\$\$)</b>	<b>3,335.90</b>	<b>2,633.90</b>
<b>- List Item Discount on L Items 25.00/25.00% (\$\$)</b>	<b>833.98</b>	<b>658.48</b>
<b>Total Parts (\$\$)</b>	<b>2,501.92</b>	<b>1,975.42</b>

Report was unsubmitted during this print-out.

## Recommended Miscellaneous Items

There are no new miscellaneous items selected.

## Recommended Labour

No	Particulars	Lab.Type	Repairer's	Amount
<u>Labour Items</u>				
1	TO FOCUS HEADLAMP & CHECK WIRING FUNCTION	New	60.00	20.00
2	TO APPLY RUST-PROOFING ON REPAIRED/REPLACED PANELS	New	120.00	30.00
3	TO REMOVE TYRE ENABLE TO REPAIR RIM & FIX SAME	New	150.00	-
4	TO COMPUTER ALIGNMENT	New	120.00	-
5	TO REPAIR,PANEL BEAT.ALIGN FROTN AFFECTED BONNER,FRONT DOOR & LABOUR REPLACE ABOVE PARTS	New	600.00	400.00
6	TO PUTTY,PRIMER TO SPRAY ON FRONT BUMPER,FENDER,TOUCH UP ON AFFECTED DOOR,BONNET USING 2K PAINTS	New	700.00	440.00
Gross Labour Cost (\$\$)			1,750.00	890.00

Report was unsubmitted during this print-out.

< END OF ESTIMATES >