

ASS. REC. BY:

REF:

CS / SMO18011879 / A+B2

Special Instruction:

Surveyor:

Adrian.

ASSIGNMENT (Office)

From (Person):

Grace Teo

of

SMO

Date/Time:

28062018 1139am

Estimated Cost:

Bill to:

OD / TP / WS / TP RES / OD RES / EVA / INV / MV / CS

To Inspect Vehicle No:

SJL 5751B

Insured:

SLH 6919G

at Workshop m/s

United SG Automobile

Tel:

6747 1454

of

53 Ubi Ave 1 #01-5b

Policy No:

Claim No:

CMTD1802706 / GPL

Sum Insured:

Excess:

Make of Veh:

D.O.A.

25062018

(Client's Record)

CA / REV / REP. / REV 24 HRS 'Wp'

H.O.D. Endorsement:

Date/Time:

28062018 1.16pm

Person Contacted:

Vicky

Vehicle:

N/A

Date/Time

Action/Instruction (X) Estimate

SJL 5751B - NA / INCI 801708 / r3

DA: 250618

SLH 6919G - CCG / A7A 17003732 / Thb3g2

DA: 191017

7/3 -

lump sum \$3100+, 5 days (Red, 5569.97, 64%)

REF: SMO

ASSIGNMENT

03/2/08

From: Date: 28062018

Estimated Cost:

OD / TP / WS / TP RES / OD RES / EVA / INV / MV

To inspect Vehicle No: SL 5751B

at Workshop m/s United SG

of Ubi

Insured:

Policy No.

Claims No.

Sum Insured: Excess:

(Client's Record)

Make of Veh:

(Policy Condition)

Remark: The veh had commenced its repair at the time of inspection.

N/S	O/S

Bal. or Market Value:

IDAC Accident Rpt: Consistent? : Yes or No

GIA / PR Seen: Consistent? : Yes or No

Est. Repairs: days Res.: Yes or No

Lum Sum: % 3 Val.: Yes or No

CA / REV / REP. / 24 HRS

Vehicle: IN / OUT

Date: Person Contacted:

Veh No: 53L5751B Yr Regn: 2008 / REC

Type: M.Car / M.Cycle / Bus / Van / Lorry / Taxi / Prime Mover /

Truck / Trailer or

Make: Hyundai Avente c.c 1591

Colour: Black A/C: Insured / Std / NI / NA

Sp. Reading: 244836 T/Radio: Insured / Std / NI / NA

Eng/No:

C/No: KMH 241BR94623312

Gen. Cond: Good / Fair / Poor / BurntSteering: Inorder / Jammed / Leaked / Burnt orBrake: Inorder / Jammed / Leaked / Burnt orModi: Nil / S/Rim / STD A/Rim or

Tyre Size: F: 195/65R15

R: 195/65R15

BS / DUN / EXNOVA / GY / FS / LIZA / MIC / OHTSU / PIR / SUMI /

TOYO / YOKO or Falken

Front

R/Bal. 06 mm R/Bal. 06 mm

L/Bal. 06 mm L/Bal. 06 mm

D.O.A. D.O.I. 28/06/18

Survey held at United SG.

Des. of Damages: Frt / Rear / O/S / N/S / U/C / Rooftop or

The U/C / Chassis frame / Body Structure affected due to collision.

Date / Time Action / Instruction

TP Sample

RECEIVED 03 MAR 2019

MV: 10.5K
PV: 6.7K
Nett: 3.8K

Date/Time, File Pass to?

☐ : Preli. Report
☒ : Final Report

Date/Time, File Return to?

2)

Days Of Repair: 5

Resurvey No. of Trip: 1

Survey Fee:

Transportation:

\$ + R\$ \$

Photos:

Others:

Report Format: TP

Lump Sum / I.B.I: (\$ 3100/-)

Add Fee: ☐ Site Insp (\$)☐ Interview (\$)☐ Tech. Invs (\$)☐ Weekend (\$)

250

TOTAL



LKK Auto Consultants Pte Ltd

51 Ubi Ave 1 #01-25 Paya Ubi Industrial Park, Singapore 408933

TEL: 6256 3561 FAX: 6256 4315

Reg. No: 199607198R GST Reg. No. 19-9607198-R

Affiliated to Federation Internationale Des Experts En Automobile

SOMPO INSURANCE SINGAPORE PL

Ref : CS3/SMO18011829/Az4b

50 RAFFLES PLACE

#05-01/06

SINGAPORE LAND TOWERS SINGAPORE 048623

Date : 28-06-2018



Code : SMO

1. Policy Particulars :- (THIRD PARTY CLAIM)

Insured Veh.	SLG 6919G	Veh. Inspected	SJL 5751B
Policy No.		Coverage (\$)	0.00
Claim No.	CMTD1802706/GPL	Excess (\$)	0.00
Assign From	GRACE TEO	Assign Date	28/06/2018

2. Vehicle Particulars & Condition

Make & Model	c.c	0
Engine No.	HIDDEN	Year of Reg.
Chassis No.		Colour
Odometer	-	Steering
Brakes		Modification
General		

3. Conditions of Tyres

	Size	Make	Balance
R/H Front Tyre			mm
L/H Front Tyre			mm
R/H Rear Tyre			mm
L/H Rear Tyre			mm

4. Description of Damages

--

5. General Information

Accident Date	25/06/2018	Inspection Date	28/06/2018
Survey held at	UNITED SG AUTOMOBILE PTE LTD 53 UBI AVENUE 1 #01-56 PAYA UBI INDUSTRIAL PARK SINGAPORE 408934		

5a. Remarks

--

Catherine Chong (LKK Auto)

From: Teo, Grace <grace.teo@sompo.com.sg>
Sent: Thursday, 28 June, 2018 11:39 AM
To: admin-d@lkkauto.com; assignments@lkkauto.com
Cc: Claims@UnitedSG; Gnoh, Pau Loong; Henry, Irene James
Subject: CMTD1802706/GPL - SUV(LKK)/ SLG6919G & SJL5751B ACC ON 25.06.18 / YR REFERENCE: USG-201806-30
Attachments: GIA REPORT_SJL5751B.PDF

Our Reference: CMTD1802706/GPL

Dear LKK AUTO,

Please make arrangement to conduct the survey for SJL5751B.

Please be informed that Gnoh Pau Loong the handler of this case.

Best Regards

Grace Teo

Claims Division

D: 6329 5170 | T: 6461 6555 | F: 6221 3147



Innovation for Wellbeing

SOMPO

A Century of Trust

Sompo Insurance Singapore Pte. Ltd.

50 Raffles Place, #05-01/06 Singapore Land Tower, Singapore 048623

Website: www.sompo.com.sg | **Facebook:** www.facebook.com/SompoSG

Disclaimer: This e-mail, including attachments, is intended for the person(s) or company named and may contain confidential and/or legally privileged information. Unauthorised disclosure, copying or use of this information may be unlawful and is prohibited. If you are not the intended recipient, please delete this message.

Privacy Policy Notice: Sompo Insurance Singapore Pte. Ltd. may collect, use and disclose your personal data for the purposes stated in our Privacy Policy. This may include disclosure to holding and associated companies, credit bureau, parties to whom disclosure is permitted/required by laws, our third party service providers and agents (acting on our behalf). Please click [here](#) for our Privacy Policy

From: Claims@UnitedSG [mailto:claims@unitedsg.com.sg]

Sent: Thursday, June 28, 2018 11:20 AM

To: Teo, Grace; 'Claims@UnitedSG'

Cc: Gnoh, Pau Loong; Henry, Irene James

Subject: RE: CMTD1802706/GPL - PRI/ SLG6919G & SJL5751B ACC ON 25.06.18 / YR REFERENCE: USG-201806-30

Importance: High

Dear Sirs,

We agreed to use your proposed list of surveyor for SJE PRI.

Our choice of surveyor is as follow :

LKK

Please proceed with the assignment.

The car can be survey at our workshop. Please advise survey time and date.

Thanks and best regards,

Vicky | Admin Executive

United SG Automobile Pte Ltd

Phone: 6747-4454 | Fax: 6747-7752

53 Ubi Avenue 1 #01-56 Paya Ubi Industrial Park Singapore 408934

From: Teo, Grace [mailto:grace.teo@sompo.com.sg]

Sent: Thursday, 28 June 2018 11:16 AM

To: Claims@UnitedSG <claims@unitedsg.com.sg>

Cc: Gnoh, Pau Loong <PauLoong.Gnoh@sompo.com.sg>; Henry, Irene James <irene.henry@sompo.com.sg>

Subject: CMTD1802706/GPL - PRI/ SLG6919G & SJL5751B ACC ON 25.06.18 / YR REFERENCE: USG-201806-30

Our Reference : CMTD1802706/GPL

Your Reference: USG-201806-30

Without Prejudice

Date: 28th June 2018

Attention:

M/S UNITED SG AUTOMOBILE PTE LTD

Dear Vicky,

ACCIDENT INVOLVING SLG6919G & SJL5751B ON 25.06.2018

We refer to your Notice of Accident dated 27/06/2018.

Kindly re-direct your future motor claims request to motorsurvey@sompo.com.sg

Please be informed that Gnoh Pau Loong the handler of this case.

We intend to conduct a pre-repair survey of the damage to your client's/your customer's vehicle jointly with your client/your motor workshop. We propose to use one of the motor surveyors named in the attached list to conduct the joint pre-repair survey as a single joint expert.

Pre-Repair Survey

	Motor Surveyor	Surveyor	Selection (Indicate as tick)
1	Raleigh Services	Andrew Ow Yong	
		Vincent Ng	
2	LKK Auto Consultants	Kenneth Kong (North area)	
		Marcus Chua (East area)	

		Mohd Rasul (West area)	
		Mohd Taufikh (West area)	
3	Priority Services	Jimmy Lee	
		Lawrence Ng	
		Jeffrey Ong	
4	JP Knights Adjusters & Surveyors	Jason Lek	
5	In House surveyor	Teo See Ling	

Please let us know within **two (2) working days** whether you agree to the appointment of any of these motor surveyors as a single joint expert. You may select up to two of the listed motor surveyors. We will bear the cost of the pre-repair survey carried out by the single joint expert.

Best Regards

Grace Teo

Claims Division

D: 6329 5170 | T: 6461 6555 | F: 6221 3147



Innovation for Wellbeing

SOMPO

A Century of Trust

Sompo Insurance Singapore Pte. Ltd.

50 Raffles Place, #05-01/06 Singapore Land Tower, Singapore 048623

Website: www.sompo.com.sg | **Facebook:** www.facebook.com/SompoSG

Disclaimer: This e-mail, including attachments, is intended for the person(s) or company named and may contain confidential and/or legally privileged information. Unauthorised disclosure, copying or use of this information may be unlawful and is prohibited. If you are not the intended recipient, please delete this message.

Privacy Policy Notice: Sompo Insurance Singapore Pte. Ltd. may collect, use and disclose your personal data for the purposes stated in our Privacy Policy. This may include disclosure to holding and associated companies, credit bureau, parties to whom disclosure is permitted/required by laws, our third party service providers and agents (acting on our behalf). Please click [here](#) for our Privacy Policy

From: Claims@UnitedSG [<mailto:claims@unitedsg.com.sg>]

Sent: Wednesday, 27 June, 2018 3:45 PM

To: claimsreport <claimsreport@sompo.com.sg>

Cc: 'Claims@UnitedSG' <claims@unitedsg.com.sg>

Subject: PRI SURVEY FOR SJL5751B HYUNDAI AVANTE / DOA: 25 JUNE 2018 / YOUR REFERENCE: SLG6919G / OUR REFERENCE: USG-201806-30

Importance: High

Dear Sirs,

Refer to the above reference.

We'd like to call for a pre-repair inspection. As per new protocol, please let us have your list of surveyors / surveyor companies.

Kindly respond within the next 2 working days otherwise we'll deem that you do not wish to proceed with the PRI survey and we'll arrange for our own.

Thanks and best regards,

Vicky | Admin Executive

United SG Automobile Pte Ltd

Phone: 6747-4454 | Fax: 6747-7752

53 Ubi Avenue 1 #01-56 Paya Ubi Industrial Park Singapore 408934

CHEAPEST CAR INSURANCE RENEWAL

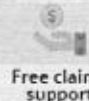
Free roadside
assistanceFree claims
support

GET A CHEAPER QUOTE NOW!

► **SEARCH** Price Range Depreciation 2009 Vehicle Type

► Used Car Comparison

--- Comparing 3 Vehicles ---

Hyundai Avante 1.6A



Clear All

Add all to Shortlist

Back to search result

Add to Shortlist

Hyundai Avante 1.6A S



Add to Shortlist

Hyundai Avante 1.6A



Add to Shortlist

Use search bar above to se
to compare.

CAR DETAILS

Price	\$9,300	\$12,998	\$12,900	-
Instalment	\$2,186	\$1,322	\$1,151	-
Registration Date	11-Oct-2008	11-Feb-2009	13-Mar-2009	-
Manufactured	2008	2009	2009	-
Mileage	113,500 km	220,000 km	90,000 km	-
Transmission	Auto	Auto	Auto	-
Engine Cap	1,591 cc	1,591 cc	1,591 cc	-
Road Tax	\$738 /yr	\$738 /yr	\$738 /yr	-
Power	89.7 kW (120 bhp)	89.7 kW (120 bhp)	89.7 kW (120 bhp)	-
Curb Weight	1,264 kg	1,264 kg	1,264 kg	-
Features	-	Stock Condition, Servicing Done In Komoco For More Than 7 Years, White Colour, Spacious At Back Seats, Min PARF Value (Take Back When Scrap) At \$5818.	-	-
Accessories	-	Black Leather Seats, Reverse Sensors, Solar Film, Audio With Sub-Woofer, Use It As My Second Car.	-	-
Description	Trade In All Available, Interested Please Call For Viewing, Viewing By Appointment Only!	Changed Recently Engine And Gearbox Oil Cum Filter, Spark Plugs, All Engine Mounting, Waterpump, Fan Belt, Battery, Suitable For Short Term Usage, Engine And Gearbox In Good Condition, Very Low Cost Cum Easy Maintenance, Low Fuel Consump Tion, Good/Suitable For Renew COE By Feb 2019, Sell To Upgrade. No Dealers Please, Thanks. Only Direct Buyer Or Owner. Viewing Only In Serangoon Central, Thanks.	2 Owner With Very Low Mileage At 90,000km Only! Beautiful Silver Sedan With Original Paintwork! Selling Due To Upgrading! Good Condition, Well Taken Care And Maintained By Owner. Comes With Keyless Entry, Shock Sensor, Leather Seat, Rear Mirror, Front And Back Camera, Reverse Camera. Good For COE Renewal/Short Term Usage! Please Call To Arrange For Viewing!	-
COE	\$13,289	\$1,020	\$1,753	-
OMV	\$11,390	\$11,635	\$11,943	-
ARF	\$11,390	\$11,635	\$4,284	-
Depreciation	-	\$11,600 /yr	\$15,340 /yr	-
No. of Owners	1	2	2	-
Type of Vehicle	Sedan	Sedan	Sedan	-
Category	PARF Car	PARF Car, Direct Owner Sale	PARF Car, Low Mileage Car	-
Availability	Available	Available	Available	-

SELLER INFORMATION

> Back to OneMotoring

Enquire PARF/COE Rebate for Registered Vehicle

Vehicle Owner Particulars	
Owner ID Type:	Company
Owner ID:	5372K
Vehicle Details	
Vehicle No.:	SJL5751B
Vehicle to be Exported:	Yes
Intended De-registration Date:	29 Jun 2018
Vehicle Make:	HYUNDAI
Vehicle Model:	HD AVANTE 1.6 A
Primary Colour:	Black
Manufacturing Year:	2008
Engine No.:	G4FC8U544210
Chassis No.:	KMH DU41BR9U623312
Maximum Power Output:	89.7 kW (120 bhp)
Open Market Value:	\$12,149.00
Original Registration Date:	03 Dec 2008
First Registration Date:	03 Dec 2008
Transfer Count:	1
Actual ARF Paid:	\$12,149.00
Intended PARF Rebate Details	
PARF Eligibility:	Yes
PARF Eligibility Expiry Date:	02 Dec 2018
PARF Rebate Amount:	\$6,074.00
Intended COE Rebate Details	
COE Expiry Date:	02 Dec 2018
COE Category:	A - Car (1600cc & below)
COE Period(Years):	10
QP Paid:	\$13,801.00
COE Rebate Amount:	\$586.00
Total Rebate Amount:	\$6,660.00

The information contained herein is correct as at 29 Jun 2018

OK

WORKSHOP COPY

SINGAPORE ACCIDENT STATEMENT

IMPORTANT NOTICE

1. Please report correctly the details of the accident to speed up the claims process.
2. This Form must be completed by the Policyholder and/or the Authorised Driver.
3. Information provided must be as truthful and accurate as possible. Any wilful misrepresentation or withholding of material facts may allow insurance companies to repudiate policy ability.
4. The issue and acceptance of this Form by insurance companies is not an admission of policy liability on the part of the insurance companies.
5. Any false reporting may be referred to the Police for investigation.
6. This report will be forwarded by the insurers of the GIA Records Management Centre established by the General Insurance Association of Singapore (GIA) for archiving and that copies of this report will, for a fee, be made available upon application by interested parties.
7. By the lodgement of this report to the Insurers, you hereby consent to the archiving of this report at the centre and to copies of the report being made available aforesaid.

ACCIDENT STATEMENT

Date Of Report 27/06/2018 14:58
Date Of Accident 25/06/2018 17:40
Exact Location Of Accident ALONG QUEEN ST
Country/State of Loss SINGAPORE

DETAILS OF OWN VEHICLE

Vehicle Registration Number SJL5751B
Insured/Policyholder
Name Of Registered Owner ASCENDANT CARS & RENTAL PTE. LTD.
Co Reg No 201425372K
Email Address NOEMAIL
Mobile Phone No
Alternative Phone No OFFICE-84886288

Vehicle Particulars

Manufacturer HYUNDAI
Model AVANTE
Exact Purpose for which vehicle was being used at time of accident PRIVATE USE
Are you claiming under your own insurance policy for repair to your vehicle? NO
If No, Please state action to be taken THIRD PARTY
Vehicle Category PRIVATE HIRE

Insurance Company

Name of Insurance Company NTUC INCOME INSURANCE CO-OPERATIVE LTD
Type Of Coverage THIRD PARTY
Fleet Policy YES
Policy Number 5090240588-01
Cover Note Number

Driver

Name of Driver EDDIE CHUA HIEN WEI
NRIC No S9424098J
Date Of Birth 06/07/1994
Occupation OUTDOOR
Date Of Driving Pass 26/12/2013
Driving Experience 4 YEARS AND 5 MONTHS
Gender MALE
Mobile Number (LOCAL) +65-82531129
Fax Number
Contact Number
Email Address NOEMAIL

Address	BLK 184A RIVERVALE CRESCENT #10-161
Postcode	541184
Was driver an employee of the Insured's Company	NO
If No, Relationship of the Driver with the Insured	OTHER - HIRER
Vehicle Registration Number of Driver's Own Vehicle	-
	-
	-
Insurance Company of Driver's Own Vehicle	-
	-
	-

General Information of the Accident

Type Of Accident	SIDE SWIPE
Weather Conditions	CLEAR
Road Surface	DRY

Other Information

Was any foreign vehicle involved in this accident?	NO
Number of vehicles involved in the accident	
Was any body injured in the Accident?	YES
Was any injured conveyed to hospital by ambulance?	NO
Was any other material or property damaged?	YES
I have been approached by unknown person(s) soliciting/offering accident claims assistance.	NO
Number of Passengers (Including Driver)	2
Passenger 1	NAME: : TAN YAN CHONG,ANTHONY GENDER: : MALE

Details of Police Action

Was the accident reported to the police?	NO
If Yes, Please state which Police Station	
Was notice of intended Prosecution given?	NO
If Yes, against whom?	

Circumstances of Accident

I WAS TRAVELLING STRAIGHT ALONG QUEEN ST JUST AFTER THE ERP GANTRY. SUDDENLY VEH(B) BEARING REG NO SLG6919G FROM THE OPPOSITE DIRECTION LEFT TURNING LANE ONLY MAKE AN ILLEGAL U-TURN AND HIT ONTO MY RIGHT SIDE PORTION OF MY VEH.

Attachment(s)

Are accident photos available for attachment?	YES
Was there any video captured by Car Camera?	NO
Was there any audio recorded?	NO

DETAILS OF OTHER VEHICLE PROPERTY 1

Vehicle Registration Number	SLG6919G
Vehicle Make/Model/Colour	MAZDA
Details Of Properties	
Vehicle Category	PRIVATE HIRE
Name of Driver	LEONG WAI KIN ANDREW
NRIC/Passport Number	S1707766Z
Contact Number	93854275
Address	
Postcode	
Insurance Company Name	

Nature Of Damage

No. Of Passenger (Including Driver)

DETAILS OF INJURED PERSON 1

Name EDDIE CHUA HIEN WEI

Approximate Age

Injuries Sustain SLIGHT

Injured person in which vehicle? SJL5751B

Were seat belts worn? YES

Was this injured conveyed to hospital by ambulance? NO

Address

Postcode

DETAILS OF INJURED PERSON 2

Name TAN YAN CHONG,ANTHONY

Approximate Age

Injuries Sustain SLIGHT

Injured person in which vehicle? SJL5751B

Were seat belts worn? YES

Was this injured conveyed to hospital by ambulance? NO

Address

Postcode

SKETCH PLAN

IMPORTANT NOTICE

1. Please report correctly the details of the accident to speed up the claims process.
2. This Form must be completed by the Policyholder and/or the Authorised Driver.
3. Information provided must be as truthful and accurate as possible. Any wilful misrepresentation or withholding of material facts may allow insurance companies to repudiate policy liability.
4. The issue and acceptance of this Form by insurance companies is not an admission of policy liability on the part of the insurance companies.
5. Any false reporting may be referred to the Police for investigation.
6. The report will be forwarded by the insurers of the GIA Records Management Centre established by the General Insurance Association of Singapore (GIA) for archiving and that copies of this report will for a fee be made available upon application by interested parties.
7. By the lodgment of this report to the insurers, you hereby consent to the archiving of this report at the centre and to copies of the report being made available aforesaid.

8. Consent under the Personal Data Protection Act (PDPA)

I understand, acknowledge, agree and consent that:

- (a) My insurer, my workshop and the General Insurance Association of Singapore ("GIA") may/are permitted to collect, use, disclose and/or process my personal data/personal information set out in this [form] and any other personal information provided by me or possessed by my insurer (collectively the "Personal Information") and disclose and transfer such Personal Information to all insurer(s) who have insured vehicle(s) involved in this accident (all insurer(s) who have insured vehicle(s) involved in this accident shall be collectively referred to as the "Insurers"), the Insurers' lawyers/law firms, the Monetary Authority of Singapore and any relevant government agency/authority (such as the police), for the purpose(s) of:
 - (i) processing, handling and/or dealing with my claims including the settlement of the claims and any necessary investigations relating to the claims;
 - (ii) investigating the accident and/or my claims;
 - (iii) carrying out and/or dealing with my instructions or responding to any enquiries by me;
 - (iv) administering my claims (including the mailing of correspondence, statements, invoices, reports or notices to me, which could involve disclosure of certain personal data about me to bring about delivery of the same as well as on the external cover of envelopes/mail packages); and/or
 - (v) complying with applicable law in administering, processing, handling and/or dealing with my claims (collectively the "Purposes")
- (b) all insurer(s) who have insured vehicle(s) involved in this accident and the Insurers' lawyers/law firms, may/are permitted to collect, use, disclose and/or process my Personal Information for one or more of the above Purposes; and
- (c) my Personal Information may/can be disclosed by any of the Insurers and/or GIA to their third party service providers or agents (including their lawyers/law firms), which may be sited outside of Singapore, for one or more of the above Purposes.
- (d) my Personal Information will also be collected and used to compile claims history for the purpose of fraud detection, investigation and management in present and all future claims.
- (e) the information so collected under (d) above may be shared / disclosed:
 - (i) to all insurers and/or any other third parties that assist in evaluating, investigating, controlling or managing fraud, regulators, law enforcement and government agencies as reasonably required for the purposes stated, or
 - (ii) for complying with requirements under any regulations, laws or court orders.



Policyholder's Signature
Date & Time:

Driver's Signature
(If driver is not the policyholder)
Date & Time:

Reporting Centre Personnel's Signature
Name:
NRIC/FIN No.:

SKETCH PLAN

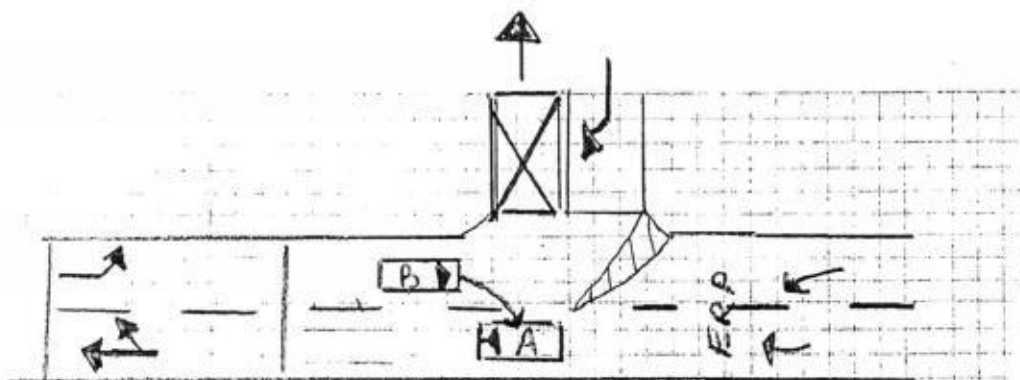

A-SJL5751B

QUEEN ST

B-5LG6919G

DESCRIBE CIRCUMSTANCES OF THE ACCIDENT

Pls ref to the statement.

DECLARATION

I/We declare the foregoing particulars are true in every respect.

Policyholder's Signature
Date & Time:

Driver's Signature
(If driver is not the policyholder)
Date & Time:

Reporting Centre Personnel's Signature
Name:
NRIC/FIN No.:

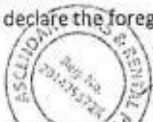

[Signature] 27/06/18

United SG Automobile Pte Ltd

"We are always in your journey"....

53 UBI AVENUE 1 #01-56 PAYA UBI INDUSTRIAL PARK SINGAPORE 408934

Tel : 6747 4454 | Fax : 6747 7752 | Email: claims@unitedsg.com.sg

UEN No. 201729521C | GST Registered No: 2017259521C

KMH 04418R94673312

ESTIMATION QUOTE

SOMPO INSURANCE SINGAPORE PTE LTD
50 RAFFLES PLACE
#05-01/06 SINGAPORE LAND TOWER
SINGAPORE 048623
ATTN: MOTOR CLAIMS DEPARTMENT

Denise

VEHICLE NO : SJL5751B
MAKE MODEL : HYUNDAI AVANTE
REFERENCE : USG-201806-30
DOA : 25-Jun-18
CLAIM TYPE : TP CLAIM

PAGE 1 OF 2

LIST ITEMS	QTY	LIST PRICE (\$)	REMARKS
REAR RH FENDER <i>Distorted.</i>	1	\$ 1,653.40	✓
REAR RH FENDER INNER TRIM <i>new</i>	1	\$ 183.20	x
REAR RH DOOR PANEL <i>Distorted.</i>	1	\$ 1,193.10	✓ 1072 30
REAR RH DOOR INNER TRIM <i>new</i>	1	\$ 300.10	x
REAR RH DOOR LOCK ASSY <i>2 new</i>	1	\$ 399.50	+
REAR RH DOOR REGULATOR	1	\$ 358.20	+
REAR RH DOOR TAPE <i>new</i>	1	\$ 66.30	✓
REAR WINDSCREEN MOULDING <i>new</i>	1	\$ 129.34	✓
REAR RH KNUCKLE	1	\$ 545.60	x
REAR RH KNUCKLE BEARING	1	\$ 262.10	x
REAR RH SHOCK ABSORBER	1	\$ 442.72	x
REAR RH LOWER ARM	1	\$ 353.90	x

2921.34 \$ 5,887.46
2337.07 LESS 20% \$ 1,177.49
SUBTOTAL \$ 4,709.97
BALANCE C/F \$ 4,709.97

SPECIAL NETT ITEMS	QTY	LIST PRICE (\$)	REMARKS
BALANCE B/F		\$ 4,709.97	
REAR BUMPER <i>Clips. new</i>	1 SET	\$ 60.00	x
REAR DOOR INNER TRIM CLIP <i>new</i>	1 SET	\$ 40.00	30
RIM <i>new</i>	1	\$ 600.00	+
BRAKE FULID <i>new</i>	1	\$ 50.00	+
JOINT SEALANT <i>2 new</i>	1	\$ 150.00	60
WINDSCREEN SEALANT	1	\$ 150.00	60

150 SUBTOTAL \$ 1,050.00
BALANCE C/F \$ 5,759.97

LABOUR	S/NO	LIST PRICE (\$)	REMARKS
BALANCE B/F		\$ 5,759.97	
CHECK REAR WIRING AND LIGHTNING SYSTEM	1	\$ 60.00	30
REMOVE AND REFIT REAR REVERSE SENSOR	2	\$ 150.00	50

ESTIMATION QUOTE

SOMPO INSURANCE SINGAPORE PTE LTD
50 RAFFLES PLACE
#05-01/06 SINGAPORE LAND TOWER
SINGAPORE 048623
ATTN: MOTOR CLAIMS DEPARTMENT

VEHICLE NO : SJL5751B
MAKE MODEL : HYUNDAI AVANTE
REFERENCE : USG-201806-30
DOA : 25-Jun-18
CLAIM TYPE : TP CLAIM

PAGE 2 OF 2

LABOUR	S/NO	LIST PRICE (\$)	REMARKS
TRANSFER PARTS ,ATTACHEMENT FROM OLD DOOR TO NEW	3	\$ 200.00	80.
REMOVE AND REFIT FRONT ^{REAR} WINDSCREEN	4	\$ 150.00	120.
PANEL BEATING ON AFFECTED AREAS	5	\$ 1,200.00	600.
SPRAY PAINTING ON AFFECTED AREAS	6	\$ 1,000.00	500.
APPLY ANTI RUST ON AFFECTED AREAS	7	\$ 150.00	60.
SUBTOTAL		\$ 2,910.00	1440

GRAND TOTAL \$ 8,669.97

total: 3927.07
L/S: 3.11K ✓
05 Days.

LKK Auto Consultants hence notify the Repairer of the following:

- To resurvey before/after spray painting
- To display damaged part(s) during resurvey
- Parts prices are subject to confirmation
- Third party survey is on a "Without Prejudice" basis
- No illegal modification(s) is allowed
- Supplementary item(s) must be resurveyed and is subject to final approval from Insurance Company

Acknowledged by Repairer

Signature:

Date:



LKK Auto Consultants Pte Ltd

51 Ubi Ave 1 #01-25 Paya Ubi Industrial Park, Singapore 408933

TEL: 6256 3561 FAX: 6256 4315

Reg. No: 199607198R GST Reg. No. 19-9607198-R

Affiliated to Federation Internationale Des Experts En Automobile

SOMPO INSURANCE SINGAPORE PL

Ref : CS/SMO18011829/Atbn2

50 RAFFLES PLACE

#05-01/06

SINGAPORE LAND TOWERS SINGAPORE 048623

Date : 11-03-2019



Code : SMO

1. Policy Particulars :- THIRD PARTY CLAIM

Insured Veh.	SLG 6919G	Veh. Inspected	SJL 5751B
Policy No.		Coverage (\$)	0.00
Claim No.	CMTD1802706/GPL	Excess (\$)	0.00
Assign From	GRACE TEO	Assign Date	28/06/2018

2. Vehicle Particulars & Condition

Make & Model	HYUNDAI AVANTE	c.c	1591
Engine No.	HIDDEN	Year of Reg.	2008
Chassis No.	KMH DU41BR9U623312	Colour	BLACK
Odometer	244836	Steering	IN ORDER
Brakes	IN ORDER	Modification	SPORTS RIM
General	GOOD		

3. Conditions of Tyres

	Size	Make	Balance
R/H Front Tyre	195/65 R15	FALKEN	6 mm
L/H Front Tyre	195/65 R15	FALKEN	6 mm
R/H Rear Tyre	195/65 R15	FALKEN	6 mm
L/H Rear Tyre	195/65 R15	FALKEN	6 mm

4. Description of Damages

THE VEHICLE SUSTAINED DAMAGES AT THE O/S BODY.
DAMAGES SEE DETAILS.

5. General Information

Accident Date	25/06/2018	Inspection Date	28/06/2018
Survey held at	UNITED SG AUTOMOBILE PTE LTD 53 UBI AVENUE 1 #01-56 PAYA UBI INDUSTRIAL PARK SINGAPORE 408934		

5a. Remarks

A) THE INSPECTION WAS CONDUCTED ON A "WITHOUT PREJUDICE" BASIS.
B) IN ACCORDANCE TO YOUR INSTRUCTIONS, WE HAVE NOT AUTHORISED REPAIRS.

5b. Estimate Days of Repair

ESTIMATED NORMAL PERIOD FOR REPAIR:	5 Working Days
-------------------------------------	----------------



LKK Auto Consultants Pte Ltd

51 Ubi Ave 1 #01-25 Paya Ubi Industrial Park, Singapore 408933

TEL: 6256 3561 FAX: 6256 4315

Reg. No: 199607198R GST Reg. No. 19-9607198-R

Page No.:1 of 2

ADJUSTMENT ON REPAIR COST FOR VEHICLE NO. SJL 5751B

Qty	Description of Parts	Condition	Estimate By Workshop (\$)	Our Adjusted (\$)
<u>REPLACEMENT OF PARTS</u>				
1	REAR RH FENDER	DISTORTED	1,653.40	1,653.40
1	REAR RH FENDER INNER TRIM	NOT NECESSARY	183.20	-
1	REAR RH DOOR PANEL	DENTED	1,193.10	1,072.30
1	REAR RH DOOR INNER TRIM	NOT NECESSARY	300.10	-
1	REAR RH DOOR LOCK ASSY	NOT NECESSARY	399.50	-
1	REAR RH DOOR REGULATOR	NOT NECESSARY	358.20	-
1	REAR RH DOOR TAPE	NECESSARY	66.30	66.30
1	REAR WINDSCREEN MOULDING	NECESSARY	129.34	129.34
1	REAR RH KNUCKLE	NOT NECESSARY	545.60	-
1	REAR RH KNUCKLE BEARING	NOT NECESSARY	262.10	-
1	REAR RH SHOCK ABSORBER	NOT NECESSARY	442.72	-
1	REAR RH LOWER ARM	NOT NECESSARY	353.90	-
	LESS 20% DISCOUNT		-1,177.49	-584.27
			4,709.97	2,337.07
<u>SPECIAL NETT ITEMS</u>				
1	SET REAR BUMPER CLIPS (SN)	NOT NECESSARY	60.00	-
1	SET REAR DOOR INNER TRIM CLIP (SN)	NECESSARY	40.00	30.00
1	RIM (SN)	NOT NECESSARY	600.00	-
1	BRAKE FLUID (SN)	NOT NECESSARY	50.00	-
1	JOINT SEALANT (SN)	NECESSARY	150.00	60.00
1	WINDSCREEN SEALANT (SN)	NECESSARY	150.00	60.00
			1,050.00	150.00
<u>LABOUR</u>				
	CHECK REAR WIRING AND LIGHTNING SYSTEM.		60.00	30.00
	REMOVE AND REFIT REAR REVERSE SENSOR.		150.00	50.00
	TRANSFER PARTS, ATTACHMENT FROM OLD DOOR TO NEW.		200.00	80.00
	REMOVE AND REFIT REAR WINDSCREEN.		150.00	120.00
	PANEL BEATING ON AFFECTED AREAS.		1,200.00	600.00
	SPRAY PAINTING ON AFFECTED AREAS.		1,000.00	500.00
	APPLY ANTI RUST ON AFFECTED AREAS.		150.00	60.00
			2,910.00	1,440.00
GRAND TOTAL			8,669.97	3,927.07

Report Ref No. CS/SMO18011829/Atbn2



RECOMMENDED COST OF LUMP SUM REPAIRS (TO ITS PRE-ACCIDENT CONDITION)			3,100.00
---	--	--	----------

Report Ref No. CS/SMO18011829/Atbn2

ADRIAN LING WAI PING

B.Eng,AMSOE,AMIRTE,AMSAE-A,M.MATAI

Licensed Appraiser

DISCLAIMER OF LIABILITY TO THIRD PARTIES:- This Report is made solely for the use and benefit of the Client named on the front page of this Report.

No liability of responsibility whatsoever, in contract or tort, is accepted to any third party who may rely on the Report wholly or in part. Any third party acting or relying on this Report, in whole or in part, does so at his or her own risk.