



ESTEEM PERFORMANCE PTE LTD

Blk 5033 Ang Mo Kio, Ind Park 2 #01-251/ 259, 569536.
Tel: +65-6484 1221 Fax: +65-6484 7829 Website: www.esteemperf.com.sg

Repair Estimates

SLN 5714 A

Parts	(a) Cost / List Price Items	\$	<u>4,641.85</u>
	Plus/Less 25%	\$	<u>1,160.46</u>
	Total of Cost / List	\$	<u>3,481.39</u>
	(b) Nett Price Items		
	Less		
	Total of Nett Item		
	(c) Special Nett Items		
Total Parts Cost			
Labour		\$	<u>3,620.00</u>
Total		\$	<u>7,101.39</u>

The above total will be subjected to 7% G.S.T.

Name of Surveyor : _____
Company : _____
Survey conducted on : _____ at _____

Remarks By Surveyor

(a) The repair of this vehicle is authorized / is not authorized until further notice.

(b) Recommended Days of Repair : _____ day(s)

(c) Resurvey : Required / Not Required

(d) Excess : \$ _____

(e) Signature of surveyor : _____ Date: _____



ESTEEM PERFORMANCE PTE LTD

Blk 5033 Ang Mo Kio, Ind Park 2 #01-251/ 259, 569536.
Tel: +65-6484 1221 Fax: +65-6484 7829 Website: www.esteemperf.com.sg

Spare Parts

Vehicle No. : **SLN 5714 A**
Make & Model : **TOYOTA PRIUS**
Chassis No : **JTDKB3FU403557555**

Submit By : **Carmen Lim**
Year Manufacture : **2017**
Engine No. :

Cost / List

S/No.	Part Description	Qty	Unit Price	Price	Disposition by Surveyor
1	Front bumper	1	\$450.80		
2	Front bumper clip	10	\$40.00		
3	Front bumper side retainer LH	1	\$107.20		
4	LH front fender	1	\$868.70		
5	LH front fender undershield	1	\$195.60		
6	LH front fender undershield clip	10	\$25.00		
7	LHF fender wording "HYBRID"	1	\$44.17		
8	LH front door	1	\$1,121.75		
9	LH front door weatherstip	1	\$211.69		
10	LHF door glass outer moulding	1	\$121.75		
11	RH rear door	1	\$1,121.75		
12	RH rear door weatherstip	1	\$211.69		
13	RHR door glass outer moulding	1	\$121.75		
14					
15					
16					
17					
18					
19					
20					
21					
22					
23					

Note: If any of the quoted parts are recommended to be repaired, then an additional labour charge will be charged accordingly under supplementary.



ESTEEM PERFORMANCE PTE LTD

Blk 5033 Ang Mo Kio, Ind Park 2 #01-251/ 259, 569536.
Tel: +65-6484 1221 Fax: +65-6484 7829 Website: www.esteemperf.com.sg

Labour

Vehicle No. : **SLN 5714 A** Submit By : **Carmen Lim**
Make & Model : **TOYOTA PRIUS** Year of Manufacture : **2017**

S/No	Labour Description	Estimated Price	Adjusted Price
1	TO RENEW DAMAGED PARTS & KNOCK OUT ACCIDENT REPAIR AREA. (FRONT BUMPER,LHF FENDER,LHF DOOR, RHR DOOR)	\$1,200.00	
2	TO PUTTY, RESPRAY PAINT FOR AFFECTED ACCIDENT REPAIR AREA. (FRONT BUMPER,LHF FENDER,LHF DOOR, RHR DOOR)	\$1,200.00	
3	To check wiring	\$50.00	
4	To do wheel alignment.	\$120.00	
5	To remove & refit Door trim, door glass, window regulator, door lock to assist work load.(LHF DOOR , RHR DOOR)	\$300.00	
6	To tuff coat.	\$150.00	
7	To do art work.	\$600.00	

Note: The above estimate of repair is based on visual assessment of the external affected areas. Any additional damages observed during the course of repair will be quote accordingly as a supplementary.

SINGAPORE ACCIDENT STATEMENT

IMPORTANT NOTICE

1. Please report correctly the details of the accident to speed up the claims process.
2. This Form must be completed by the Policyholder and/or the Authorised Driver.
3. Information provided must be as truthful and accurate as possible. Any wilful misrepresentation or withholding of material facts may allow insurance companies to repudiate policy ability.
4. The issue and acceptance of this Form by insurance companies is not an admission of policy liability on the part of the insurance companies.
5. Any false reporting may be referred to the Police for investigation.
6. This report will be forwarded by the insurers of the GIA Records Management Centre established by the General Insurance Association of Singapore (GIA) for archiving and that copies of this report will, for a fee, be made available upon application by interested parties.
7. By the lodgement of this report to the insurers, you hereby consent to the archiving of this report at the centre and to copies of the report being made available aforesaid.

ACCIDENT STATEMENT

Date Of Report	19/06/2018 19:08
Date Of Accident	18/06/2018 10:35
Exact Location Of Accident	JUNCTION OF THOMSON RD AND TOA PAYOH RISE
Country/State of Loss	SINGAPORE

DETAILS OF OWN VEHICLE

Vehicle Registration Number	SLN5714A
Insured/Policyholder	
Name Of Registered Owner	GRAB RENTALS PTE LTD
Co Reg No	201617200G
Email Address	NOEMAIL
Mobile Phone No	
Alternative Phone No	OFFICE-66550005

Vehicle Particulars

Manufacturer	TOYOTA
Model	PRIUS HYBRID
Exact Purpose for which vehicle was being used at time of accident	HIRE & REWARD
Are you claiming under your own insurance policy for repair to your vehicle?	NO
If No, Please state action to be taken	THIRD PARTY
Vehicle Category	PRIVATE HIRE

Insurance Company

Name of Insurance Company	MSIG INSURANCE (SINGAPORE) PTE. LTD.
Type Of Coverage	COMPREHENSIVE
Fleet Policy	YES
Policy Number	A29069766MKF
Cover Note Number	

Driver

Name of Driver	CHIN FOOK SYN
NRIC No	S7075924A
Date Of Birth	24/12/1970
Occupation	OUTDOOR
Date Of Driving Pass	08/06/1996
Driving Experience	22 YEARS AND 0 MONTHS
Gender	MALE
Mobile Number	(LOCAL) +65-92966465
Fax Number	
Contact Number	
EEmail Address	NOEMAIL

Address	NIL
Postcode	
Was driver an employee of the Insured's Company	NO
If No, Relationship of the Driver with the Insured	OTHER - HIRER
Vehicle Registration Number of Driver's Own Vehicle	-
	-
Insurance Company of Driver's Own Vehicle	-
	-
	-

General Information of the Accident

Type Of Accident	CHAIN COLLISION
Weather Conditions	CLEAR
Road Surface	DRY

Other Information

Was any foreign vehicle involved in this accident?	NO
Number of vehicles involved in the accident	
Was any body injured in the Accident?	NO
Was any injured conveyed to hospital by ambulance?	NO
Was any other material or property damaged?	YES
I have been approached by unknown person(s) soliciting/offering accident claims assistance.	NO
Number of Passengers (Including Driver)	2
Passenger 1	NAME: : PASSENGER 1
	GENDER: : MALE

Details of Police Action

Was the accident reported to the police?	NO
If Yes, Please state which Police Station	
Was notice of intended Prosecution given?	NO
If Yes, against whom?	

Circumstances of Accident

UPON REACHING AT THE MENTIONED JUNCTION, I WAS AT LANE 2 TRAVELLING STRAIGHT IN MY LANE. OUT OF A SUDDEN, VEHICLE B FROM LANE 1 CHANGE HER LANE WITHOUT CHECKING. DUE TO THAT, VEHICLE B HAD GRAZED AGAINST MY SIDE VEHICLE AND DUE TO THE IMPACT, MY VEHICLE GRAZED AGAINST VEHICLE C WHICH WAS TRAVELLING AT LANE 3. AFTER THE IMPACT, WE ALIGHTED TO EXCHANGE DETAILS AND TOOK SOME PHOTOS BEFORE WE MOVE OFF FROM THE LOCATION. THERE IS NO INJURIES INVOLVED AT THE SCENE.

Attachment(s)

Are accident photos available for attachment?	YES
Was there any video captured by Car Camera?	YES
Remarks/ Reasons:	RETRIEVING
Was there any audio recorded?	NO

DETAILS OF OTHER VEHICLE PROPERTY 1

Vehicle Registration Number	SKD1113A
Vehicle Make/Model/Colour	HONDA/ODYSSEY 2.4 A
Details Of Properties	
Vehicle Category	PRIVATE CAR
Name of Driver	ADLE
NRIC/Passport Number	
Contact Number	91804062
Address	
Postcode	

Insurance Company Name

Nature Of Damage

No. Of Passenger (Including Driver) 1

DETAILS OF OTHER VEHICLE PROPERTY 2

Vehicle Registration Number

SKS2473A

Vehicle Make/Model/Colour

VOLKSWAGEN/TOURAN 1.6

Details Of Properties

Vehicle Category

PRIVATE CAR

Name of Driver

UNKNOWN DRIVER

NRIC/Passport Number

Contact Number

97877977

Address

Postcode

Insurance Company Name

Nature Of Damage

No. Of Passenger (Including Driver) 1

Sketch Plan

SKETCH PLAN

IMPORTANT NOTICE

1. Please report correctly the details of the accident to speed up the claims process.
2. This Form must be completed by the Policyholder under the Authorized Driver.
3. Information provided must be as truthful and accurate as possible. Any willful misrepresentation or withholding of material facts may allow insurance companies to invalidate policy liability.
4. The issue and acceptance of this Form by insurance companies is not an admission of policy liability on the part of the insurance companies.
5. Any false reporting may be referred to the Police for investigation.
6. The report will be forwarded by the insurers of the QIA Records Management Centre established by the General Insurance Association of Singapore (GIA) for archiving and that copies of the report will for a fee be made available upon application by interested parties.
7. By the lodgement of this report to the insurers, you hereby consent to the archiving of this report at the centre and to copies of the report being made available aforesaid.
8. Consent under the Personal Data Protection Act (PDPA):
I understand, acknowledge, agree and consent that:
(a) My insurer, my workshop and the General Insurance Association of Singapore ("GIA") may/are permitted to collect, use, disclose and/or process my personal data/personal information set out in this form and any other personal information provided by me or possessed by my insurer (collectively the "Personal Information") and disclose and transfer such Personal Information to all insurer(s) who have insured vehicle(s) involved in this accident (all insurer(s) who have insured vehicle(s) involved in this accident shall be collectively referred to as the "Insurers"), the Insurers' lawyers/law firms, the Monetary Authority of Singapore and any relevant government agency/authority (such as the police), for the purpose(s) of:
(i) processing, handling and/or dealing with my claims including the settlement of the claims and any necessary investigations relating to the claims;
(ii) investigating the accident and/or my claims;
(iii) carrying out and/or dealing with my instructions or responding to any enquiries by me;
(iv) administering my claims (including the mailing of correspondence, statements, invoices, reports or notices to me, which could involve disclosure of certain personal data about me to bring about delivery of the same as well as on the external cover of envelopes/mail packages); and/or
(v) complying with applicable law in administering, processing, handling and/or dealing with my claims.
(collectively the "Purposes")
(b) all insurer(s) who have insured vehicle(s) involved in this accident and the Insurers' lawyers/law firms, may/are permitted to collect, use, disclose and/or process my Personal Information for one or more of the above Purposes; and
(c) my Personal Information may/can be disclosed by any of the Insurers and/or GIA to their third party service providers or agents (including their lawyers/law firms), which may be sited outside of Singapore, for one or more of the above Purposes.

Policyholder's Signature / Date & Time

Driver's Signature (If driver is not the policyholder) / Date & Time

VERIFIED BY ALAN MARKS
REPORTING OFFICER
EUGENE KOH

Witnessed by Reporting Centre Personnel

Sketch Plan

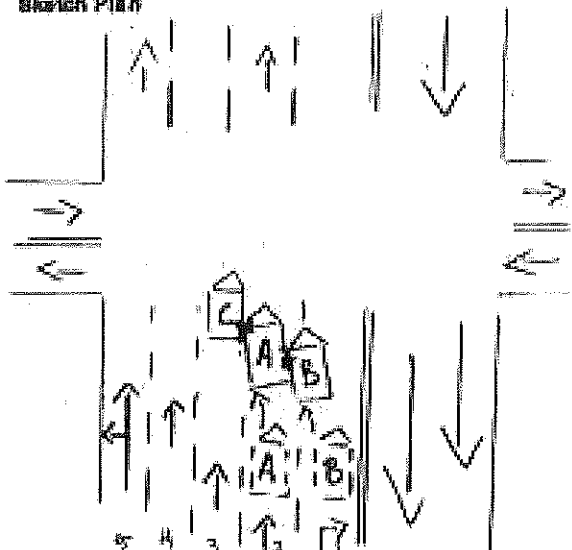

JUNCT. OF THOMSON RD
& TOA PAYOH RISE

A) SLN 5714A

B) SKD 1113A

C) SKS 2473A

ACCIDENT STATEMENT (2000 characters)

UPON REACHING AT THE MENTIONED JUNCTION, I WAS AT LANE 2 TRAVELLING STRAIGHT IN MY LANE. OUT OF A SUDDEN, VEHICLE B FROM LANE 1 CHANGE HER LANE WITHOUT CHECKING. DUE TO THAT, VEHICLE B HAD GRAZED AGAINST MY SIDE VEHICLE AND DUE TO THE IMPACT, MY VEHICLE GRAZED AGAINST VEHICLE C WHICH WAS TRAVELLING AT LANE 3. AFTER THE IMPACT, WE ALIGHTED TO EXCHANGE DETAILS AND TOOK SOME PHOTOS BEFORE WE MOVE OFF FROM THE LOCATION. THERE IS NO INJURIES INVOLVED AT THE SCENE.

Taxi Voucher No.:

DECLARATION

I/We declare that the above particulars & information provided above are true in every aspect

VERIFIED BY AJAX MARS REPORTING OFFICER -
EUGENE KOH YEW KIAT

MARS Officer



Registered Owner or Driver's Signature

Job Complete Date/Time

19 June 2018 at 4:45 PM

Date/Time:

19 June 2018 at 4:45 PM