

ASS. REC. BY:

REF:

CS/CT18011745/Kgbert

Special Instruction:

SUCR/IOV

Maimen

ASSIGNMENT (Office)

From (Person):

Irene Tay

of

CTI

Date/Time:

27062018 1254pm

Estimated Cost:

Bill to:

OD / IT / WS / TP RES / OD RES / EVA / INV / MV / CS

To Inspect Vehicle No:

SLD 3536M

Insured:

at Workshop m/s:

Cheng Hoe

Tel:

of

Blk 1019 Yishun Ind Park A # 01-374 / 382

Policy No:

DMP/CSN1636311701

Claim No:

SLM18D02988CU1

Sum Insured:

Excess:

\$ 500.00

Make of Veh:

D.O.A.

13062018

(Client's Record)

CA / REV / REP. / REV 24 HRS

H.O.D. Endorsement:

Date/Time:

27062018 1538pm

Person Contacted:

June

Vehicle-IN/OUT

Date/Time

Action/Instruction (✓) Estimate

SLD 3536M - X

04/7/18 @ 10:35pm revert to Irene Tay via Maimen.

05/7/18 @ 12:09pm Susan Teo informed C/A via Maimen.

06/7/18 @ 9:36am Informal June C/A is ex: \$500 by email.

24/7/18 @ 3:44pm checked with Epade, the owner withdraw OD claim.

24/7/18 Submit Prelim report.

ASS. REC. BY:

REF: C121

Kenneth

ASSIGNMENT

From:

Date:

Estimated Cost:

OD / TP / WS / TP RES / OD RES / EVA / INV / MV

To Inspect Vehicle No:

at Workshop m/s

of

Insured:

Policy No.

Claims No.

Sum Insured:

Excess:

(Client's Record)

Make of Veh:

(Policy Condition)

Remark: The veh had commenced its repair at the time of inspection.

Bal. or Market Value:

IDAC Accident Report:

GIA / PR Seen:

Est. Repairs:

Lum Sum:

Consistent? : Yes or No

Consistent? : Yes or No

Res.: Yes or No

3 Val.: Yes or No

CA / REV / REP. / 24 HRS

Date:

Person Contacted:

Vehicle: IN / OUT

Date / Time

Action / Instruction

4/7 File pass to Catherine

Veh No:

SC035364

Yr Regn:

06, 09

Type: M.Car / M.Cycle / Bus / Van / Lorry / Taxi / Prime Mover /

Truck / Trailer or

Make:

BMW X6

c.c.

2879

Colour:

M. Black

A/C: Insured / Std / NI / NA

Sp. Reading

148365

T/Radio: Insured / Std / NI / NA

Eng/No:

C/No:

WBA1FG420506J78993

Gen. Cond: Good / Fair / Poor / Burnt

Steering: In order / Jammed / Leaked / Burnt or

Brake: In order / Jammed / Leaked / Burnt or

Mod: Nil / STD A/Rim or

Tyre Size:

F:

275/40R20

R:

315/35R20

BS / DUN / EXNOVA / GY / FS / LIZA / MIC / OHTSU / PIR / SUMI /

TOYO / YOKO or

Front

Rear

R/Bal.

9

mm

R/Bal.

9

mm

L/Bal.

9

mm

L/Bal.

9

mm

D.O.A.

13/6/18

D.O.I.

3/7/18

Survey held at

Des. of Damages: Frt / Rear / O/S / N/S / U/C / Rooftop or

Rear N/S

The U/C / Chassis frame / Body Structure affected due to collision.

RECEIVED 25 JUL 2019

Date/Time, File Pass to?



Prell. Report



Final Report

Date/Time, File Return to?

7

Days Of Repair:

Resurvey No. of Trip:

Survey Fee:

220

Transportation:

S + RS \$

Fuel

Others

Add Fee:



Site Insp (\$



Interview (\$



Tech Invs (\$



Weekend (\$

TOTAL

220

Report Format:

Lump Sum / I.B.I. (\$

...CLAIM SUBFOLDER...(New Assignment)

| CLAIM SUBFOLDER TRACKING | | | | | | | |
|--------------------------|-----------------------------|-------------------------------------|--------------------------------|---------|---------------|------------|--------------------------------------|
| Case | Notified | Est Submitted | Adj Assigned | Adj Rpt | Adj Submitted | Ins Auth'd | Status |
| Main | 26 Jun 2018 Sendback Est | 26 Jun 2018 10:41 S\$6,828.38 | 27 Jun 2018 12:54 Assign | | | | New Assignment Cancel Case |

| Main | Reference | Claim Details | Documents | Show All | | | | | |
|--|---|------------------------|---|----------|---------|-------------|--------------|------------|-------|
| CLAIM SUBFOLDER DETAILS | | | | | | | | | |
| Insured: | TAN KIAN SENG, ID: S1490769F, Tel: +6592472883 | | | | | | | | |
| Vehicle Reg. No.: | SLD3536M | Date of Loss: | 13/06/2018 16:00 - :59 [107 Months and 22 Days From LTA Reg Date (Man Yr)] | | | | | | |
| Claim Type: | OD / SNM18D02988C01 | Policy/Cover Note No.: | DMPCSN1636311701 (Comprehensive) Coverage: 22/06/2017 - 21/06/2018 | | | | | | |
| | | Excess: | S\$500.00 | | | | | | |
| Repairer: | Cheng Hoe Motor Pte Ltd (Yishun) Bldg 1019 #01-374/382, Yishun Industrial Park A, 768761 Yishun - Tel: 6755 6142 | | | | | | | | |
| Handling Insurer: | China Taiping Insurance (Singapore) Pte. Ltd. (HQ) - Tel: 6389 6111 ... [Handled by Irene Tay Hui Ping - 638986192] | | | | | | | | |
| Adjuster: | LKK Auto Consultants Pte Ltd (HQ) - Tel: 6256-3561 ... [Final Rpt due 06/07/2018] | | | | | | | | |
| Driver/Custodian: | TAN KIAN SENG (/ Male), NRIC: S1490769F, Tel: +6592472883 | | | | | | | | |
| Adj Asg. Remarks: | PLEASE SURVEY AND REVERT | | | | | | | | |
| ASSOCIATED MAIL RECEIVED | | | | | | | | | |
| View All Compose Case Mail | | | | | | | | | |
| There are no mail for this case. | | | | | | | | | |
| ALL ASSOCIATED TASKS | | | | | | | | | |
| View All Search Tasks Create New Task Complete | | | | | | | | | |
| Due Date | Priority | Type | Task Group | Subject | Handler | Assigned By | Completed On | Created On | Done? |
| No results. | | | | | | | | | |

Shiau Chan (LKKAuto)

From: Shiau Chan (LKKAuto)
Sent: Friday, 6 July 2018 9:36 AM
To: Cheng Hoe Motor Pte Ltd (Yishun-June)
Cc: SUR
Subject: VEHICLE SLD 3536M (DOA: 13/06/2018)
Attachments: SLD3536.AudatexMS.pdf

Dear June,

As instructed by our client China Taiping Insurance, please proceed to repair the insured vehicle **SLD 3536M (excess \$500/-)**. **Please refer to the attached as insurance had revised the Audatex.**

If there are any check items or supplementary items please inform our office's Assignment Team at Tel: 6741 8434 to arrange our surveyor for inspection.

All supplementary items and unconfirm items are subjected to further approval from insurance company before completion of the repair.

*Our client reserve their right **not to pay** if there is no valid approval obtained before repair.

Best Regards,

Shiau Chan (Ms) | Case Handler

LKK Auto Consultants Pte Ltd

Phone: 6256-3561 | email: siewsc@lkkauto.com | fax: 6256-4315

Blk 51, Paya Ubi Industrial Park, Ubi Avenue 1, #02-25 | S(408933)

Claim Audit

| AUDIT TRAIL | | | | |
|-------------|----------------------|----------------------------------|---|---------------------------------|
| No. | On | Audit | Remarks | By |
| 1 | 25 Jun 2018 18:08 | Cim Veh Model Changed | (201865) BMW X6 3.0 35i (A). | [R] Efeeda Binte Mohamed Othman |
| 2 | 25 Jun 2018 18:08 | Cim Created | Reg No: SLD3536M, Policy No: DMPCSN1636311701, Acct Date: 2018/06/13, Claim Type: OD, Insurer: China Taiping Insurance (Singapore) Pte. Ltd. (HQ). Workshop: Cheng Hoe Motor Pte Ltd (Yishun) | [R] Efeeda Binte Mohamed Othman |
| 3 | 26 Jun 2018 10:41 | Cim Submitted | 6828.38. | [R] Efeeda Binte Mohamed Othman |
| 4 | 27 Jun 2018 12:54 | Cim Registration Modified | Excess: -> 0.00. | [I] Irene Tay Hui Ping |
| 5 | 27 Jun 2018 12:54 | Adj Co Assigned | LKK Auto Consultants Pte Ltd (HQ):PLEASE SURVEY AND REVERT | [I] Irene Tay Hui Ping |
| 6 | 27 Jun 2018 12:54 | Adj Next Rpt Changed | Next Rpt:Final Rpt.Due Date:2018/07/06 | [I] Irene Tay Hui Ping |
| 7 | 27 Jun 2018 12:54 | Adj Mandate Set | Approved:0.00. | [I] Irene Tay Hui Ping |
| 8 | 27 Jun 2018 12:56 | Assignment 1st Accessed | | [A] Nivitha Govindasamy |
| 9 | 27 Jun 2018 13:00 | Cim Registration Modified | Excess: 0.00 -> 500.00. | [I] Irene Tay Hui Ping |
| 10 | 27 Jun 2018 17:55 | Adj Adjuster Assigned | [None] -> KENNETH KONG | [A] CATHERINE CHONG KAI LING |
| 11 | 04 Jul 2018 13:23 | Adj Rpt Initiated | | [A] SHIAU CHAN |
| 12 | 04 Jul 2018 13:25 | Adj Im. Advice Submitted | Next Rpt:Final Rpt.Due Date:2018/07/06 | [A] SHIAU CHAN |
| 13 | 04 Jul 2018 13:25 | Adj Mandate Request | Cur.Reg:3512.58:DAMAGES CONSISTENT, REPAIR COST ECONOMICAL. WE HAVE NOT AUTHORISE REPAIR. | [A] SHIAU CHAN |
| 14 | 05 Jul 2018 12:09 | Adj Next Rpt Changed | Next Rpt:Final Rpt.Due Date:2018/07/06 | [I] Susan Teo |
| 15 | 05 Jul 2018 12:09 | Adj Mandate Set | Approved:3196.29. | [I] Susan Teo |

Date From



Date To



Audit Type

None

Go

ACTIVITY

[27/06/2018 13:57] CATHERINE CHONG KAI LING:

Please be informed that vehicle currently not in the workshop, repairer will arrange.

Merimen Billing for this case - Transaction History

| Bill Ref No | Bill Date | Acc. Type | Acc Name | Co Name (Branch) | Ref 1 | Ref 2 | Amount |
|-------------|---------------------|-----------|------------------------------|-----------------------------------|----------|-------|--------|
| 1841307 | 25/06/2018 18:08 | Motor | Cheng Hoe Motor Pte Ltd | Cheng Hoe Motor Pte Ltd (Yishun) | SLD3536M | | XX.XX |
| 1850300 | 04/07/2018 13:23 | Motor | LKK Auto Consultants Pte Ltd | LKK Auto Consultants Pte Ltd (HQ) | SLD3536M | | 10.70 |

Note: This document has not been finalised.**LKK Auto Consultants Pte Ltd** (Co.Reg.No:199607198R)51 Ubi Ave 1 #01-25, Paya Ubi Industrial Park
Singapore 408933

Tel: 6256-3561 Fax: 6844-8805 Email: sur@lkkauto.com; assignments@lkkauto.com

To: China Taiping Insurance (Singapore) Pte. Ltd.
3 Anson Road
#16-00 Springleaf Tower
Singapore 079909From: LKK Auto Consultants Pte Ltd
51 Ubi Ave 1 #01-25
Paya Ubi Industrial Park
Singapore 408933

Attn: Irene Tay Hui Ping

Date: 04 Jul 2018

Preliminary Advice

| | | | |
|--------------------|--|-------------------------|--------------------|
| Vehicle No | : SLD3536M | Accident Date | : 13/06/2018 |
| Make | : BMW X6 | Policy No. | : DMPCSN1636311701 |
| Assignment Date | : 27/06/2018 | Excess | : S\$500.00 |
| Date of Inspection | : 03/07/2018 | Est. Duration of Repair | : 3.00 |
| Inspection At | : CHENG HOE MOTOR PTE LTD (YISHUN) BLK 1019 #01-374/382, YISHUN INDUSTRIAL PARK A SINGAPORE 768761 | | |

Point of Impact / General Description of Damages

The vehicle sustained impact / damages rear n/s portion and parts claimed are consistent to the accident.

| | | |
|-----------------------------|------|----------|
| Repairer's Estimate (Gross) | :S\$ | 6,828.38 |
| Revised Amount | :S\$ | 2,612.58 |
| Check Items (Estimated) | :S\$ | 900.00 |
| Total | :S\$ | 3,512.58 |
| Lump Sum Repair | :S\$ | |

Total Loss Consideration

| | | |
|--------------------|------|-----------|
| New for Old Value | :S\$ | |
| Pre-Accident Value | :S\$ | 70,000.00 |
| COE / PARF Rebate | :S\$ | 46,976.00 |
| Salvage Value | :S\$ | |
| Margin for Repair | :S\$ | 23,024.00 |

Remarks

- (X) The vehicle is repairable at our adjusted amount. We have also confirmed excess and policy coverage. Kindly let us have your authorisation.
- () The vehicle is uneconomical to be repaired, you are advised to invite tender for the wreck.
- () Other comments :

> Back to OneMotoring

Enquire PARF/COE Rebate for Registered Vehicle

| | |
|-------------------------------------|---------------------------------------|
| Vehicle Owner Particulars | |
| Owner ID Type: | Singapore NRIC |
| Owner ID: | 0769F |
| Vehicle Details | |
| Vehicle No.: | SLD3536M |
| Vehicle to be Exported: | No |
| Intended De-registration Date: | 14 Jun 2018 |
| Vehicle Make: | B.M.W. |
| Vehicle Model: | X6 XDRIVE 35i 3.0 AT ABS D/AB HID 4WD |
| Primary Colour: | Black |
| Manufacturing Year: | 2008 |
| Engine No.: | 04506906N54B30A |
| Chassis No.: | WBAFG42050LJ78993 |
| Maximum Power Output: | 225.0 kW (301 bhp) |
| Open Market Value: | \$84,487.00 |
| Original Registration Date: | 22 Jun 2009 |
| First Registration Date: | 22 Jun 2009 |
| Transfer Count: | 2 |
| Actual ARF Paid: | \$84,487.00 |
| Intended PARF Rebate Details | |
| PARF Eligibility: | Yes |
| PARF Eligibility Expiry Date: | 21 Jun 2019 |
| PARF Rebate Amount: | \$46,467.00 |
| Intended COE Rebate Details | |
| COE Expiry Date: | 21 Jun 2019 |
| COE Category: | E - Open Category |
| COE Period(Years): | 10 |
| QP Paid: | \$5,982.00 |
| COE Rebate Amount: | \$509.00 |
| Total Rebate Amount: | \$46,976.00 |

The information contained herein is correct as at 14 Jun 2018

OK

SINGAPORE ACCIDENT STATEMENT

IMPORTANT NOTICE

1. Please report correctly the details of the accident to speed up the claims process.
2. This Form must be completed by the Policyholder and/or the Authorised Driver.
3. Information provided must be as truthful and accurate as possible. Any wilful misrepresentation or withholding of material facts may allow insurance companies to repudiate policy ability.
4. The issue and acceptance of this Form by insurance companies is not an admission of policy liability on the part of the insurance companies.
5. Any false reporting may be referred to the Police for investigation.
6. This report will be forwarded by the insurers of the GIA Records Management Centre established by the General Insurance Association of Singapore (GIA) for archiving and that copies of this report will, for a fee, be made available upon application by interested parties.
7. By the lodgement of this report to the insurers, you hereby consent to the archiving of this report at the centre and to copies of the report being made available aforesaid.

| ACCIDENT STATEMENT | |
|--|---|
| Date Of Report | 14/06/2018 10:13 |
| Date Of Accident | 13/06/2018 16:00 |
| Exact Location Of Accident | YISHUN IND PARK A |
| Country/State of Loss | SINGAPORE |
| DETAILS OF OWN VEHICLE | |
| Vehicle Registration Number | SLD3536M |
| Insured/Policyholder | |
| Name Of Registered Owner | TAN KIAN SENG |
| NRIC No | S1490769F |
| Email Address | DESMOND6074@HOTMAIL.COM |
| Mobile Phone No | (LOCAL) +65-92472883 |
| Alternative Phone No | OTHERS-92472883 |
| Vehicle Particulars | |
| Manufacturer | BMW |
| Model | X6 XDRIVE 35i 3.0 AT ABS D/AB HID 4WD |
| Exact Purpose for which vehicle was being used at time of accident | PVT USE |
| Are you claiming under your own insurance policy for repair to your vehicle? | YES |
| If No, Please state action to be taken | |
| Vehicle Category | PRIVATE CAR |
| Insurance Company | |
| Name of Insurance Company | CHINA TAIPING INSURANCE (SINGAPORE) PTE. LTD. |
| Type Of Coverage | COMPREHENSIVE |
| Fleet Policy | NO |
| Policy Number | DMPCSN1636311701 |
| Cover Note Number | 22/6/17-21/6/18 |
| Driver | |
| Name of Driver | TAN KIAN SENG |
| NRIC No | S1490769F |
| Date Of Birth | 25/06/1961 |
| Occupation | INDOOR |
| Date Of Driving Pass | 04/12/1981 |
| Driving Experience | 36 YEARS AND 6 MONTHS |
| Gender | MALE |
| Mobile Number | (LOCAL) +65-92472883 |
| Fax Number | |
| Contact Number | OTHERS-92472883 |
| Email Address | DESMOND6074@HOTMAIL.COM |

| | |
|---|-------------------------------|
| Address | BLK 469A ADMIRALTY DR #13-103 |
| Postcode | 751469 |
| Was driver an employee of the Insured's Company | NO |
| If No, Relationship of the Driver with the Insured | OWNER |
| Vehicle Registration Number of Driver's Own Vehicle | - |
| | - |
| | - |
| Insurance Company of Driver's Own Vehicle | - |
| | - |
| | - |

General Information of the Accident

| | |
|--------------------|--------------------------|
| Type Of Accident | COLLISION - HEAD TO REAR |
| Weather Conditions | RAINING |
| Road Surface | WET |

Other Information

| | |
|---|-----|
| Was any foreign vehicle involved in this accident? | NO |
| Number of vehicles involved in the accident | |
| Was any body injured in the Accident? | NO |
| Was any injured conveyed to hospital by ambulance? | |
| Was any other material or property damaged? | YES |
| I have been approached by unknown person(s) soliciting/offering accident claims assistance. | NO |
| Number of Passengers (Including Driver) | 1 |

Details of Police Action

| | |
|---|----|
| Was the accident reported to the police? | NO |
| If Yes, Please state which Police Station | |
| Was notice of intended Prosecution given? | NO |
| If Yes, against whom? | |

Circumstances of Accident

IT WAS RAINING AT THAT TIME. I SLOWED DOWN TO MAKE A LEFT TURN WHEN SUDDENLY I FELT AN IMPACT ON THE REAR. I THEN REALIZED THAT M/LORRY(B) HAD COLLIDED ONTO MY VEHICLE. I WAS ALONE AT THAT TIME. NO ONE WAS INJURED.

Attachment(s)

| | |
|---|-----|
| Are accident photos available for attachment? | YES |
| Was there any video captured by Car Camera? | NO |
| Was there any audio recorded? | NO |

DETAILS OF OTHER VEHICLE PROPERTY 1

| | |
|-------------------------------------|--------------------|
| Vehicle Registration Number | GZ1883S |
| Vehicle Make/Model/Colour | |
| Details Of Properties | |
| Vehicle Category | COMMERCIAL VEHICLE |
| Name of Driver | |
| NRIC/Passport Number | |
| Contact Number | |
| Address | |
| Postcode | |
| Insurance Company Name | |
| Nature Of Damage | |
| No. Of Passenger (Including Driver) | |

A = SLD 3536 M

B = G21883S

SKETCH PLAN

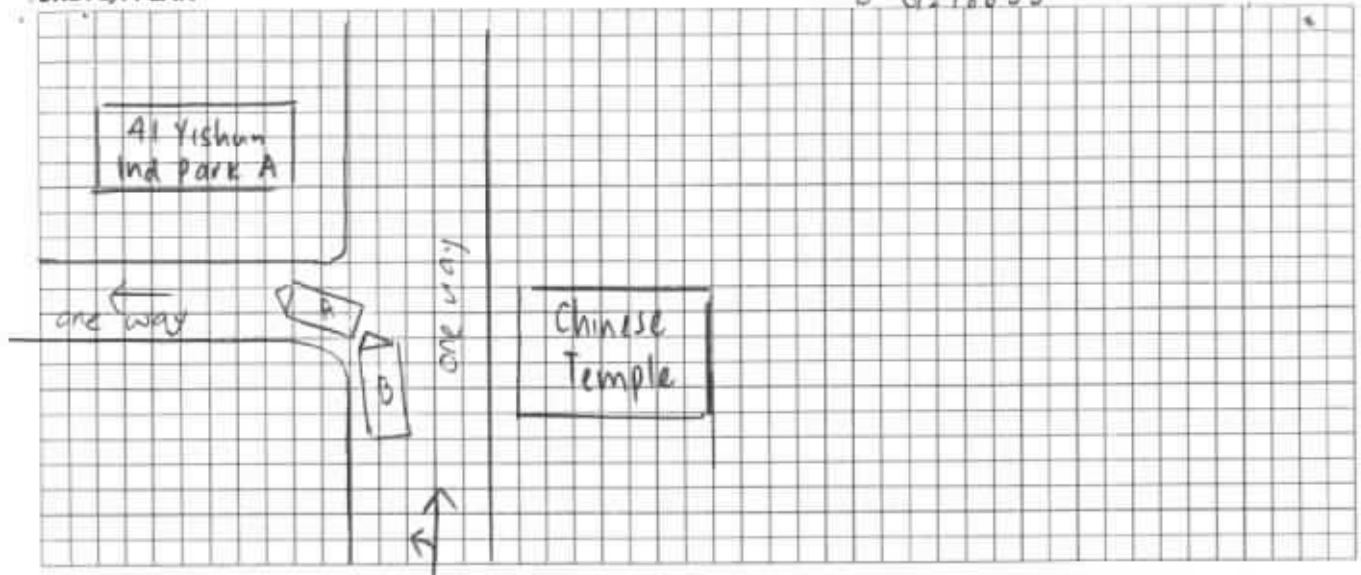

DESCRIBE CIRCUMSTANCES OF THE ACCIDENT

It was raining at that time. I slowed down to make a left turn when suddenly I felt an impact on the rear. I then realized that m/lorry (B) had collided onto my vehicle.

I was alone at that time. No one was injured.

Note : Please note that your insurer may have 14days Time Frame for you to submit an Own Damage Claim under your own comprehensive policy. Please check with your policy for more information.

DECLARATION

I/We declare the foregoing particulars are true in every respect.

Policyholder's Signature
Date & Time:

Driver's Signature
(If driver is not the policyholder)
Date & Time:

Reporting Centre Personnel's Signature
Name: *Efuch*
NRIC/FIN No.:

SKETCH PLAN

VEHICLE NO.: SLD 353.6M
 INSURER : Ching
 DATE & TIME: 13-6-18
4pm

IMPORTANT NOTICE

1. Please report correctly the details of the accident to speed up the claims process.
2. This Form must be completed by the Policyholder and/or the Authorised Driver.
3. Information provided must be as truthful and accurate as possible. Any wilful misrepresentation or withholding of material facts may allow insurance companies to repudiate policy liability.
4. The issue and acceptance of this Form by insurance companies is not an admission of policy liability on the part of the insurance companies.
5. Any false reporting may be referred to the Police for investigation.
6. The report will be forwarded by the insurers of the GIA Records Management Centre established by the General Insurance Association of Singapore (GIA) for archiving and that copies of this report will for a fee be made available upon application by interested parties.
7. By the lodgment of this report to the insurers, you hereby consent to the archiving of this report at the centre and to copies of the report being made available aforesaid.
8. **Consent under the Personal Data Protection Act (PDPA)**

I understand, acknowledge, agree and consent that:

- (a) My insurer, my workshop and the General Insurance Association of Singapore ("GIA") may/are permitted to collect, use, disclose and/or process my personal data/personal information set out in this [form] and any other personal information provided by me or possessed by my insurer (collectively the "Personal Information") and disclose and transfer such Personal Information to all insurer(s) who have insured vehicle(s) involved in this accident (all insurer(s) who have insured vehicle(s) involved in this accident shall be collectively referred to as the "Insurers"), the Insurers' lawyers/law firms, the Monetary Authority of Singapore and any relevant government agency/authority (such as the police), for the purpose(s) of:
 - (i) processing, handling and/or dealing with my claims including the settlement of the claims and any necessary investigations relating to the claims;
 - (ii) investigating the accident and/or my claims;
 - (iii) carrying out and/or dealing with my instructions or responding to any enquiries by me;
 - (iv) administering my claims (including the mailing of correspondence, statements, invoices, reports or notices to me, which could involve disclosure of certain personal data about me to bring about delivery of the same as well as on the external cover of envelopes/mail packages); and/or
 - (v) complying with applicable law in administering, processing, handling and/or dealing with my claims. (collectively the "Purposes")
- (b) all insurer(s) who have insured vehicle(s) involved in this accident and the Insurers' lawyers/law firms, may/are permitted to collect, use, disclose and/or process my Personal Information for one or more of the above Purposes; and
- (c) my Personal Information may/can be disclosed by any of the Insurers and/or GIA to their third party service providers or agents (including their lawyers/law firms), which may be sited outside of Singapore, for one or more of the above Purposes.
- (d) my Personal Information will also be collected and used to compile claims history for the purpose of fraud detection, investigation and management in present and all future claims.
- (e) the information so collected under (d) above may be shared / disclosed:
 - (i) to all insurers and/or any other third parties that assist in evaluating, investigating, controlling or managing fraud, regulators, law enforcement and government agencies as reasonably required for the purposes stated, or
 - (ii) for complying with requirements under any regulations, laws or court orders.



Policyholder's Signature
 Date & Time:

Driver's Signature
 (If driver is not the policyholder)
 Date & Time:



Reporting Centre Personnel's Signature
 Name: Thud
 NRIC/FIN No.:

14-6-18

CHENG HOE MOTOR PTE
LTD
BLK 1019, YISHUN
INDUSTRIAL PARK A
#01-374/382
SINGAPORE 768761

SLD 3536M
OD/china

Claim Reference:
Assessment Number: CSLD3536
Version: CHENGHOE/1
Date Calculated: 26/06/2018 03:30

Full Report - V1
Registration: SLD3536M
Printed: 26/06/2018 10:33

Summary Information

Claim

| | | | |
|-----------------------|--------------------------------|----------------------------|------------|
| Location: | Singapore (SG) | Currency: | SGD |
| Printed by: | CHENG HOE MOTOR PTE LTD | Date of Incident: | 13/06/2018 |
| Authorisation Status: | Interim | Able to Authorise Repairs: | TBA |
| Work Provider: | China Taiping Insurance (S) Pt | Repairs Authorised: | TBA |
| Claim Reference: | | Estimated Repair Time: | |
| Policy Number: | DMPCSN1636311701 | Quote Due Date: | |
| Other Reference: | OD/CHINA | Actual Repair Days: | |
| Third Party: | | Parts Ordered Date: | |
| Insured Amount: | | Hire Car Start: | |
| Under Warranty: | | Hire Car End: | |
| Warranty Expired: | | Vehicle Collected: | |

Vehicle Details

Vehicle

| | |
|---------------------|-------------------|
| Manufacturer: | BMW |
| Model: | X6 |
| Sub Model: | X6 X DRIVE 35I |
| Model Sheet Number: | 147 01 |
| Registration: | SLD3536M |
| Registration Month: | June |
| Registration Year: | 2009 |
| VIN Number: | WBAFG42050LJ78993 |
| Manufacture Month: | June |
| Manufacture Year: | 2008 |
| Odometer: | Not Known |
| Colour: | |
| Engine Number: | 04506906N54B30A |
| Fuel Level: | % |

Model Specs

| | |
|----------------------|----------------------|
| FROM 06/2008 | AIR CON AUTO 4-ZONES |
| DIP REAR VIEW MIRROR | NAVIG SYSTEM PROFESS |
| CD AUTO CHANGER | HI-FI SPEAKER SYSTEM |
| LIGHT PACKAGE-APRON | HIGH BEAM ASSISTANT |
| HEADLAMP WASHERS | LEATHER TRIM |
| ELEC/SEAT ADJ MEMORY | AUTO TAILGATE CONTR |
| SHELF PACKAGE | DIP REAR VIEW MIRROR |
| FRT/RR PARK DIST CON | 3.0 LTR 225 KW |
| 6-SPEED AUTOMATIC | SPEED CRUISE ONTROL |
| TYRES 255/50 WR 19 | WHEELS 9J X 19 ALLOY |
| FRONT GRILLE CHROME | VERSION HOT COUNTRY |
| INT MLDG GRAPHITE | STEP PLATES ALU |
| TWO COAT METALLIC | PREPARE OFF VEHICLE |

Vehicle Condition

Vehicle Status

Pre-Accident Condition:
Steering:

Pre-acc

Brakes Pedal Travel:
Place of Inspection:
Pre-Accident Damage:

Severity of Impact:
Vehicle Status on
Inspection:

Date of Inspection: 25/06/2018

Not Authorised
6/1/2018

Tyres Condition:

Tread Depth LHF:
Tread Depth LHR:

Tread Depth RHF:
Tread Depth RHR:

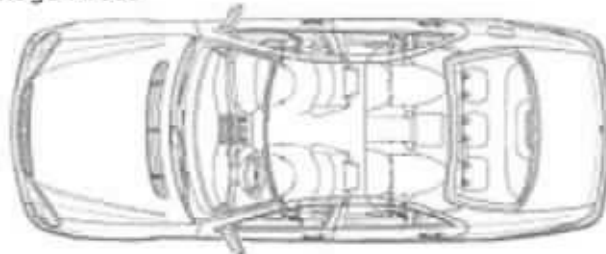
CHENG HOE MOTOR PTE LTD**Claim Reference:****Assessment Number: CSLD3536****Version: CHENGHOE/1****Date Calculated: 26/06/2018 03:30****Full Report - V1****Registration: SLD3536M****Printed: 26/06/2018 10:33****Damage Areas:**

All

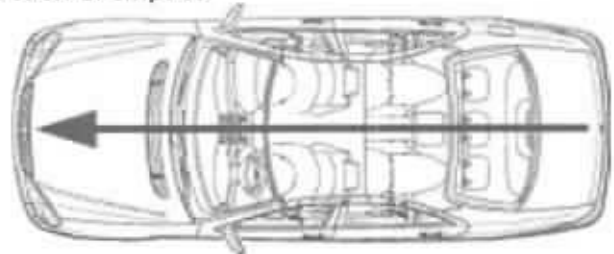
Direction of Impact:**Addresses****Repairer**

Name : CHENG HOE MOTOR PL

Address :

BLK 1019 YISHUN IND PARK AV #01-374

Post Code : 768761

Cost Summary

| | |
|----------------------|------------|
| Total Labour | \$882.00 |
| Total Paint/Material | \$256.58 |
| Total Parts | \$5,689.80 |
| Excess: | TBA |
| Grand Total Exc GST: | \$6,828.38 |
| 7 % GST: | \$477.99 |
| Grand Total Inc GST: | \$7,306.37 |

Repair Information**LABOUR****Time Basis 12 WU = 1 HR. Price/CL 1 = \$42.00/HR****Price/Dent = \$42.00/HR****Repair /****Guide Number Repair Details**

| | | WU | Cost Price (\$) |
|------------|--|-----------|------------------------|
| NO NUMBER | ADD/TIME FOR MAIN WORK | 2.0 | 7.00 |
| 97 99 000 | PREPARATION TIME FOR CAVITY PROTECTION | 2.0 | 7.00 |
| | INCLUDES: SETTING-UP OF SPRAY GUN | | |
| 97 62 501 | LOWER TAILGATE CAVITY PROTECTION | 3.0 | 10.50 X |
| | AFTERTREATMENT (COMPOSITE WORK) | | |
| 51 71 978 | R + R L/R WHEELARCH TRIM | 4.0 | 14.00 |
| 51 12 656 | R + R REAR BUMPER | 8.0 | 28.00 |
| 66 20 604 | ADD/WORK PARK DISTANCE CONTROL | 4.0 | 14.00 |
| 51 12 552 | R + R REAR BUMPER CARRIER | 3.0 | 10.50 |
| | (BUMPER REMOVED) | | |
| 51 12 592) | RENEW REAR BUMPER (REMOVED) | 1.0 | 3.50 |
| 51 71 541) | R + R L/R WHEELHOUSE COVER | 2.0 | 7.00 |
| 63 21 680 | R + R L/OUTER REAR LAMP | 2.0 | 7.00 X |
| 51 71 860 | R + R TAILGATE GASKET | 2.0 | 7.00 X |
| 41 62 510 | R + R TAILGATE | 26.0 | 91.00 X |
| 41 62 501 | RENEW TAILGATE (REMOVED) | 31.0 | 108.50 X |
| 2711 | REPAIR OUTER REAR PANEL | 20.0* | 70.00 |
| 3481 | REPAIR L/R SIDE PANEL | 15.0* | 52.50 |

LABOUR COST**Total Work Units****125.0**

CHENG HOE MOTOR PTE LTD

Claim Reference:

Assessment Number: CSLD3536

Version: CHENGHOE/1

Date Calculated: 26/06/2018 03:30

Full Report - V1

Registration: SLD3536M

Printed: 26/06/2018 10:33

| | | |
|--------------------------------------|---------|----------|
| Corrosion Protection | | |
| Corrosion Protection External Labour | 0.0HRS | 0.00 |
| Corrosion Protection Internal Labour | 0.4HRS | 17.50 |
| Sub Total | 10.4HRS | \$437.50 |
| Paint Labour | 10.6HRS | \$444.50 |
| Total Labour | 21.0HRS | \$882.00 |

NOTE TIME BASIS = 12 WU / HOUR

| PAINT WORK | | Time Basis 12 WU = 1 HR. Price = \$42.00/HR | |
|------------------------------------|--|---|-----------------|
| Guide Number | Description | WU | Cost Price (\$) |
| | - TWO COAT METALLIC | | |
| | - PREPARE OFF VEHICLE | | |
| 99 69 547 | REAR BUMPER COVER PAINTING STAGE 2 | 14.0 | |
| LE 2635 | LWR BUMPER CVR TRIM PAINTING STAGE 2 | 8.0 | |
| 99 62 529 | BOOTLID/TAILGATE PAINTING STAGE 2 | 19.0 | X |
| 99 34 529 | REAR PANEL PAINTING STAGE 3 | 12.0 | |
| 99 36 529 | L/R SIDE PANEL PAINTING STAGE 3 | 38.0 | |
| 99 36 509 | R/R SIDE PANEL PAINTING STAGE 1 | 11.0 | |
| 99 99 000 | ADDITIONAL TIME FOR ONE MAIN WORK | 25.0 | |
| | INCLUDES: MIX COLOUR AND SPRAY COLOUR SAMPLE | | |
| LABOUR COST - PAINT | | | |
| TIME(PAINT) | | 0.0 | |
| Total Work Units (12WU/HR) | | 127.0 | |
| Total Paintwork Labour | | 10.6HRS | \$444.50 |
| MATERIAL COST - PAINT | | | Cost Price |
| Total Excluding Pearlescent Uplift | | | \$256.58 |
| Pearlescent Uplift @ 0.0% | | | \$0.00 |
| Total Paint Material Cost | | | \$256.58 |

PARTS

| | | | | Price Valid: 01/05/2018 | |
|---------------|-----|----------------------|-----------------|-------------------------|-----------------|
| Guide No. | Qty | Description | Part Number | Supplier | Bet. Price (\$) |
| 2977 | 1 | BOOT/TAILGATE LOCK | 51 24 7 114 612 | | 0% 190.00* X |
| 2944 | 1 | BOOT/TAILGATE SEAL | 51 76 7 003 105 | | 0% 218.00* X |
| 2931 | 1 | BOOTLID/TAILGATE | 41 62 7 262 676 | | 0% 1,900.00* X |
| 3162 | 1 | CLEANER R1 RR SCREEN | 83 19 2 211 217 | | 0% 23.85 X |
| 2669 | 1 | L/INN ULTRASONIC SEN | 66 20 9 270 501 | | 0% 225.00* ? |
| 3281 | 1 | L/R OUTER LAMP | 63 21 7 295 001 | | 0% 430.00* X |
| 2611 | 1 | L/R REFLECTOR | 63 14 7 187 219 | | 0% 175.00* ✓ |
| 2635 | 1 | LWR RR BUMPER COVER | 51 12 7 183 146 | Adl Lrt | 0% 280.00* ✓ |
| 2670 | 1 | R/INN ULTRASONIC SEN | 66 20 9 270 501 | | 0% 225.00* ? |
| 3011 | 1 | REAR BADGE | 51 14 7 196 559 | | 0% 75.00* X |
| 2643 | 1 | REAR BUMPER CARRIER | 51 12 7 158 449 | | 0% 450.00* ? |
| 2583 | 1 | REAR BUMPER COVER | 51 12 7 210 649 | | 0% 1,260.00* ✓ |
| 3160 | 1 | REAR SCREEN BOND KIT | 83 19 2 289 285 | | 0% 131.55 X |
| 3164 | 4 | REAR SCREEN BUFFER | 51 31 1 925 433 | | 0% 6.40 X |
| f: OEM Parts | | Sub Total | | | \$5,589.80 |
| g: Original | | Sundry Parts | | (Fixed) | \$100.00 |
| h: Secondhand | | Total Parts | | | \$5,689.80 |
| p: Parallel | | | | | |
| x: Exchange | | | | | |

NB - COLOUR CODED ITEMS/TRIM - PART NUMBERS MAY DIFFER

CHENG HOE MOTOR PTE LTD**Claim Reference:****Assessment Number: CSLD3536****Version: CHENGHOE/1****Date Calculated: 26/06/2018 03:30****Full Report - V1****Registration: SLD3536M****Printed: 26/06/2018 10:33****Total Extras \$0.00****Final Calculation****Total Parts \$5,689.80****Labour**

Total Panel/Mechanical \$420.00

Total Paintwork \$444.50

Corr Prot Internal 5 WU \$17.50

Total Labour**\$882.00****Additional Costs**

Corr Prot Materials External \$0.00

Total Paint/Material Costs**\$256.58****Grand Total Excludes GST****\$6,828.38**

GST @ 7 %

\$477.99**Grand Total Includes GST****\$7,306.37****Assessment Notes**

LKK Auto Consultants hence notify the Repairer of the following:

- To resurvey before/after spray painting
- To display damaged part(s) during resurvey
- Parts prices are subject to confirmation
- Third party survey is on a "Without Prejudice" basis
- No illegal modification(s) is allowed
- Supplementary item(s) must be resurveyed and is subject to final approval from Insurance Company

Acknowledged by Repairer

Signature:

Date:

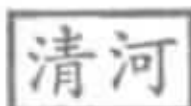
**CHENG HOE MOTOR PTE LTD**

Blk 1019, Yishun Industrial Park A, #01-374/382, Singapore 768761

Tel : 67556142 Fax : 67557719

Email: chmotor@singnet.com.sg

INSURER: China Taiping Insurance (Singapore) Pte. Ltd. (HQ)**PARTICULARS OF CLAIM**

| | | | |
|-------------------------------|----------------------------------|-----------------------|-------------------|
| Claim Type: | OD (OWN DAMAGE) | Ref. No: | |
| Policy No: | DMPCSN1636311701 | Date of Loss: | 13/06/2018 |
| Vehicle Reg. No.: | SLD3536M | Driveable? | |
| Driver Age/Info: | / MALE | Party At Fault: | UNKNOWN |
| TP Injury Involved? | NO | Third Party Involved? | YES |
| Insured/Claimant: | TAN KIAN SENG | Contact No: | +6592472883 |
| Driver: | TAN KIAN SENG | | |
| Make/Model: | BMW X6, 3.0 35i (A) | Vehicle Reg. Date: | 22/06/2009 |
| Vehicle Colour: | BLACK | | |
| Engine No: | 0 | Chassis No: | WBAFG42050LJ78993 |
| Odometer: | 0 KM | | |
| Paint Type: | | | |
| Total Loss? | NO | | |
| Est. Duration of Repair (day) | 0 | | |
| Description of Accident/Loss | REFER TO GIA REPORT ATTACHED | | |
| Present Location: | CHENG HOE MOTOR PTE LTD (YISHUN) | | |

| COST OF CLAIMS | Amount |
|---------------------------|-----------------|
| Parts | 5,589.80 |
| Miscellaneous Items | 100.00 |
| Labour | 1,138.58 |
| Paintwork Labour | 0.00 |
| Towing | 0.00 |
| Gross Total (\$\$) | 6,828.38 |
| + GST 7.00% (\$\$) | 477.99 |
| Nett Amount (\$\$) | 7,306.37 |

This claim is handled by: EFEEDA BINTE MOHAMED OTHMAN*Generated using Merimen e-Claims Internet Estimation & Adjusting System*

REPAIR DETAILS**Reference****Part Source:** MRM-SG **Version:** 1.0 (Last Synchronised: 26 Jun 2018)**Parts:** M1-SUV **BMW X6 3.0 35i (A) (Catalogue:Merimen Singapore 1.0)****Labour:** Repairer's (Price-denominated Standard List)**Print Code:** Cheng Hoe Motor Pte Ltd/SLD3536M/26/06/2018 10:41**Validity:** These estimates are valid only if they contain the print code (above) on all estimate pages, running page numbers with the END OF ESTIMATES marker on the last estimate page**Further Info:** Items/values not in reference catalogue are prefixed with an asterisk *.**Estimates on Parts**

| No. | Qty | Part No. | Particulars | %Disc | %Depr | Amount |
|-----|-----|----------|-----------------------|-------|-------|---------------|
| 1 | 1 | NA | *BOOT/TAILGATE LOCK | 0.00 | 0.00 | *190.00F XR |
| 2 | 1 | NA | *BOOT/TAILGATE SEAL | 0.00 | 0.00 | *218.00F XSV |
| 3 | 1 | NA | *BOOTLID/TAILGATE | 0.00 | 0.00 | *1,900.00F XR |
| 4 | 1 | NA | *CLEANER R1 RR SCREEN | 0.00 | 0.00 | *23.85F XNN |
| 5 | 1 | NA | *L/INN ULTRASONIC SEN | 0.00 | 0.00 | *225.00F ? |
| 6 | 1 | NA | *L/R OUTER LAMP | 0.00 | 0.00 | *430.00F XNN |
| 7 | 1 | NA | *L/R REFLECTOR | 0.00 | 0.00 | *175.00F ✓ |
| 8 | 1 | NA | *LWR RR BUMPER COVER | 0.00 | 0.00 | *280.00F ✓ |
| 9 | 1 | NA | *R/INN ULTRASONIC SEN | 0.00 | 0.00 | *225.00F ? |
| 10 | 1 | NA | *REAR BADGE | 0.00 | 0.00 | *75.00F XNN |
| 11 | 1 | NA | *REAR BUMPER CARRIER | 0.00 | 0.00 | *450.00F ? |
| 12 | 1 | NA | *REAR BUMPER COVER | 0.00 | 0.00 | *1,260.00F ✓ |
| 13 | 1 | NA | *REAR SCREEN BOND KIT | 0.00 | 0.00 | *131.55F XNN |
| 14 | 1 | NA | *REAR SCREEN BUFFER | 0.00 | 0.00 | *6.40F XNN |

F=Franchise part.

Total Parts (S\$) **5,589.80**

Cheng Hoe Motor Pte Ltd/SLD3536M/26/06/2018 10:41. Not valid without Reference section.
Generated using Merimen e-Claims IEAS

Estimates on Miscellaneous Items

| No | Qty | Particulars | Amount |
|----------------------------|-----|--------------|----------|
| Miscellaneous Items | | | |
| 1 | 1 | SUNDRY PARTS | 100.00 ✓ |
| Sub Total (S\$) | | | 100.00 |

Estimates on Labour

| No | Particulars | Lab.Type | Amount |
|-------------------------|-------------------------------|----------|---------------|
| Labour Items | | | |
| 1 | Total Paint Labour | New | 245 444.50 |
| 2 | Total Paint Materials | New | 134.79 256.58 |
| 3 | Total Panel/Mechanical Labour | New | 101.50 437.50 |
| Gross Labour Cost (S\$) | | | 1,138.58 |

Cheng Hoe Motor Pte Ltd/SLD3536M/26/06/2018 10:41. Not valid without Reference section.
Generated using Merimen e-Claims IEAS

< END OF ESTIMATES >

**CHINA TAIPING
INSURANCE (S) PTE LTD
3 ANSON ROAD
#15-02 SPRINGLEAF
TOWER
079909**

Claim Reference: 18/2988
Assessment Number: CSLD3536
Version: CHINATAI/2
Date Calculated: 05/07/2018 02:38

Full Report - V1
Registration: SLD3536M
Printed: 06/07/2018 09:32

Summary Information

Claim

| | | | |
|-----------------------|--------------------------------|----------------------------|------------|
| Location: | Singapore (SG) | Currency: | SGD |
| Printed by: | LKK AUTO | Date of Incident: | 13/06/2018 |
| Authorisation Status: | Interim | Able to Authorise Repairs: | TBA |
| Work Provider: | China Taiping Insurance (S) Pt | Repairs Authorised: | TBA |
| Claim Reference: | 18/2988 | Estimated Repair Time: | |
| Policy Number: | DMPCSN1636311701 | Quote Due Date: | |
| Other Reference: | OD/CHINA | Actual Repair Days: | |
| Third Party: | | Parts Ordered Date: | |
| Insured Amount: | | Hire Car Start: | |
| Under Warranty: | | Hire Car End: | |
| Warranty Expired: | | Vehicle Collected: | |

Vehicle Details

Vehicle

| | |
|---------------------|-------------------|
| Manufacturer: | BMW |
| Model: | X6 |
| Sub Model: | X6 X DRIVE 35I |
| Model Sheet Number: | 147 01 |
| Registration: | SLD3536M |
| Registration Month: | June |
| Registration Year: | 2009 |
| VIN Number: | WBAFG42050LJ78993 |
| Manufacture Month: | June |
| Manufacture Year: | 2008 |
| Odometer: | Not Known |
| Colour: | |
| Engine Number: | 04506906N54B30A |
| Fuel Level: | % |

Model Specs

| | |
|----------------------|----------------------|
| FROM 06/2008 | AIR CON AUTO 4-ZONES |
| DIP REAR VIEW MIRROR | NAVIG SYSTEM PROFESS |
| CD AUTO CHANGER | HI-FI SPEAKER SYSTEM |
| LIGHT PACKAGE-APRON | HIGH BEAM ASSISTANT |
| HEADLAMP WASHERS | LEATHER TRIM |
| ELEC/SEAT ADJ MEMORY | AUTO TAILGATE CONTR |
| SHELF PACKAGE | DIP REAR VIEW MIRROR |
| FRT/RR PARK DIST CON | 3.0 LTR 225 KW |
| 6-SPEED AUTOMATIC | SPEED CRUISE ONTROL |
| TYRES 255/50 WR 19 | WHEELS 9J X 19 ALLOY |
| FRONT GRILLE CHROME | VERSION HOT COUNTRY |
| INT MLDG GRAPHITE | STEP PLATES ALU |
| TWO COAT METALLIC | PREPARE OFF VEHICLE |

Vehicle Condition

Vehicle Status

| | | |
|-------------------------|-------------------------------|------------|
| Pre-Accident Condition: | Severity of Impact: | |
| Steering: | Vehicle Status on Inspection: | |
| Brakes Pedal Travel: | Date of Inspection: | 25/06/2018 |
| Place of Inspection: | | |
| Pre-Accident Damage: | | |
| Tyres Condition: | | |
| Tread Depth LHF: | Tread Depth RHF: | |
| Tread Depth LHR: | Tread Depth RHR: | |
| Damage Areas: | Direction of Impact: | |

CHINA TAIPING INSURANCE (S) PTE LTD

Claim Reference: 18/2988

Assessment Number: CSLD3536

Version: CHINATAI/2

Date Calculated: 05/07/2018 02:38

Full Report - V1

Registration: SLD3536M

Printed: 06/07/2018 09:32

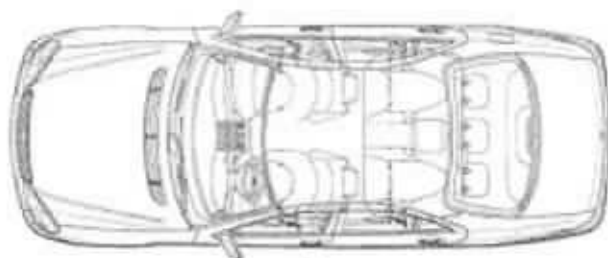

All

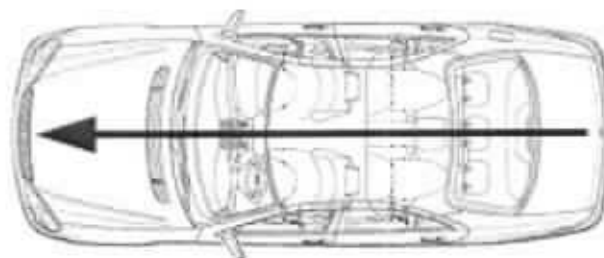

Addresses

Repairer

Name : CHENG HOE MOTOR PL

Address :

BLK 1019 YISHUN IND PARK AV #01-374

Post Code : 768761

Cost Summary

| | |
|----------------------|------------|
| Total Labour | \$346.50 |
| Total Paint/Material | \$134.79 |
| Total Parts | \$2,715.00 |
| Excess: | TBA |
| Grand Total Exc GST: | \$3,196.29 |
| 7 % GST: | \$223.74 |
| Grand Total Inc GST: | \$3,420.03 |

Repair Information

LABOUR

Time Basis 12 WU = 1 HR. Price/CL 1 = \$42.00/HR

Price/Dent = \$42.00/HR

Repair /

Guide Number Repair Details

| | | WU | Cost Price (\$) |
|------------|---|------|-----------------|
| NO NUMBER | ADD/TIME FOR MAIN WORK | 2.0 | 7.00 |
| 51 71 978 | R + R L/R WHEELARCH TRIM | 4.0 | 14.00 |
| 51 12 656 | R + R REAR BUMPER | 8.0 | 28.00 |
| 66 20 604 | ADD/WORK PARK DISTANCE CONTROL | 4.0 | 14.00 |
| 51 12 552 | R + R REAR BUMPER CARRIER (BUMPER REMOVED) | 3.0 | 10.50 |
| 51 12 592) | RENEW REAR BUMPER (REMOVED) | 1.0 | 3.50 |
| 51 71 541) | R + R L/R WHEELHOUSE COVER | 2.0 | 7.00 |
| 2711 | REPAIR OUTER REAR PANEL | 5.0* | 17.50 |

LABOUR COST

| | | |
|--------------------------------------|--------|----------|
| Total Work Units | 29.0 | |
| Corrosion Protection External Labour | 0.0HRS | 0.00 |
| Corrosion Protection Internal Labour | 0.0HRS | 0.00 |
| Sub Total | 2.4HRS | \$101.50 |
| Paint Labour | 5.8HRS | \$245.00 |
| Total Labour | 8.3HRS | \$346.50 |

NOTE TIME BASIS = 12 WU / HOUR

PAINT WORK

Time Basis 12 WU = 1 HR. Price = \$42.00/HR

Guide Number Description

- TWO COAT METALLIC
- PREPARE OFF VEHICLE

WU Cost Price (\$)

CHINA TAIPING INSURANCE (S) PTE LTD

Claim Reference: 18/2988

Assessment Number: CSLD3536

Version: CHINATAI/2

Date Calculated: 05/07/2018 02:38

Full Report - V1

Registration: SLD3536M

Printed: 06/07/2018 09:32

| | | | |
|------------------------------|--|--------|---------------------|
| 99 69 547 | REAR BUMPER COVER PAINTING STAGE 2 | 14.0 | |
| LE 2635 | LWR BUMPER CVR TRIM PAINTING STAGE 2 | 8.0 | |
| 99 34 529 | REAR PANEL PAINTING STAGE 3 | 12.0 | |
| 99 36 509 | R/R SIDE PANEL PAINTING STAGE 1 | 11.0 | |
| 99 99 000 | ADDITIONAL TIME FOR ONE MAIN WORK | 25.0 | |
| | INCLUDES: MIX COLOUR AND SPRAY COLOUR SAMPLE | | |
| LABOUR COST - PAINT | | | |
| | TIME(PAINT) | 0.0 | |
| | Total Work Units (12WU/HR) | 70.0 | |
| | Total Paintwork Labour | 5.8HRS | \$245.00 |
| MATERIAL COST - PAINT | | | |
| | Total Excluding Pearlescent Uplift | | Cost Price \$134.79 |
| | Pearlescent Uplift @ 0.0% | | \$0.00 |
| | Total Paint Material Cost | | \$134.79 |

PARTS

| | | | | | Price Valid: 01/05/2018 | |
|---------------|-----|----------------------|--------------------|----------|-------------------------|------------|
| Guide No. | Qty | Description | Part Number | Supplier | Bet. | Price (\$) |
| 2583 | 1 | REAR BUMPER COVER | 51 12 7 210 649 | | 0% | 1,260.00* |
| 2611 | 1 | L/R REFLECTOR | 63 14 7 187 219 | | 0% | 175.00* |
| 2635 | 1 | LWR RR BUMPER COVER | 51 12 7 183 146 | | 0% | 280.00* |
| 2643 | 1 | REAR BUMPER CARRIER | 51 12 7 158 449 | | 0% | 450.00* |
| 2669 | 1 | L/INN ULTRASONIC SEN | 66 20 9 270 501 | | 0% | 225.00* |
| 2670 | 1 | R/INN ULTRASONIC SEN | 66 20 9 270 501 | | 0% | 225.00* |
| f: OEM Parts | | | Sub Total | | | \$2,615.00 |
| g: Original | | | Sundry Parts | | (Fixed) | \$100.00 |
| h: Secondhand | | | Total Parts | | | \$2,715.00 |
| p: Parallel | | | | | | |
| x: Exchange | | | | | | |

NB - COLOUR CODED ITEMS/TRIM - PART NUMBERS MAY DIFFER

Total Extras \$0.00

Final Calculation

| | | |
|-----------------------------------|----------|--------------|
| Total Parts | | \$2,715.00 |
| Labour | | |
| Total Panel/Mechanical | \$101.50 | |
| Total Paintwork | \$245.00 | |
| Total Labour | | \$346.50 |
| Total Paint/Material Costs | | \$134.79 |
| Grand Total Excludes GST | | \$3,196.29 → |
| GST @ 7 % | | \$223.74 |
| Grand Total Includes GST | | \$3,420.03 |

Assessment Notes

...CLAIM SUBFOLDER...(Pending for Survey Report)

| CLAIM SUBFOLDER TRACKING | | | | | | | |
|--------------------------|---|---|---|--|--|------------|---|
| Case | Notified | Est Submitted | Adj Assigned | Adj Rpt | Adj Submitted | Ins Auth'd | Status |
| Main | 26 Jun 2018 Sendback Est | 26 Jun 2018 10:41 \$46,828.38 | 27 Jun 2018 12:54 Edit Adj Rpt | \$42,296.29 Edit Estimates | \$42,296.29 View Rpt | | Pending for Survey Report Cancel Case |

| Main | Reference | Claim Details | Documents | Show All | | | | | |
|--|---|------------------------|---|----------|---------|-------------|--------------|------------|-------|
| CLAIM SUBFOLDER DETAILS | | | | | | | | | |
| Insured: | TAN KIAN SENG, ID: S1490769F, Tel: +6592472883 | | | | | | | | |
| Vehicle Reg. No.: | SLD3536M | Date of Loss: | 13/06/2018 16:00 - :59 [107 Months and 22 Days From LTA Reg Date (Man Yr)] | | | | | | |
| Claim Type: | OD / SNM18D02988C01 | Policy/Cover Note No.: | DMPCSN1636311701 (Comprehensive) Coverage: 22/06/2017 - 21/06/2018 | | | | | | |
| | | Excess: | \$500.00 | | | | | | |
| Repairer: | Cheng Hoe Motor Pte Ltd (Yishun) Blk 1019 #01-374/382, Yishun Industrial Park A, 768761 Yishun - Tel: 6755 6142 | | | | | | | | |
| Handling Insurer: | China Taiping Insurance (Singapore) Pte. Ltd. (HQ) - Tel: 6389 6111 ... [Handled by Irene Tay Hui Ping - 638986192] | | | | | | | | |
| Adjuster: | LKK Auto Consultants Pte Ltd (HQ) - Tel: 6256-3561 ... [Handled by KENNETH KONG] ... [Final Rpt due 06/07/2018] | | | | | | | | |
| Driver/Custodian: | TAN KIAN SENG (/ Male) , NRIC: S1490769F, Tel: +6592472883 Email: | | | | | | | | |
| Adj Asg. Remarks: | PLEASE SURVEY AND REVERT | | | | | | | | |
| ASSOCIATED MAIL RECEIVED View All Compose Case Mail | | | | | | | | | |
| • CHINA_TAIPING (05/07/2018): Alert - Adj Mandate Approved (\$43196.29) - SLD3536M - Claim Handler: Irene Tay H... | | | | | | | | | |
| ALL ASSOCIATED TASKS View All Search Tasks Create New Task Complete | | | | | | | | | |
| Due Date | Priority | Type | Task Group | Subject | Handler | Assigned By | Completed On | Created On | Done? |
| No results. | | | | | | | | | |

Claim Documents

SLD3536M (SNM18D02988C01)

OD

Jun 13 2018 4:00PM

[TAN KIAN SENG]

Cheng Hoe Motor Pte Ltd

| | | | | |
|---|-----------------|-----------------------------------|---|--|
| Upload Documents Upload Photos Compose New Letter | | | View View in Browser | |
| Assessment Reports | | | 1 per page | <input checked="" type="checkbox"/> |
| No | Finalized On | Cheng Hoe Motor Pte Ltd (Yishun) | | Thumbnail Print |
| 1 | 26/06/18 10:41 | Repairer Estimates | | Load HTM |
| No | Finalized On | LKK Auto Consultants Pte Ltd (HQ) | | Thumbnail Print |
| 1 | 04/07/18 13:25 | Adjuster Immediate Advice | | Load HTM |
| Photos/Images | | | 3 per page | <input checked="" type="checkbox"/> |
| No | Relabel/Reorder | LKK Auto Consultants Pte Ltd (HQ) | | Thumbnail Print |
| 1 | 04/07/18 13:20 | General View | | Load JPG <input checked="" type="checkbox"/> |
| 2 | 04/07/18 13:20 | General View | | Load JPG <input checked="" type="checkbox"/> |
| 3 | 04/07/18 13:20 | General View | | Load JPG <input checked="" type="checkbox"/> |
| 4 | 04/07/18 13:20 | General View | | Load JPG <input checked="" type="checkbox"/> |
| 5 | 04/07/18 13:20 | General View | | Load JPG <input checked="" type="checkbox"/> |
| 6 | 04/07/18 13:20 | General View | | Load JPG <input checked="" type="checkbox"/> |
| 7 | 04/07/18 13:20 | General View | | Load JPG <input checked="" type="checkbox"/> |
| 8 | 04/07/18 13:20 | Odometer Reading | | Load JPG <input checked="" type="checkbox"/> |
| 9 | 04/07/18 13:20 | General View | | Load JPG <input checked="" type="checkbox"/> |
| 10 | 04/07/18 13:20 | Chassis Number | | Load JPG <input checked="" type="checkbox"/> |
| 11 | 04/07/18 13:20 | General View | | Load JPG <input checked="" type="checkbox"/> |
| 12 | 04/07/18 13:20 | General View | | Load JPG <input checked="" type="checkbox"/> |
| Documentation | | | 1 per page | <input checked="" type="checkbox"/> |
| No | Finalized On | Cheng Hoe Motor Pte Ltd (Yishun) | | Thumbnail Print |
| 1 | 26/06/18 10:41 | E-filed GIA report | | Load PDF |
| No | Relabel/Reorder | LKK Auto Consultants Pte Ltd (HQ) | | Thumbnail Print |
| 1 | 04/07/18 13:19 | ESTIMATE | | Load PDF |
| 2 | 04/07/18 13:19 | AUDATEX | | Load PDF |

Documents Checklist

| | | | |
|--|--|--|--|
| DOCUMENTS CHECKLIST | | | Reset Save Print |
| There are no document checklists configured. | | | |
| Our Checklist Remarks - LKK Auto Consultants Pte Ltd (HQ) <div style="border: 1px solid black; height: 40px; margin-top: 5px;"></div> | | | |
| Show Remarks To: <input type="checkbox"/> Repairer <input type="checkbox"/> Handling Insurer <small>Note: Remarks are private unless you show it to other parties.</small> | | | |

LKK Auto Consultants Pte Ltd

(Co.Reg.No:199607198R)

51 Ubi Ave 1 #01-25, Paya Ubi Industrial Park

Singapore 408933

Tel: 6256-3561 Fax: 6844-8805 Email: sur@lkkauto.com; assignments@lkkauto.com

VEHICLE DAMAGE INSPECTION REPORT

China Taiping Insurance (Singapore) Pte. Ltd.
3 Anson Road, #16-00 Springleaf Tower
Singapore 079909

Our File No: CS/CT118011745/KQBE2

Date: 26/07/2019

REFERENCE

Insured/Claimant: TAN KIAN SENG Policy No: DMPCSN1636311701
Date of Loss: 13/06/2018 Nature of Claim: OD Claim No: SNM18D02988C01

DESCRIPTION & IDENTIFICATION OF VEHICLE

Reg No: **SLD3536M**
Make & Model: BMW X6, 3.0 35i (A) Engine No: 04506906N54B30A
Reg. Date: 22/06/2009 (Man. Year: 2008) Chassis No: WBAFG42050LJ78993
Colour: Metallic Black Odometer: 148365 km
Engine Capacity: 2979 cc
Market Value/New Car Price: S\$70,000.00
Sum Insured (S\$): **Market Value/New Car Price**

CONDITION OF VEHICLE AT THE TIME OF SURVEY

General Condition: Steering (Serviceable): Yes Footbrake (Serviceable): Yes
Handbrake (Serviceable): Yes Engine Modification: No Pre-accident Condition:

CONDITION OF TYRES

Front Tyre Size: 275/40 R20 Rear Tyre Size: 315/35 R20
Front Left Side: Michelin 9 mm Rear Left Side: Michelin 9 mm
Front Right Side: Michelin 9 mm Rear Right Side: Michelin 9 mm

The above values represent the remaining tyre treads depth

| COST OF CLAIMS | Repairer's | Adjuster's | Difference | Diff % |
|-------------------------------------|-----------------|-----------------|-----------------|--------------|
| Parts | 5,589.80 | 1,715.00 | 3,874.80 | 69.32 |
| Miscellaneous Items | 100.00 | 100.00 | 0.00 | 0.00 |
| Labour | 1,138.58 | 481.29 | 657.29 | 57.73 |
| Paintwork Labour | 0.00 | 0.00 | 0.00 | |
| Towing | 0.00 | 0.00 | 0.00 | |
| Calculated Gross Total (S\$) | 6,828.38 | 2,296.29 | 4,532.09 | 66.37 |
| - Excess (S\$) | 0.00 | 500.00 | -500.00 | |
| (S\$) | 6,828.38 | 1,796.29 | 5,032.09 | 73.69 |
| + GST 7.00/7.00% (S\$) | 477.99 | 125.74 | 352.25 | 73.69 |
| Nett Amount (S\$) | 7,306.37 | 1,922.03 | 5,384.34 | 73.69 |

INSPECTION

Date of Assignment: 27/06/2018 Present Location: Cheng Hoe Motor Pte Ltd (Yishun)
Date Inspected: 03/07/2018 Inspected At: Cheng Hoe Motor Pte Ltd (Yishun)
Blk 1019 #01-374/382, Yishun Industrial Park A
Singapore 768761

Estimated Period of Repair: 3.0 days

Adjuster: KENNETH KONG

Manager: SHIAU CHAN

NOTE: This report represents our findings at the time and place of inspection stated herein. Such inspection has been carried out to the best of our knowledge and ability but any other liability under any other circumstances is hereby expressly excluded.

(REPAIR COST NOT CONCLUDE)
(EXCLUDE CHECK ITEMS S\$900.00 NETT)

REPAIR DETAILS

Reference

Part Source: MRM-SG Version: 1.0 (Last Synchronised: 26 Jul 2019)

Parts: M1-SUV BMW X6 3.0 35i (A) (Catalogue:Merimen Singapore 1.0)

Labour: Repairer's (Price-denominated Standard List)

Print Code: (Unsubmitted, no print-code for SLD3536M)

Validity: These estimates are valid only if they contain the print code (above) on all estimate pages, running page numbers with the END OF ESTIMATES marker on the last estimate page

Further Info: Items/values not in reference catalogue are prefixed with an asterisk *.

Recommended Parts

| No. | Qty | Part No. | Particulars | Condition | Repairer's | Amount |
|-----|-----|----------|-----------------------|---------------|------------|-------------|
| 1 | 1 | NA | *BOOT/TAILGATE LOCK | Repair | 190.00 F | *- F |
| 2 | 1 | NA | *BOOT/TAILGATE SEAL | Serviceable | 218.00 F | *- F |
| 3 | 1 | NA | *BOOTLID/TAILGATE | Repair | 1,900.00 F | *- F |
| 4 | 1 | NA | *CLEANER R1 RR SCREEN | Not Necessary | 23.85 F | *- F |
| 5 | 1 | NA | *L/INN ULTRASONIC SEN | * Check | 225.00 F | *- F |
| 6 | 1 | NA | *L/R OUTER LAMP | Serviceable | 430.00 F | *- F |
| 7 | 1 | NA | *L/R REFLECTOR | Cracked | 175.00 F | *175.00 F |
| 8 | 1 | NA | *LWR RR BUMPER COVER | Dented / Cut | 280.00 F | *280.00 F |
| 9 | 1 | NA | *R/INN ULTRASONIC SEN | * Check | 225.00 F | *- F |
| 10 | 1 | NA | *REAR BADGE | Not Necessary | 75.00 F | *- F |
| 11 | 1 | NA | *REAR BUMPER CARRIER | * Check | 450.00 F | *- F |
| 12 | 1 | NA | *REAR BUMPER COVER | Buckled | 1,260.00 F | *1,260.00 F |
| 13 | 1 | NA | *REAR SCREEN BOND KIT | Not Necessary | 131.55 F | *- F |
| 14 | 1 | NA | *REAR SCREEN BUFFER | Not Necessary | 6.40 F | *- F |

F=Franchise part.

| | | |
|-------------------|----------|----------|
| Total Parts (S\$) | 5,589.80 | 1,715.00 |
|-------------------|----------|----------|

Report was unsubmitted during this print-out.

Recommended Miscellaneous Items

| No | Qty | Particulars | Repairer's | Amount |
|----------------------------|-----|-----------------------------|------------|--------|
| <u>Miscellaneous Items</u> | | | | |
| 1 | 1 | SUNDRY PARTS (NECESSARY) | 100.00 | 100.00 |
| Sub Total (S\$) | | | 100.00 | 100.00 |

Recommended Labour

| No | Particulars | Lab.Type | Repairer's | Amount |
|-------------------------|-------------------------------|----------|------------|--------|
| <u>Labour Items</u> | | | | |
| 1 | Total Paint Labour | New | 444.50 | 245.00 |
| 2 | Total Paint Materials | New | 256.58 | 134.79 |
| 3 | Total Panel/Mechanical Labour | New | 437.50 | 101.50 |
| Gross Labour Cost (S\$) | | | 1,138.58 | 481.29 |

| |
|---|
| Report was unsubmitted during this print-out. |
|---|

< END OF ESTIMATES >