

## SINGAPORE ACCIDENT STATEMENT

### IMPORTANT NOTICE

1. Please report correctly the details of the accident to speed up the claims process.
2. This Form must be completed by the Policyholder and/or the Authorised Driver.
3. Information provided must be as truthful and accurate as possible. Any wilful misrepresentation or withholding of material facts may allow insurance companies to repudiate policy ability.
4. The issue and acceptance of this Form by insurance companies is not an admission of policy liability on the part of the insurance companies.
5. Any false reporting may be referred to the Police for investigation.
6. This report will be forwarded by the insurers of the GIA Records Management Centre established by the General Insurance Association of Singapore (GIA) for archiving and that copies of this report will, for a fee, be made available upon application by interested parties.
7. By the lodgement of this report to the insurers, you hereby consent to the archiving of this report at the centre and to copies of the report being made available aforesaid.

### ACCIDENT STATEMENT

Date Of Report	25/06/2018 14:54
Date Of Accident	23/06/2018 15:00
Exact Location Of Accident	JUNCT OF BIDEFORD RD & CAIRNHILL RD
Country/State of Loss	SINGAPORE

### DETAILS OF OWN VEHICLE

Vehicle Registration Number	SKX2719R
<b>Insured/Policyholder</b>	
Name Of Registered Owner	TING YEH
NRIC No	S7732201I
Email Address	NOEMAIL
Mobile Phone No	(LOCAL) +65-98204759
Alternative Phone No	Office-98204759

### Vehicle Particulars

Manufacturer	TOYOTA
Model	PRIUS-1.5 (A)
Exact Purpose for which vehicle was being used at time of accident	NORMAL USAGE
Are you claiming under your own insurance policy for repair to your vehicle?	NO
If No, Please state action to be taken	REPORTING ONLY
Vehicle Category	PRIVATE CAR

### Insurance Company

Name of Insurance Company	AIG ASIA PACIFIC INSURANCE PTE. LTD.
Type Of Coverage	COMPREHENSIVE
Fleet Policy	NO
Policy Number	2100441450
Cover Note Number	

### Driver

Name of Driver	TING YEH
NRIC No	S7732201I
Date Of Birth	01/11/1977
Occupation	INDOOR
Date Of Driving Pass	29/03/1995
Driving Experience	23 YEARS AND 2 MONTHS

Gender	MALE
Mobile Number	(LOCAL) +65-98204759
Fax Number	
Contact Number	
E-Mail Address	TINGYEH@SINGNET.COM.SG
Address	109 PETIR RD #12-18
Postcode	678276
Was driver an employee of the Insured's Company	NO
If No, Relationship of the Driver with the Insured	OWNER
Vehicle Registration Number of Driver's Own Vehicle	-
	-
	-
Insurance Company of Driver's Own Vehicle	-
	-
	-

#### General Information of the Accident

Type Of Accident	COLLISION - HEAD TO REAR
Weather Conditions	CLEAR
Road Surface	DRY

#### Other Information

Was any foreign vehicle involved in this accident?	NO
Number of vehicles involved in the accident	
Was any body injured in the Accident?	NO
Was any injured conveyed to hospital by ambulance?	NO
Was any other material or property damaged?	YES
I have been approached by unknown person(s) soliciting/offering accident claims assistance.	NO
Number of Passengers (Including Driver)	1

#### Details of Police Action

Was the accident reported to the police?	NO
If Yes, Please state which Police Station	
Was notice of intended Prosecution given?	NO
If Yes, against whom?	

#### Circumstances of Accident

PLEASE REFER AS ATTACHED

#### Attachment(s)

Are accident photos available for attachment?	YES
Was there any video captured by Car Camera?	NO
Was there any audio recorded?	NO

#### DETAILS OF OTHER VEHICLE PROPERTY 1

Vehicle Registration Number	UNKNOWN
Vehicle Make/Model/Colour	TOYOTA/PRIUS
Details Of Properties	
Vehicle Category	TAXI
Name of Driver	KWA CHOON ENG
NRIC/Passport Number	
Contact Number	

Address

Postcode

Insurance Company Name

Nature Of Damage

No. Of Passenger (Including Driver)

## Accident Sketch Plan

### SKETCH PLAN

#### IMPORTANT NOTICE

1. Please report correctly the details of the accident to speed up the claims process.
2. This Form must be completed by the Policyholder and/or the Authorised Driver.
3. Information provided must be as truthful and accurate as possible. Any willful misrepresentation or withholding of material facts may allow insurance companies to repudiate policy liability.
4. The issue and acceptance of this Form by insurance companies is not an admission of policy liability on the part of the insurance companies.
5. Any false reporting may be referred to the Police for investigation.
6. The report will be forwarded by the insurers of the GIA Records Management Centre established by the General Insurance Association of Singapore (GIA) for archiving and that copies of this report will for a fee be made available upon application by interested parties.
7. By the lodgement of this report to the insurers, you hereby consent to the archiving of this report at the centre and to copies of the report being made available aforesaid.
8. **Consent under the Personal Data Protection Act (PDPA)**  
I understand, acknowledge, agree and consent that:  
(a) My insurer, my workshop and the General Insurance Association of Singapore ("GIA") may/are permitted to collect, use, disclose and/or process my personal data/personal information set out in this [form] and any other personal information provided by me or possessed by my insurer (collectively the "Personal Information") and disclose and transfer such Personal Information to all insurer(s) who have insured vehicle(s) involved in this accident (all insurer(s) who have insured vehicle(s) involved in this accident shall be collectively referred to as the "Insurers"), the Insurers' lawyers/law firms, the Monetary Authority of Singapore and any relevant government agency/authority (such as the police), for the purpose(s) of:  
(i) processing, handling and/or dealing with my claims including the settlement of the claims and any necessary investigations relating to the claims;  
(ii) investigating the accident and/or my claims;  
(iii) carrying out and/or dealing with my instructions or responding to any enquiries by me;  
(iv) administering my claims (including the mailing of correspondence, statements, invoices, reports or notices to me, which could involve disclosure of certain personal data about me to bring about delivery of the same as well as on the external cover of envelopes/mail packages); and/or  
(v) complying with applicable law in administering, processing, handling and/or dealing with my claims.  
(collectively the "Purposes")  
(b) all insurer(s) who have insured vehicle(s) involved in this accident and the Insurers' lawyers/law firms, may/are permitted to collect, use, disclose and/or process my Personal Information for one or more of the above Purposes; and  
(c) my Personal Information may/can be disclosed by any of the Insurers and/or GIA to their third party service providers or agents (including their lawyers/law firms), which may be sited outside of Singapore, for one or more of the above Purposes.

*Amu* 25/06/18  
Policyholder's Signature / Date & Time  
1.00pm

Driver's Signature (If driver is not the policyholder) / Date & Time

Witnessed by Reporting Centre Personnel

#### Sketch Plan

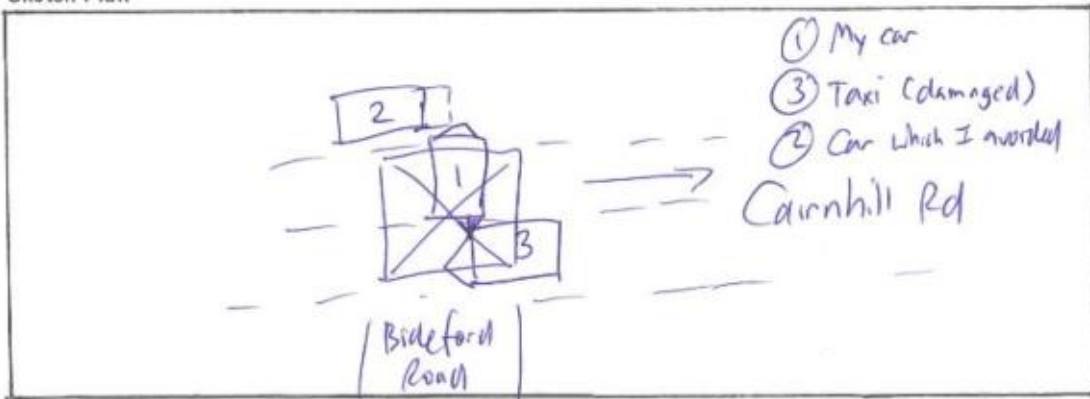

**Describe Circumstances of the Accident**

After ~~was~~ jamming on the brakes to prevent a collision with ①, which was going fast, I reversed into ②, assuming the way ahead I came from was free from traffic, since it's a yellow box. The end of the ② was still in the yellow box & I hit his left side panel above the wheel-arch.

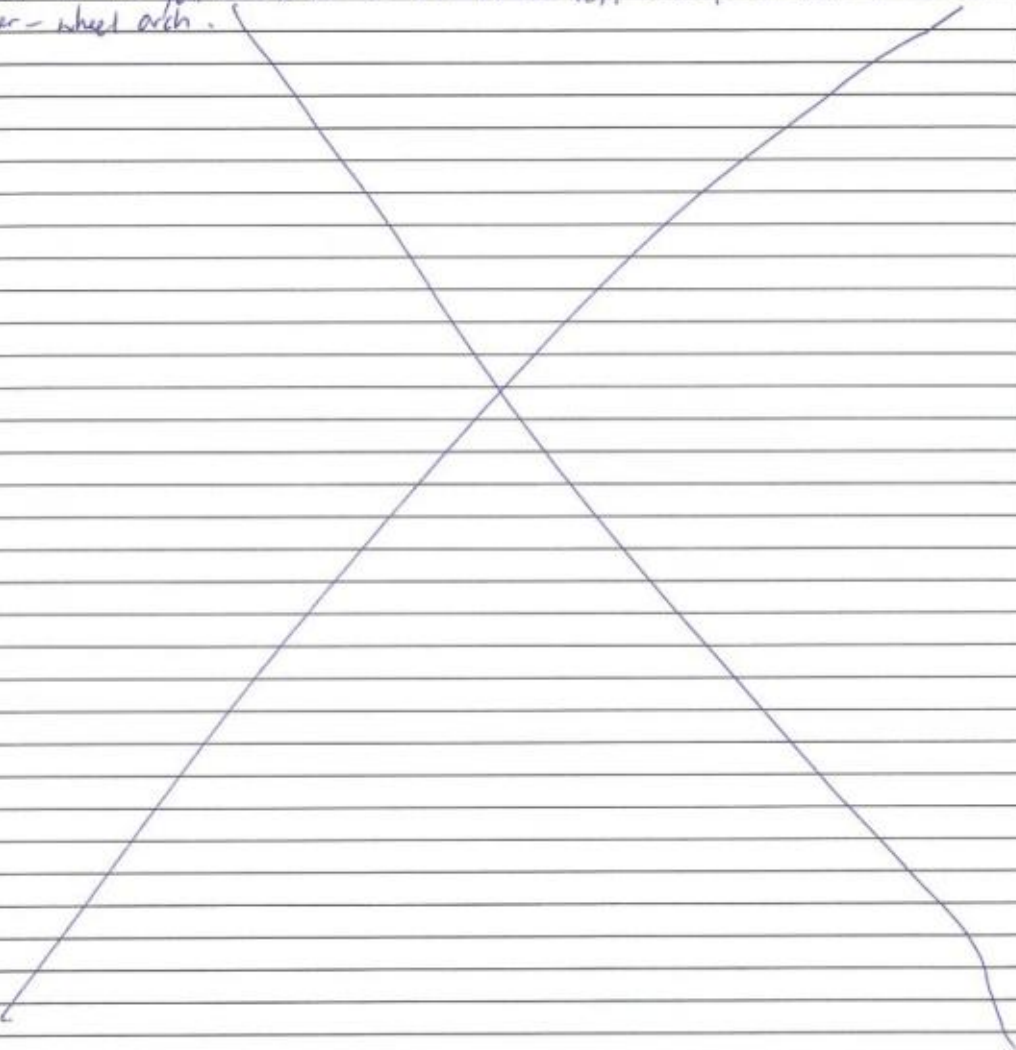

**Declaration**

We declare the foregoing particulars are true in every respect.

Alan 25/06/18  
 Policyholder's Signature / Date & Time

Driver's Signature (If driver is not the policyholder) / Date & Time

Witnessed by Reporting Centre Personnel



# CERTIFICATE OF INSURANCE

## AUTOPLUS PRIVATE VEHICLE

Name of Policyholder : Ting Yeh (Chen Ye)  
Period of Insurance : 02 Dec 2017 To 01 Dec 2018  
Engine No. : 2ZR1609264  
Chassis No. : JTDKN36U505764838

Vehicle No. : SKX2719R  
Policy No. : 2100441450-02  
Endorsement No. :  
Issued Date : 02 Nov 2017

### ABOUT THE COVER

Make/Model : TOYOTA NEW PRIUS  
Engine Capacity/Tonnage : 1,798.00 CC  
Driver Restriction : NA  
Sum Insured : Market Value  
Off Peak Car : No  
First Year of Registration : 2015  
Insuring with COE/PAF : Yes

#### Person or Classes of Persons Entitled to Drive\* :

a) The Policyholder  
b) Any other person who is driving on the Policyholder's order or with his/her permission.  
This Policy will indemnify the Policyholder or any authorised driver only if he/she meets the specified age condition.

\*You have to pay an additional sum of \$3,600 as "Young and/or Inexperienced Driver Excess" ("YIDR") if You are or Your Authorised Driver (named or unnamed) is under the age of 23 and/or has less than 2 years' driving experience.

Age Condition : All Age Condition

#### Limitation as to use\* :

Use only for social, domestic and pleasure purposes and for the Policyholder's business. This Policy does not cover use for hire or reward, driving tuition, driving test, racing, pace-making, reliability trial or speed-testing, the carriage of goods other than samples in connection with any trade or business or use for any purpose in connection with Motor Trade.

Loss of Use 1500cc - 1600cc Optional

\* Limitations rendered inoperative by Section 5 of the Motor Vehicles (Third-Party Risks and Compensation) Act (Cap. 189) and Section 95 of the Road Transport Act, 1967 (Malaysia), are not to be included under these headings.

### EXCESS

Section 1  
Fire - \$0 Own Damage - \$1000 Theft - \$0 Flood Cover - \$0

Section 2  
Property Damage - \$0

Windscreen : \$100

#### Named Driver and Excess (where applicable)

Ting Yeh (Chen Ye) - \$1000 (Own Damage)

### APPROVED REPORTING CENTRES/AUTHORISED REPAIRERS (FOR CLAIMS RELATED REPAIRS)

Approved Reporting Centres/ AIG Authorised Repairers (For claims related repairs)

Any accident repairs to the Vehicle must be carried out by one of our Authorised Repairers. Within the first 3 years of the first registration of the Vehicle in Singapore, You have the option of having the accident repairs carried out at the Sole Agent's workshop.

For other Approved Reporting Centres/AIG Authorised Repairers, please contact our 24-hour accident emergency hotline at +65 8338 8200. Alternatively, You may refer to AIG website [www.aig.com.sg](http://www.aig.com.sg) or AIG SG Mobile App. Simply search and download "AIG SG" from iTunes or Google Play.

### IMPORTANT NOTES

Hire Purchase Company/Employer's Loan: DBS BANK LTD

We hereby certify that the policy to which this Certificate of Insurance relates is issued in accordance with the provisions of the Motor Vehicles (Third Party Risks and Compensation) Act (Cap. 189), Part IV of the Road Transport Act, 1967 (Malaysia) and Motor Vehicles (Third Party Risks) Rules, 1959 (Malaysia).

0030210000

AIG ASIA PACIFIC INSURANCE PL  
78 SHENTON WAY #07-16 AIG BUILDING  
SINGAPORE 079120

Underwritten by AIG Asia Pacific Insurance Pte. Ltd.

*Mobile*

AIG Asia Pacific Insurance Pte. Ltd.  
AUTHORISED REPRESENTATIVE

ISPLC

REPUBLIC OF SINGAPORE  
IDENTITY CARD NO. S77322011



Name  
TING YEH  
(CHEN YE)  
陈 晔

Race  
CHINESE

Date of birth  
01-11-1977

Sex  
M

Country of birth  
SINGAPORE



REPUBLIC OF SINGAPORE DRIVING LICENCE

License Number  
S77322011

Name  
TING YEH  
CHEN YE

Birth Date  
01 Nov 1977

Issue Date  
30 May 2015



4127337



NRIC No. S77322011



Date of issue  
07-11-2007

109 PETIR ROAD #12-18  
SINGAPORE 678278

NRIC No: S77322011 Date: 06/08/2017

YOU ARE LICENSED TO DRIVE VEHICLES IN THE FOLLOWING CLASS(ES)

EFFECTIVE DATE

Class 3 Motor Cars  $\leq$  3000kg with  $\leq$  7 passengers, exclusive of the driver; and other motor vehicles  $\leq$  2500kg 29 Mar 1995

NP 420A



License No: S77322011



Accident Photo





Accident Photo



Accident Photo



Accident Photo



Accident Photo



Accident Photo





Accident Photo

