

(08/11/13)

Surveyor: Kalvin

REF:

NO/INC18011583/Klg0n2

ASSIGNMENT

From: _____ Date: _____

Estimated Cost: _____

OD / TP / WS / TP RES / OD RES / EVA / INV / MV

To Inspected Vehicle No: _____

at Workshop m/s _____

of _____

Insured: XD 97500Policy No. 50.84707504-01 29.10.17 - 28.10.18Claims No. NY/1000301-02

Sum Insured: _____ Excess: _____

(Client's Record)

Make of Veh: _____

(Policy Condition)

Remark: The veh had commenced its
repair at the time of inspection.

N/S	O/S

Bal. or Market Value: _____

IDAC Accident Rpt: _____ Consistent? : Yes or No

GIA / PR Seen: _____ Consistent? : Yes or No

Est. Repairs: 3 days Res.: Yes or No

Lum Sum: _____ % 3 Val.: Yes or No

CA / REV / REP. / 24 HRS

Vehicle: IN / OUT

Date: _____ Person Contacted: _____

Veh No: SHA 3746L Yr Regn: 14 May, 2015

Type: M.Car / M.Cycle / Bus / Van / Lorry / Taxi / Prime Mover /

Truck / Trailer or

Make: Hyundai Zeta c.c. 1685Colour: Blue A/C: Insured / Std / NI / NASp. Reading: 388968 T/Radio: Insured / Std / NI / NA

Eng/No: _____

C/No: KMHL0414AF406904

Gen. Cond: Good / Fair / Poor / Burnt

Steering: Inorder / Jammed / Leaked / Burnt or

Brake: Inorder / Jammed / Leaked / Burnt or

Modi: Nil / S/Rim / STD / Rim or

Tyre Size: F: 205/60R16

R: _____

BS / DUN / EXNOVA / GY / FS / LIZA / MIC / OHTSU / PIR / SUMI /

TOYO / YOKO or HamKook

Front _____ Rear _____

R/Bal. 7 mm R/Bal. 7 mmL/Bal. 7 mm L/Bal. 7 mmD.O.A. 25/6/12 D.O.I. 25/6/12Survey held at (DGE (Loyang))

Des. of Damages: Frt / Rear / O/S / N/S / U/C / Rooftop or

Rear

The U/C / Chassis frame / Body Structure affected due to collision.

Date / Time	Action / Instruction
	SHA 3746L - NA / INC0910136 / w1
	XD 97500 - x
30/6/12	Checked U/S \$3700 / 13 hrs. (Paid \$3070.38, 45%)
	RECEIVED 2 JUL 2018

Date/Time, File Pass to?

☐

Prel. Report

1) 01/7 2015

☐

Final Report

Date/Time, File Return to?

2) _____

Days Of Repair: 3Resurvey No. of Trip: 1

Add Fee:

☐

Site Insp (\$

☐

Interview (\$

☐

Tech. Invs (\$

☐

Weekend (\$

Survey Fee:

Transportation:

S + RS \$1

Photos

Others

TOTAL

Report Format: 78

Lump Sum / I.B.I: (\$

3700)

160



National Assessment Centre Services

51 Ubi Ave 1 #01-25 Paya Ubi Industrial Park, Singapore 408933

TEL: 6841 0055 FAX: 6841 6315

Reg. No: 52983356E GST Reg. No. 20-0405911-H



NTUC INCOME INSURANCE CO-OPERATIVE LTD Ref: NS/INC18011583/K1qb

73 BRAS BASAH ROAD

#05-01 NTUC TRADE UNION HOUSESINGAPORE Date: 26-06-2018

189556



Code: INC4

1. Policy Particulars :- THIRD PARTY CLAIM

Insured Veh.	XD 9750D	Veh. Inspected	SHA 3746L
Policy No.	5084707554-01	Coverage (\$)	0.00
Claim No.		Excess (\$)	0.00
Assign From		Assign Date	25/06/2018

2. Vehicle Particulars & Condition

Make & Model	c.c	0
Engine No.	HIDDEN	Year of Reg.
Chassis No.		Colour
Odometer	-	Steering
Brakes		Modification
General		

3. Conditions of Tyres

	Size	Make	Balance
R/H Front Tyre			mm
L/H Front Tyre			mm
R/H Rear Tyre			mm
L/H Rear Tyre			mm

4. Description of Damages

--

5. General Information

Accident Date	25/06/2018	Inspection Date	25/06/2018
Survey held at	COMFORTDELGRO ENGINEERING PTE LTD 59 LOYANG DRIVE SINGAPORE 508969		

5a. Remarks

A)THE INSPECTION WAS CONDUCTED ON A"WITHOUT PREJUDICE" BASIS. B)IN ACCORDANCE TO YOUR INSTRUCTIONS, WE HAVE NOT AUTHORISED REPAIRS.
--

eBaoTech

General Claim

Hello, NAC_PAYA_UBI_800601

[Change Language](#)[Change Password](#)[Log Out](#)[My Desktop](#)[Notice of Loss](#)

Policy Query

Policy No. Date of Accident

Vehicle No. (For Motor)

[Search](#)

Select	Policy No.	Policyholder Name	Policyholder NRIC	Product	Cover Type	Vehicle No.	Insured Object	Commence Date	Expiry Date
<input checked="" type="radio"/>	5084707554-01	CHUAN LIM CONSTRUCTION PTE LTD	199600684W	GCV	Preferred Workshop Plan	XD9750D	XD9750D	29/10/2017	28/10/2018

[Continue](#)

TP Claims against NTUC Income: Follow-Through Survey

S/No	Income Reference	Claimant (Owner / Taxi Company)	Claimant Vehicle No.	Income Vehicle No.	Date of Accident	Estimate
1	MT/1001066-001	COMFORT TRANSPORTATION	SH 6676T	SIG 5732H	26/06/2018	\$ 1,320.48
2	MT/1000301-002	COMFORT TRANSPORTATION	SHA 3746L	XD 9750D	25/06/2018	\$ 6,697.34
3	MT/1000516-002	COMFORT TRANSPORTATION	SHA 4414M	FBG 3169S	27/6/2018	\$ 2,646.52
4	MT/1000574-002	CITYCAB PTE LTD	SHC 755U	SKA 2322Y	26/6/2018	\$ 2,511.58

Claim received from LKK Auto

SINGAPORE ACCIDENT STATEMENT

IMPORTANT NOTICE

1. Please report correctly the details of the accident to speed up the claims process.
2. This Form must be completed by the Policyholder and/or the Authorised Driver.
3. Information provided must be as truthful and accurate as possible. Any wilful misrepresentation or withholding of material facts may allow insurance companies to repudiate policy ability.
4. The issue and acceptance of this Form by insurance companies is not an admission of policy liability on the part of the insurance companies.
5. Any false reporting may be referred to the Police for investigation.
6. This report will be forwarded by the insurers of the GIA Records Management Centre established by the General Insurance Association of Singapore (GIA) for archiving and that copies of this report will, for a fee, be made available upon application by interested parties.
7. By the lodgement of this report to the insurers, you hereby consent to the archiving of this report at the centre and to copies of the report being made available aforesaid.

ACCIDENT STATEMENT

Date Of Report	25/06/2018 12:04
Date Of Accident	25/06/2018 07:45
Exact Location Of Accident	TPE TWDS UPP, CHANGI ROAD EAST,
Country/State of Loss	SINGAPORE

DETAILS OF OWN VEHICLE

Vehicle Registration Number	SHA3746L
Insured/Policyholder	
Name Of Registered Owner	COMFORT TRANSPORTATION PTE LTD
Co Reg No	199303821R
Email Address	FLEETSAFETY@CDGTAXI.COM.SG
Mobile Phone No	
Alternative Phone No	OFFICE-65508768

Vehicle Particulars

Manufacturer	HYUNDAI
Model	I40
Exact Purpose for which vehicle was being used at time of accident	
Are you claiming under your own insurance policy for repair to your vehicle?	NO
If No, Please state action to be taken	THIRD PARTY
Vehicle Category	TAXI

Insurance Company

Name of Insurance Company	MS FIRST CAPITAL INSURANCE LTD
Type Of Coverage	THIRD PARTY FIRE AND/OR THEFT
Fleet Policy	YES
Policy Number	D-18088936MFSH
Cover Note Number	

Driver

Name of Driver	LEE CHOON WAH
NRIC No	S0241784G
Date Of Birth	02/10/1950
Occupation	OUTDOOR
Date Of Driving Pass	07/01/1972
Driving Experience	46 YEARS AND 5 MONTHS
Gender	MALE
Mobile Number	(LOCAL) +65-98220221
Fax Number	
Contact Number	
Email Address	CWLEE04@SINGNET.COM.SG

Address	BLK 804 YISHUN RING ROAD #03-4299
Postcode	760804
Was driver an employee of the Insured's Company	NO
If No, Relationship of the Driver with the Insured	OTHER - TAXI DRIVER
Vehicle Registration Number of Driver's Own Vehicle	-
	-
	-
Insurance Company of Driver's Own Vehicle	-
	-
	-

General Information of the Accident

Type Of Accident	COLLISION - HEAD TO REAR
Weather Conditions	RAINING
Road Surface	WET

Other Information

Was any foreign vehicle involved in this accident?	NO
Number of vehicles involved in the accident	2
Was any body injured in the Accident?	NO
Was any injured conveyed to hospital by ambulance?	NO
Was any other material or property damaged?	YES
I have been approached by unknown person(s) soliciting/offering accident claims assistance.	NO
Number of Passengers (Including Driver)	2
Passenger 1	NAME: : - GENDER: : FEMALE

Details of Police Action

Was the accident reported to the police?	NO
If Yes, Please state which Police Station	
Was notice of intended Prosecution given?	NO
If Yes, against whom?	

Circumstances of Accident

REFER ATTACHED

Attachment(s)

Are accident photos available for attachment?	YES
Was there any video captured by Car Camera?	YES
Remarks/ Reasons:	-
Was there any audio recorded?	NO

DETAILS OF OTHER VEHICLE PROPERTY 1

Vehicle Registration Number	XD9750D
Vehicle Make/Model/Colour	
Details Of Properties	
Vehicle Category	COMMERCIAL VEHICLE
Name of Driver	MR RAVI
NRIC/Passport Number	
Contact Number	91682075
Address	
Postcode	
Insurance Company Name	
Nature Of Damage	FRONT

No. Of Passenger (Including Driver)

IMPORTANT NOTICE

1. Please report correctly the details of the accident to speed up the claims process.
2. This Form must be completed by the Policyholder and/or the Authorised Driver.
3. Information provided must be as truthful and accurate as possible. Any wilful misrepresentation or withholding of material facts may allow insurance companies to repudiate policy liability.
4. The issue and acceptance of this Form by insurance companies is not an admission of policy liability on the part of the insurance companies.
5. Any false reporting may be referred to the Police for investigation.
6. The report will be forwarded by the insurers of the GIA Records Management Centre established by the General Insurance Association of Singapore (GIA) for archiving and that copies of this report will for a fee be made available upon application by interested parties.
7. By the lodgment of this report to the insurers, you hereby consent to the archiving of this report at the centre and to copies of the report being made available aforesaid.
8. **Consent under the Personal Data Protection Act (PDPA)**

I understand, acknowledge, agree and consent that:

- (a) My insurer, my workshop and the General Insurance Association of Singapore ("GIA") may/are permitted to collect, use, disclose and/or process my personal data/personal information set out in this [form] and any other personal information provided by me or possessed by my insurer (collectively the "Personal Information") and disclose and transfer such Personal Information to all insurer(s) who have insured vehicle(s) involved in this accident (all insurer(s) who have insured vehicle(s) involved in this accident shall be collectively referred to as the "Insurers"), the Insurers' lawyers/law firms, the Monetary Authority of Singapore and any relevant government agency/authority (such as the police), for the purpose(s) of :
 - (i) processing, handling and/or dealing with my claims including the settlement of the claims and any necessary investigations relating to the claims;
 - (ii) investigating the accident and/or my claims;
 - (iii) carrying out and/or dealing with my instructions or responding to any enquiries by me;
 - (iv) administering my claims (including the mailing of correspondence, statements, invoices, reports or notices to me, which could involve disclosure of certain personal data about me to bring about delivery of the same as well as on the external cover of envelopes/mail packages); and/or
 - (v) complying with applicable law in administering, processing, handling and/or dealing with my claims (collectively the "Purposes")
- (b) all insurer(s) who have insured vehicle(s) involved in this accident and the Insurers' lawyers/law firms, may/are permitted to collect, use, disclose and/or process my Personal Information for one or more of the above Purposes; and
- (c) my Personal Information may/can be disclosed by any of the Insurers and/or GIA to their third party service providers or agents (including their lawyers/law firms), which may be sited outside of Singapore, for one or more of the above Purposes.
- (d) my Personal Information will also be collected and used to compile claims history for the purpose of fraud detection, investigation and management in present and all future claims.
- (e) the information so collected under (d) above may be shared / disclosed:
 - (i) to all insurers and/or any other third parties that assist in evaluating, investigating, controlling or managing fraud, regulators, law enforcement and government agencies as reasonably required for the purposes stated, or
 - (ii) for complying with requirements under any regulations, laws or court orders.

COMFORT TRANSPORTATION PTE LTD
CO. REG. NO. 199303821R

rh

25/6/18

Jackson Heng
CSO

Policyholder's Signature
Date & Time:

Driver's Signature
(If driver is not the policyholder)
Date & Time:

Reporting Centre Personnel's Signature
Name:
NRIC/FIN No.:



Sketch Plan Pg. 2

SKETCH PLAN

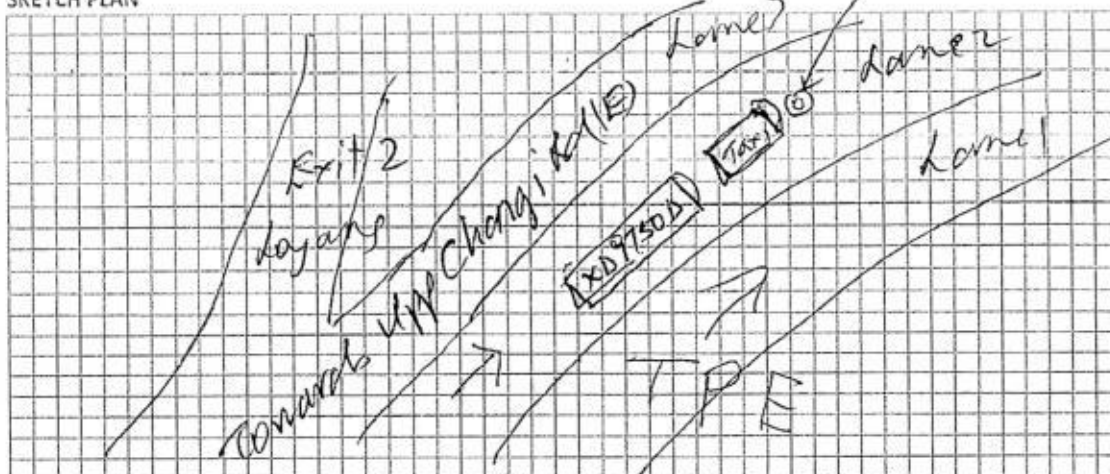

DESCRIBE CIRCUMSTANCES OF THE ACCIDENT

25/06/18 (Monday)

Location: Towards Up Changi Rd East after Exit 2 Koyang

Time: Approx 0745hr.

: Travelling Speed approx 20km/h.

I was travelling on Lane 2, saw an obstacle (a car tyre) ~~I~~ Intend to swerve right or left, but on-traffic - coming, no choice but to go straight and brake. Then XD9750D hit my back.

1 pax in cab, now no injury, but ask her to consult doctor if ~~any~~ not feeling well.

* XD9750D: driver hp 91682075 (other vehicle)

DECLARATION

I/We declare the foregoing particulars are true in every respect.

COMFORT TRANSPORTATION PTE LTD
CO. REG. NO. 199303821R

Policyholder's Signature
Date & Time:

Driver's Signature
(If driver is not the policyholder)
Date & Time:

Reporting Centre Personnel's Signature
Name:
NRIC/FIN No.:

25/6/18
Jackson Heng
CSO

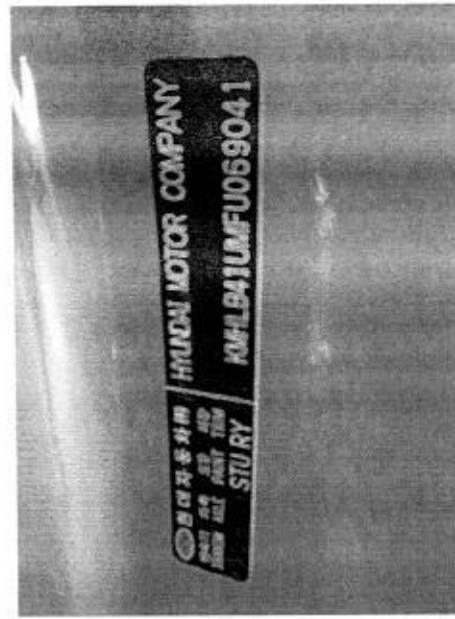
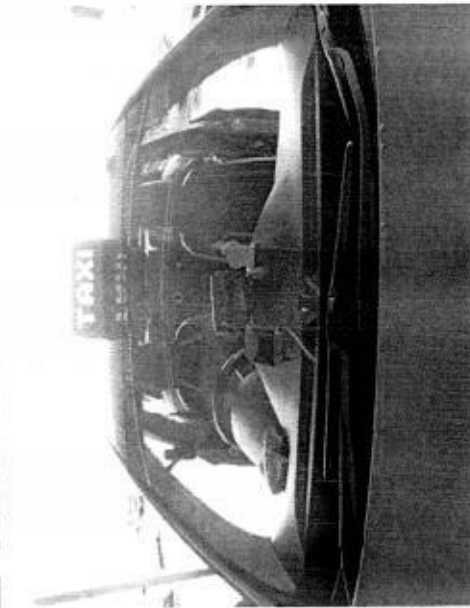
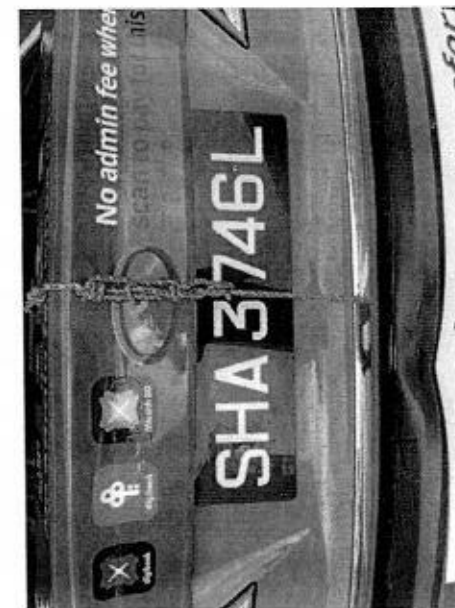
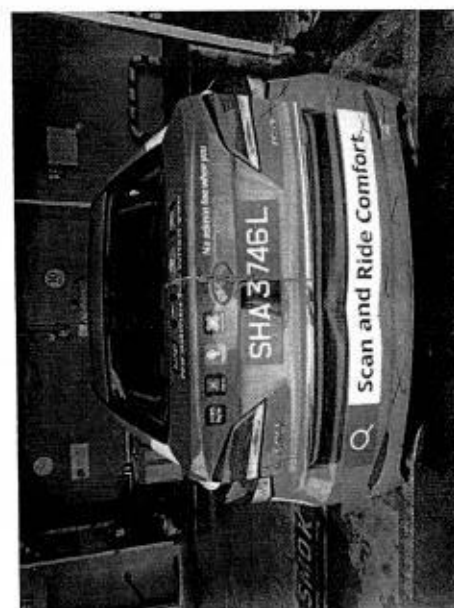

Team: ARC Repair TP(CLSO)1

JOB CARD

Sales Order: 3834536

JC NO.: 305179353

CUSTOMER

V/MS COMFORT TRANSPORTATION PTE LTD
CUSTOMER NO. 7010045
ADDRESS 383 SIN MING DRIVE
Singapore SINGAPORE 575717
L (R) 65508755 (O)
(P)

SCOUNT CARD NO.

REGN NO: SHA3746L	MILEAGE
MAKE: HYUNDAI	FUEL E.....1/2.....F
MODEL I-40	DATE/TIME IN 25.06.2018 10:15
YR OF MANU. 14.05.2015	TARGET DATE
CHASSIS CODE KMHLB41UMFU069041	COMPLETION DATE/TIME:

JOB DESCRIPTION

Accident Date: 25.06.2018
NATURE: 3P 25.06.18/B

S/NO	LABOR CODE	DESCRIPTION
------	------------	-------------

CHECKED & PASSED OUT BY:

SERVICE ADVISOR

CUSTOMER'S SIGNATURE

Knowledge Slip

ie:
Jo.:
cle No.: SHA3746L FZ NTUC LKK

Exit Pass

Vehicle No.: SHA3746L

Signature of Service Advisor

Signature/Date

Name of Service Advisor

Date

Returned to Service Reception upon collection

To be kept by Security Guard

COMFORTDELGRO ENGINEERING PTE LTD

REPAIR ESTIMATE*

VEHICLE NO : SHA 3746L

DATE 25/6/2018 16:10

MAKE :

MODEL : HYUNDAI i40

Qty	Parts Description/ Labour	Type	Unit Price	Amount
	Boot Lid			\$ 1,681.40
	Boot Lid Lock Upper			\$ 137.90
	Boot Lid Lock Lower			\$ 31.70
	Boot Lid 'H' Emblem			\$ 27.20
	Boot Lid CRDI Plate			\$ 41.00
	Bootlid Moulding			\$ 85.00
	Bootlid i40 Emblem			\$ 41.00
	Bootlid Lower Garnish			\$ 398.00
	Rear Bumper			\$ 603.60
	Rear Bumper Reinforcement			\$ 504.35
	Rear Bumper Reinforcement Bracket (LH/RH)	LH	\$ 180.00	\$ 360.00
	Rear Bumper Side Bracket		\$ 49.00	\$ 98.00
	Rear Bumper Clips			\$ 22.00
	Rear Bumper Sponge			\$ 143.40
	Rear Bumper Under Cover			\$ 225.00
	Rear Bumper Reflector Lamp (RH)			\$ 32.00
	Rear Panel			\$ 592.30
	Rear Panel Garnish			\$ 57.70
	Rear Panel Lower Panel			\$ 495.50
	spare tyre clamp			
	SUB TOTAL			\$ 5,577.05
	LESS 20%			\$ 1,115.41
	DISCOUNTED TOTAL			\$ 4,461.64
	Boot Lid Comfort Logo & Tel No. Sticker			\$ 30.00
	Rear Bumper Reverse Sensor			\$ 135.70
	Rear Bumper Advertisement Logo			\$ 50.00
	Rear Fender Advertisement Logo (LH/RH)			\$ 200.00
	Labour Charge			\$ 415.70
	Panel Beating			\$ 850.00
	Spray Painting Charge			\$ 750.00
	Wiring Charge			\$ 50.00
	Tuff Kote			\$ 50.00
	Remove/Refix Reverse Sensor			\$ 120.00
	TOTAL LABOUR			\$ 1,820.00
	ESTIMATE TOTAL			\$ 6,697.34
This is an initial estimate based on a visual inspection of the above vehicle. The final repair quantum will be prepared after the vehicle is surveyed by a motor Surveyor appointed by the insurance company.				

LKK Auto Consultants hence notify the Repairer of the following:

- To resurvey before/after spray painting
- To display damaged part(s) during resurvey
- Parts prices are subject to confirmation
- Third party survey is on a "Without Prejudice" basis
- No illegal modification(s) is allowed
- Supplementary item(s) must be resurveyed and is subject to final approval from Insurance Company

Acknowledged by Repairer

Signature:

Date:

Nett
Nett
Nett
Nett

Kalin 10/10/18

25/6/18 16:10

Repri photo

600
600
20
20
30

17/06/18

SUPPLEMENTARY OF PARTS AND LABOUR COSTS			
DESCRIPTION	QTY	ESTIMATE	REMARKS
SPARE TYRE CLAMP	1	\$28.80	
TOTAL:		\$28.80	

COMFORTDELGRO ENGINEERING

Our Job Ref No : 305179353
Date : 28.06.2018

ComfortDelGro Engineering Pte Ltd
59 Loyang Drive Singapore 508969
Fax: 6546 8156

FINALIZATION FORM

To : LKK
Attn : KALVIN

Fax :

Vehicle Reg No. : SHA3746L Date of Accident : 25.06.2018

The survey and estimates of the repairs of the above-mentioned vehicle are as follows:-

1. The repair job shall bill to: NTUC -- XD 9750D
2. The finalized amount shall be:

(a) Spare Parts after List discount	\$0.00
(b) Labour Charges	\$0.00
Total for Part-By-Part Repair Cost	\$0.00
(c.) Lumpsum Repair (if applicable)	
Total for Lumpsum repair cost after Less: 20%	\$3,700.00
Final Lumpsum Repair cost	\$3,700.00

3. Estimated normal period for repairs: 3 working days.

4. We shall treat the above amount as Correct and Confirmed if there is no reply from you within 7 working days

5. Thank you for your assistance.

We confirm the estimates and finalized amount

Signature : 
Name : FAUZY BIN MOKHTAR
Tel : 62148319
Fax : 65468156

Signature : 
Name : Kalvin
Date : 30/6/18

For Official Use Only

Item	Amount	Document Attached Yes or No	Confirm By (Signature)	Remarks
1. Rental Rate P/Day		YES		
2. Loss of Income Paid		N		
3. Survey Fees				
4. LTA Search Fee	7.49			
5. Medical Fees (on behalf of driver, if applicable)				
6. Overrun				

Remarks:



National Assessment Centre Services

51 Ubi Ave 1 #01-25 Paya Ubi Industrial Park, Singapore 408933

TEL: 6841 0055 FAX: 6841 6315

Reg. No: 52983356E GST Reg. No. 20-0405911-H



NTUC INCOME INSURANCE CO-OPERATIVE LTD Ref: NS/INC18011583/K1qbn2

73 BRAS BASAH ROAD

#05-01 NTUC TRADE UNION HOUSESINGAPORE Date: 02-07-2018

189556



Code: INC4

1. Policy Particulars :- THIRD PARTY CLAIM

Insured Veh.	XD 9750D	Veh. Inspected	SHA 3746L
Policy No.	5084707554-01	Coverage (\$)	0.00
Claim No.	MT/1000301-002	Excess (\$)	0.00
Assign From		Assign Date	25/06/2018

2. Vehicle Particulars & Condition

Make & Model	HYUNDAI I40	c.c	1685
Engine No.	HIDDEN	Year of Reg.	2015
Chassis No.	KMHLB41UMFU069041	Colour	BLUE
Odometer	388968	Steering	IN ORDER
Brakes	IN ORDER	Modification	STANDARD ALLOY RIM
General	FAIR		

3. Conditions of Tyres

	Size	Make	Balance
R/H Front Tyre	205/60 R16	HANKOOK	7 mm
L/H Front Tyre	205/60 R16	HANKOOK	7 mm
R/H Rear Tyre	205/60 R16	HANKOOK	7 mm
L/H Rear Tyre	205/60 R16	HANKOOK	7 mm

4. Description of Damages

THE VEHICLE SUSTAINED DAMAGES AT THE REAR PORTION. DAMAGES SEE DETAILS.
--

5. General Information

Accident Date	25/06/2018	Inspection Date	25/06/2018
Survey held at	COMFORTDELGRO ENGINEERING PTE LTD 59 LOYANG DRIVE SINGAPORE 508969		

5a. Remarks

A)THE INSPECTION WAS CONDUCTED ON A"WITHOUT PREJUDICE" BASIS. B)IN ACCORDANCE TO YOUR INSTRUCTIONS, WE HAVE NOT AUTHORISED REPAIRS.
--

5b. Estimate Days of Repair

ESTIMATED NORMAL PERIOD FOR REPAIR:	3 Working Days
-------------------------------------	----------------

**National Assessment Centre Services**

51 Ubi Ave 1 #01-25 Paya Ubi Industrial Park, Singapore 408933

TEL: 6841 0055 FAX: 6841 6315

Reg. No: 52983356E GST Reg. No. 20-0405911-H



Page No.:1 of 2

ADJUSTMENT ON REPAIR COST FOR VEHICLE NO. SHA 3746L

Qty	Description of Parts	Condition	Estimate By Workshop (\$)	Our Adjusted (\$)
<u>REPLACEMENT OF PARTS</u>				
1	BOOT LID	DENTED	1,681.40	1,681.40
1	BOOT LID LOCK UPPER	SERVICEABLE	137.90	-
1	BOOT LID LOCK LOWER	SERVICEABLE	31.70	-
1	BOOT LID "H" EMBLEM	NECESSARY	27.20	27.20
1	BOOT LID CRDI PLATE	NECESSARY	41.00	41.00
1	BOOTLID MOULDING	SERVICEABLE	85.00	-
1	BOOTLID I40 EMBLEM	NECESSARY	41.00	41.00
1	BOOTLID LOWER GARNISH	TO REPAIR SEE LABOUR	398.00	-
1	REAR BUMPER	DEFORMED	603.60	603.60
1	REAR BUMPER REINFORCEMENT	CRACKED	504.35	504.35
2	REAR BUMPER REINFORCEMENT BRACKET (LH/RH) @\$180.00	N/S BENT / O/S BROKEN	360.00	360.00
2	REAR BUMPER SIDE BRACKET @\$49.00	SERVICEABLE	98.00	-
10	REAR BUMPER CLIPS	NECESSARY	22.00	22.00
1	REAR BUMPER SPONGE	TORN	143.40	143.40
1	REAR BUMPER UNDER COVER	CUT	225.00	225.00
1	REAR BUMPER REFLECTOR LAMP (RH)	CRACKED	32.00	32.00
1	REAR PANEL	TO REPAIR SEE LABOUR	592.30	-
1	REAR PANEL GARNISH	SERVICEABLE	57.70	-
1	REAR PANEL LOWER PANEL	TO REPAIR SEE LABOUR	495.50	-
1	SPARE TYRE CLAMP	CRACKED	28.80	28.80
	LESS 20% DISCOUNT		-1,121.17	-741.95
			4,484.68	2,967.80
<u>SPECIAL NETT ITEMS</u>				
1	BOOT LID COMFORT LOGO & TEL NO STICKER (SN)	NECESSARY	30.00	30.00
1	REAR BUMPER REVERSE SENSOR (SN)	SHORTED	135.70	135.70
1	REAR BUMPER ADVERTISEMENT LOGO (SN)	NECESSARY	50.00	50.00

Report Ref No. NS/INC18011583/K1qbn2



National Assessment Centre Services

51 Ubi Ave 1 #01-25 Paya Ubi Industrial Park, Singapore 408933

TEL: 6841 0055 FAX: 6841 6315

Reg. No: 52983356E GST Reg. No. 20-0405911-H



Page No.:2 of 2

Qty	Description of Parts	Condition	Estimate By Workshop (\$)	Our Adjusted (\$)
2	REAR FENDER ADVERTISEMENT LOGO (LH/RH) @\$100.00 (SN) <u>LABOUR</u> PANEL BEATING.INCLUSIVE OF THE REPAIR OF BOOTLID LOWER GARNISH,REAR PANEL AND REAR PANEL LOWER PANEL. SPRAY PAINTING CHARGE. WIRING CHARGE. TUFF KOTE. REMOVE/REFIX REVERSE SENSOR.	NECESSARY	200.00	200.00
			415.70	415.70
			850.00	600.00
			750.00	600.00
			50.00	20.00
			50.00	20.00
			120.00	30.00
			1,820.00	1,270.00
GRAND TOTAL			6,720.38	4,653.50
RECOMMENDED COST OF LUMP SUM REPAIRS (TO ITS PRE-ACCIDENT CONDITION) (CONFIRMED)				3,700.00

Report Ref No. NS/INC18011583/K1qbn2

KALVIN ANG WEI KUN

Automotive Assessor / Investigator

K.K.LAU CPT(RET)

BEng(Hons),B.Bus,MBA,PEng,PE,
MInstAEA,MASME,MIRTE

REGD Auto Consultant-SAE, Licensed Appraiser

DISCLAIMER OF LIABILITY TO THIRD PARTIES:- This Report is made solely for the use and benefit of the Client named on the front page of this Report.

No liability of responsibility whatsoever, in contract or tort, is accepted to any third party who may rely on the Report wholly or in part. Any third party acting or relying on this Report, in whole or in part, does so at his or her own risk.