

SINGAPORE ACCIDENT STATEMENT

IMPORTANT NOTICE

1. Please report correctly the details of the accident to speed up the claims process.
2. This Form must be completed by the Policyholder and/or the Authorised Driver.
3. Information provided must be as truthful and accurate as possible. Any wilful misrepresentation or withholding of material facts may allow insurance companies to repudiate policy ability.
4. The issue and acceptance of this Form by insurance companies is not an admission of policy liability on the part of the insurance companies.
5. **Any false reporting may be referred to the Police for investigation.**
6. This report will be forwarded by the insurers of the GIA Records Management Centre established by the General Insurance Association of Singapore (GIA) for archiving and that copies of this report will, for a fee, be made available upon application by interested parties.
7. By the lodgement of this report to the insurers, you hereby consent to the archiving of this report at the centre and to copies of the report being made available aforesaid.

ACCIDENT STATEMENT

Date Of Report	21/06/2018 13:10
Date Of Accident	21/06/2018 10:40
Exact Location Of Accident	T/JUNCTION OF ORCHARD BOULEVARD & TOMLINSON ROAD
Country/State of Loss	SINGAPORE

DETAILS OF OWN VEHICLE

Vehicle Registration Number	SLU4824K
Insured/Policyholder	
Name Of Registered Owner	TANG SHENG HUA GABRIEL
NRIC No	S1728140B
Email Address	GTSH77@GMAIL.COM
Mobile Phone No	(LOCAL) +65-91882335
Alternative Phone No	OTHERS-91882335

Vehicle Particulars

Manufacturer	LEXUS
Model	RX450H-3.5 (A)
Exact Purpose for which vehicle was being used at time of accident	PRIVATE USAGE
Are you claiming under your own insurance policy for repair to your vehicle?	NO
If No, Please state action to be taken	THIRD PARTY
Vehicle Category	PRIVATE CAR

Insurance Company

Name of Insurance Company	AXA INSURANCE PTE LTD
Type Of Coverage	COMPREHENSIVE
Fleet Policy	NO
Policy Number	GA337592/1
Cover Note Number	

Driver

Name of Driver	TANG SHENG HUA GABRIEL
NRIC No	S1728140B
Date Of Birth	21/10/1965
Occupation	INDOOR
Date Of Driving Pass	07/04/1984
Driving Experience	34 YEARS AND 2 MONTHS
Gender	MALE
Mobile Number	(LOCAL) +65-91882335
Fax Number	
Contact Number	OTHERS-91882335
EEmail Address	GTSH77@GMAIL.COM

Address	BLK 289A BUKIT BATOK STREET 25 #16-220SINGAPORE
Postcode	650289
Was driver an employee of the Insured's Company	NO
If No, Relationship of the Driver with the Insured	OWNER
Vehicle Registration Number of Driver's Own Vehicle	-
	-
	-
Insurance Company of Driver's Own Vehicle	-
	-
	-

General Information of the Accident

Type Of Accident	SIDE SWIPE
Weather Conditions	CLEAR
Road Surface	DRY

Other Information

Was any foreign vehicle involved in this accident?	NO
Number of vehicles involved in the accident	2
Was any body injured in the Accident?	NO
Was any injured conveyed to hospital by ambulance?	NO
Was any other material or property damaged?	YES
I have been approached by unknown person(s) soliciting/offering accident claims assistance.	NO
Number of Passengers (Including Driver)	1

Details of Police Action

Was the accident reported to the police?	NO
If Yes, Please state which Police Station	
Was notice of intended Prosecution given?	NO
If Yes, against whom?	

Circumstances of Accident

REFER TO ATTACHED SKETCH PLAN

Attachment(s)

Are accident photos available for attachment?	YES
Was there any video captured by Car Camera?	YES
Was there any audio recorded?	NO

DETAILS OF OTHER VEHICLE PROPERTY 1

Vehicle Registration Number	SLU1063J
Vehicle Make/Model/Colour	TOYOTA / PRIUS / WHITE
Details Of Properties	RIGHT HAND REAR DOOR & FENDER PORTION
Vehicle Category	PRIVATE CAR
Name of Driver	UNKNOWN
NRIC/Passport Number	
Contact Number	UNKNOWN
Address	
Postcode	
Insurance Company Name	
Nature Of Damage	
No. Of Passenger (Including Driver)	1

SKETCH PLAN

IMPORTANT NOTICE

1. Please report correctly the details of the accident to speed up the claims process.
2. This Form must be completed by the Policyholder and/or the Authorised Driver.
3. Information provided must be as truthful and accurate as possible. Any wilful misrepresentation or withholding of material facts may allow insurance companies to repudiate policy liability.
4. The issue and acceptance of this Form by insurance companies is not an admission of policy liability on the part of the insurance companies.
5. Any false reporting may be referred to the Police for investigation.
6. The report will be forwarded by the insurers of the GIA Records Management Centre established by the General Insurance Association of Singapore (GIA) for archiving and that copies of this report will for a fee be made available upon application by interested parties.
7. By the lodgment of this report to the insurers, you hereby consent to the archiving of this report at the centre and to copies of the report being made available aforesaid.

8. **Consent under the Personal Data Protection Act (PDPA)**

I understand, acknowledge, agree and consent that:

- (a) My insurer, my workshop and the General Insurance Association of Singapore ("GIA") may/are permitted to collect, use, disclose and/or process my personal data/personal information set out in this [form] and any other personal information provided by me or possessed by my insurer (collectively the "Personal Information") and disclose and transfer such Personal Information to all insurer(s) who have insured vehicle(s) involved in this accident (all insurer(s) who have insured vehicle(s) involved in this accident shall be collectively referred to as the "Insurers"), the Insurers' lawyers/law firms, the Monetary Authority of Singapore and any relevant government agency/authority (such as the police), for the purpose(s) of:
 - (i) processing, handling and/or dealing with my claims including the settlement of the claims and any necessary investigations relating to the claims;
 - (ii) investigating the accident and/or my claims;
 - (iii) carrying out and/or dealing with my instructions or responding to any enquiries by me;
 - (iv) administering my claims (including the mailing of correspondence, statements, invoices, reports or notices to me, which could involve disclosure of certain personal data about me to bring about delivery of the same as well as on the external cover of envelopes/mail packages); and/or
 - (v) complying with applicable law in administering, processing, handling and/or dealing with my claims.(collectively the "Purposes")
- (b) all insurer(s) who have insured vehicle(s) involved in this accident and the Insurers' lawyers/law firms, may/are permitted to collect, use, disclose and/or process my Personal Information for one or more of the above Purposes; and
- (c) my Personal Information may/can be disclosed by any of the Insurers and/or GIA to their third party service providers or agents(including their lawyers/law firms), which may be sited outside of Singapore, for one or more of the above Purposes.
- (d) my Personal Information will also be collected and used to compile claims history for the purpose of fraud detection, investigation and management in present and all future claims.
- (e) the information so collected under (d) above may be shared / disclosed:
 - (i) to all insurers and/or any other third parties that assist in evaluating, investigating, controlling or managing fraud, regulators, law enforcement and government agencies as reasonably required for the purposes stated, or
 - (ii) for complying with requirements under any regulations, laws or court orders.

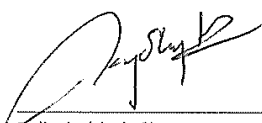

Policyholder's Signature
Date & Time: 21/6/2018
13.25 hours.

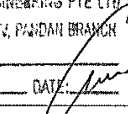
Driver's Signature
(If driver is not the policyholder)
Date & Time:

COMFORTDELGRO ENGINEERING PTE LTD
EXTERNAL BUSINESS DEV. RANDAN BRANCH
NAME & SIGNATURE: 
DESIGNATION: _____ DATE: 21/06/18

Reporting Centre Personnel's Signature
Name: WONG CHEE WEI
NRIC/FIN No.: 977180994

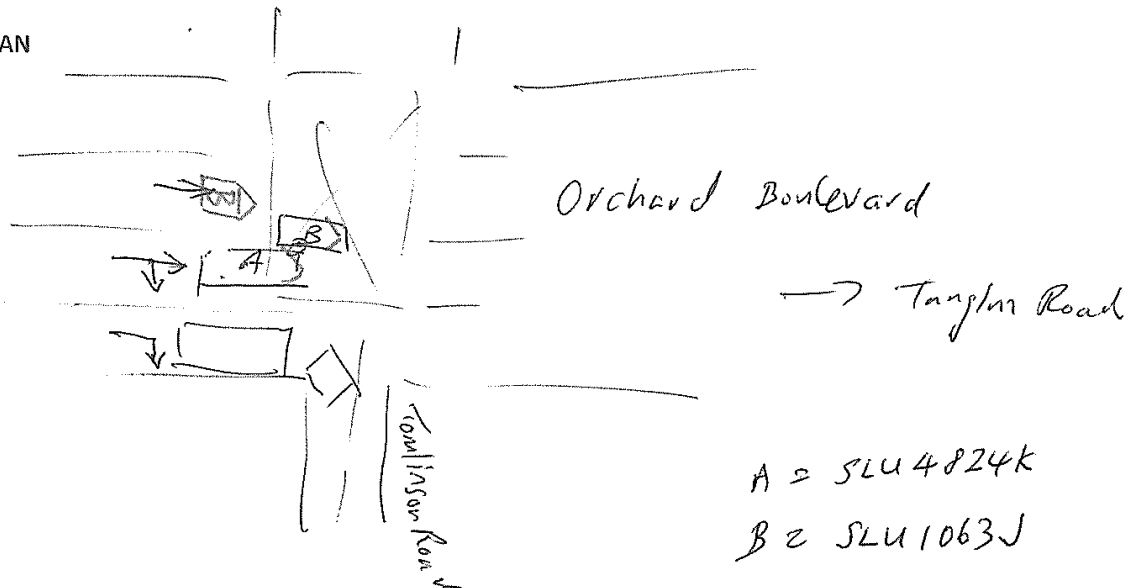
SKETCH PLAN



DESCRIBE CIRCUMSTANCES OF THE ACCIDENT

My car A, SLU4824K was at Lane 2 on Orchard Boulevard just before Tomlinson Road junction towards Tanjong Road. Car B SLU1063J was on Lane 3. Lane 2 is going straight and Right turn. Traffic light turn green I move forward just two car length Car B SLU1063J cut in front of my car and side sweep my car on left side front fender and bumper in front of Left front wheel. This happen on 21 Jan 2018 10.38 am along Orchard Boulevard, junction with Tomlinson Road towards Tanjong Road. Car B SLU1063J fail to keep a distance and failure to check Right mirror before changing lane. This accident could have avoided if he CAR B SLU1063J has keep to his lane going straight. My car A SLU 4824K in car camera has proof that CAR B SLU1063J hit side sweep my car B. otherwise my car front left corner bumper will be damaged.

DECLARATION

I/We declare the foregoing particulars are true in every respect.

Policyholder's Signature
 Date & Time: 21/6/2018
 1320 hrs -

Driver's Signature
 (If driver is not the policyholder)
 Date & Time:

COMFORTDELTA LOGISTICS PTE LTD
 EXTERNAL BUSINESS DIV, KALLAN BRANCH
 NAME & SIGNATURE: [Signature]
 DESIGNATION: [Signature]
 Reporting Centre Personnel's Signature
 Name: WONG CHEE WEI
 NRIC/FIN No.: 6721809904



redefining / insurance

AXA Insurance Pte Ltd
 ☎ 1800 880 4888 (Within Singapore)
 (65) 6880 4888 (International)
 📠 (65) 6880 4740
 ✉ customer.care@axa.com.sg
 🌐 www.axa.com.sg

Certificate of Insurance

account number
 14476

-Motor Vehicles (Third-Party Risks and Compensation) Act, (Chapter 189) Motor Vehicles (Third-Party Risks and Compensation) Rules, 1960 Road Transport Act, 1987 (Malaysia)
 -Motor Vehicles (Third-Party Risks) Rules, 1959 (Malaysia)

Policy details

Policyholder name	TANG SHENG HUA GABRIEL	Certificate number	GA337592 / 1
Cover	Comprehensive	Chassis number	JTJBC11A302425646
Plan name	Peace	Engine number	2GRJ473250
NCD applicable	50%		
Vehicle registration number	SLU4824K		
Period of Insurance	from 27/03/2018 to 29/03/2019 (both dates inclusive)		
Finance loan company	TOKYO CENTURY LEASING (SINGAPORE) PTE LTD		

Persons or classes of persons entitled to drive*

- (a) The Policyholder
 (b) Any person who is driving on the Policyholder's order or with their permission

Provided that the person driving is permitted in accordance with the licensing or other laws or regulations to drive the Motor Vehicle or has been so permitted and is not disqualified by order of a Court of Law or by reason of any enactment or regulation in that behalf from driving the Motor Vehicle.

Limitation as to use*

Use only for social, domestic and pleasure purposes and for the Policyholder's business.

The policy does not cover - use for hire or reward, racing, pace-making, reliability trial, speed testing, the carriage of goods other than samples in connection with any trade or business or use for any purpose in connection with motor trade; or when the Motor Car, whether stationary, in use or otherwise, is in or on, a racing track, circuit, route, course or any other roads by whatever name called that are typically used for racing, pace-making or such similar purposes.

* Limitations rendered inoperative by Section 8 of the Motor Vehicles (Third-Party Risks and Compensation) Act, (Chapter 189) and Section 95 of the Road Transport Act, 1987 (Malaysia), are not to be included under these headings.

EXCESS Windscreen Excess

Not Applicable

An Additional Excess is applicable as follows:

1. S\$500 for unnamed *Authorised Driver*
2. S\$500 for declared *Young and Inexperienced Driver*
3. S\$5,000 for undeclared *Young and Inexperienced Drivers*. This additional excess is reduced to S\$2,500 if You have chosen AXA Premium Workshops.

Additional clauses & endorsements to your policy

Nil

I/We hereby certify that the policy to which this Certificate relates is issued in accordance with the provision of the Motor Vehicles (Third Party Risks and Compensation) Act, (Chapter 189) and Part IV of the Road Transport Act, 1987 (Malaysia).

AXA Insurance Pte Ltd

Authorised signature

Important note

Policyholders are warned that on the sale of a motor vehicle they must surrender the Certificate of Insurance and the Policy to the insurance company. If the Certificate of Insurance has been lost or destroyed a Statutory Declaration to the effect must be made. Failure to comply with this obligation is an offence under the Motor Vehicle (Third-Party Risks and Compensation) Act (Cap. 189).

The Premium Warranty Clause requires the premium to be paid in full within a specific period failing which there would be no liability under the policy, renewal certificate, endorsement etc.

REPUBLIC OF SINGAPORE DRIVING LICENCE

Licence Number: S1728140B

Name: TANG SHENG HUA GABRIEL

Birth Date: 21 Oct 1965

Issue Date: 12 Mar 2004

001161330C



REPUBLIC OF SINGAPORE

IDENTITY CARD NO. S1728140B

Name: TANG SHENG HUA GABRIEL



唐生华

Race: CHINESE

Date of birth: 21-10-1965

Sex: M

Country of birth: SINGAPORE

YOU ARE LICENSED TO DRIVE VEHICLES IN THE FOLLOWING CLASSIES

Class 3 Motor Cars and Motor Tractors the weight of which unladen does not exceed 2500 kilograms

PASS DATE 07 Apr 1984

Fuel Up to the Power of 2!

NP 428A

Licence No: S1728140B





3670938

NRIC No. S1728140B

Date of issue 02-02-2005

Address: APT BLK 289A BUKIT BATOK STREET 25 #16-220 SINGAPORE 650289

Accident Photo



Accident Photo



Accident Photo



Accident Photo



Accident Photo

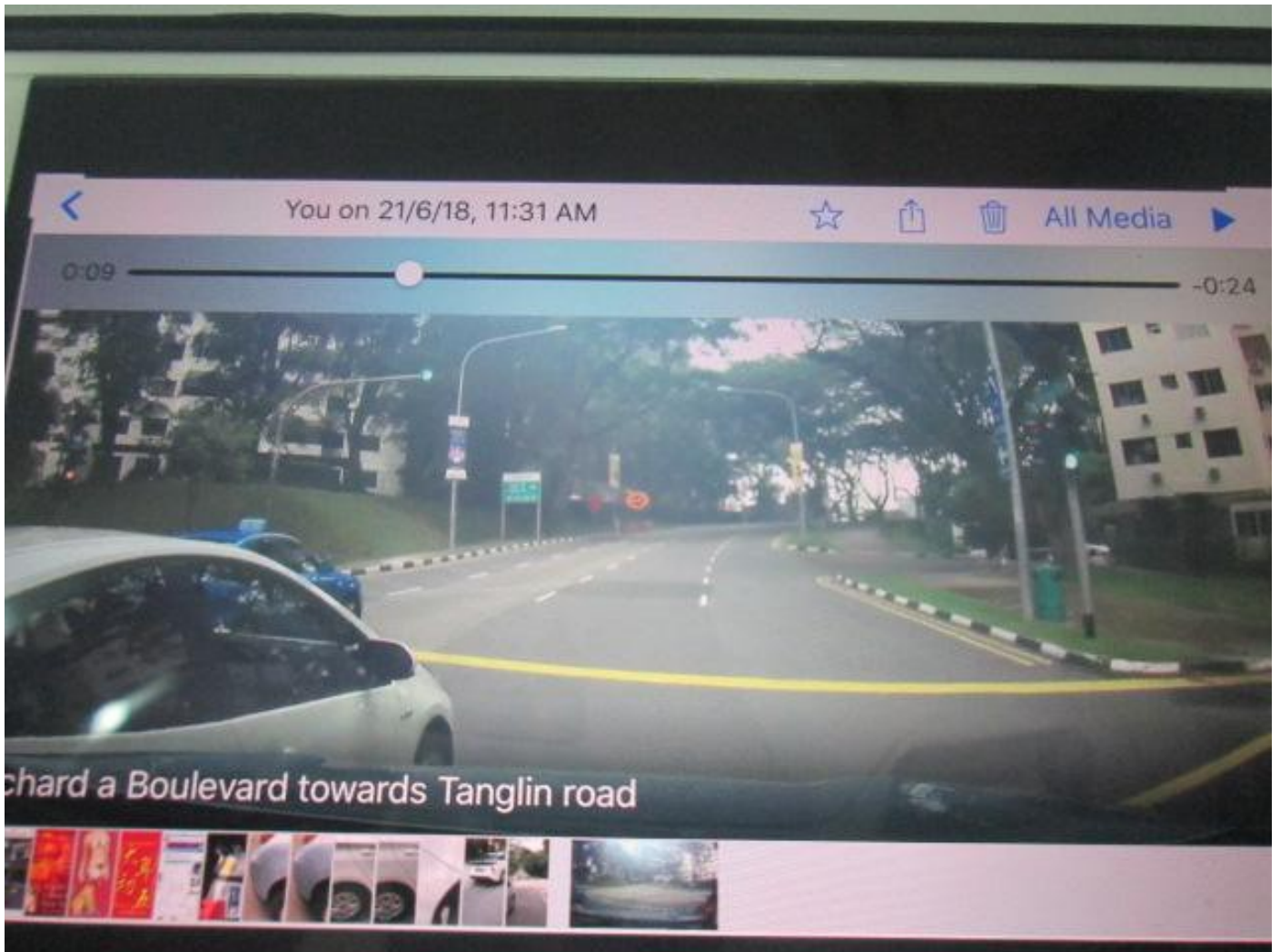

Accident Photo



Accident Photo



Accident Photo

