

## SINGAPORE ACCIDENT STATEMENT

### IMPORTANT NOTICE

1. Please report correctly the details of the accident to speed up the claims process.
2. This Form must be completed by the Policyholder and/or the Authorised Driver.
3. Information provided must be as truthful and accurate as possible. Any wilful misrepresentation or withholding of material facts may allow insurance companies to repudiate policy ability.
4. The issue and acceptance of this Form by insurance companies is not an admission of policy liability on the part of the insurance companies.
5. **Any false reporting may be referred to the Police for investigation.**
6. This report will be forwarded by the insurers of the GIA Records Management Centre established by the General Insurance Association of Singapore (GIA) for archiving and that copies of this report will, for a fee, be made available upon application by interested parties.
7. By the lodgement of this report to the insurers, you hereby consent to the archiving of this report at the centre and to copies of the report being made available aforesaid.

### ACCIDENT STATEMENT

Date Of Report	22/06/2018 16:38
Date Of Accident	21/06/2018 09:30
Exact Location Of Accident	JALAN EUNOS TOWARDS HOUGANG AVENUE 3
Country/State of Loss	SINGAPORE

### DETAILS OF OWN VEHICLE

Vehicle Registration Number	GBD6523Z
<b>Insured/Policyholder</b>	
Name Of Registered Owner	PIKASA BUILDERS PTE LTD
Co Reg No	201113963N
Email Address	CRISTY@PIKASABUILDERS.COM
Mobile Phone No	
Alternative Phone No	OFFICE-67479865

### Vehicle Particulars

Manufacturer	MITSUBISHI
Model	CANTER FEA01BR2SDEB (CBU)
Exact Purpose for which vehicle was being used at time of accident	WORK
Are you claiming under your own insurance policy for repair to your vehicle?	NO
If No, Please state action to be taken	REPORTING ONLY
Vehicle Category	COMMERCIAL VEHICLE

### Insurance Company

Name of Insurance Company	CHINA TAIPING INSURANCE (SINGAPORE) PTE. LTD.
Type Of Coverage	COMPREHENSIVE
Fleet Policy	NO
Policy Number	DMCVSN1605551802
Cover Note Number	

### Driver

Name of Driver	RAJENDRAN NATARAJAN
Passport No/FIN	G6968719P
Date Of Birth	20/06/1991
Occupation	OUTDOOR
Date Of Driving Pass	11/07/2017
Driving Experience	0 YEAR AND 11 MONTH
Gender	MALE
Mobile Number	(LOCAL) +65-83714047
Fax Number	
Contact Number	
EEmail Address	NOEMAIL

Address	80 KAKI BUKIT INDUSTRIAL TERRACE
Postcode	416160
Was driver an employee of the Insured's Company	NO
If No, Relationship of the Driver with the Insured	OTHER - CO-COMPANY WORKER
Vehicle Registration Number of Driver's Own Vehicle	-
	-
	-
Insurance Company of Driver's Own Vehicle	-
	-
	-

#### General Information of the Accident

Type Of Accident	COLLISION - CHANGE/CROSS LANE
Weather Conditions	CLEAR
Road Surface	DRY

#### Other Information

Was any foreign vehicle involved in this accident?	NO
Number of vehicles involved in the accident	2
Was any body injured in the Accident?	NO
Was any injured conveyed to hospital by ambulance?	NO
Was any other material or property damaged?	YES
I have been approached by unknown person(s) soliciting/offering accident claims assistance.	NO
Number of Passengers (Including Driver)	1

#### Details of Police Action

Was the accident reported to the police?	NO
If Yes, Please state which Police Station	
Was notice of intended Prosecution given?	NO
If Yes, against whom?	

#### Circumstances of Accident

I WAS DRIVING ALONG THE MIDDLE LANE OF JALAN EUNOS HEADING TOWARDS HOUGANG. VEHICLE B, SKL4150E WHICH WAS DRIVING ON THE EXTREME LEFT LANE SUDDENLY CUT INTO MY LANE AND ITS RIGHT HAND REAR PORTION HIT ONTO MY VEHICLE'S FRONT LEFT HAND PORTION. NO ONE WAS INJURED.

#### Attachment(s)

Are accident photos available for attachment?	YES
Was there any video captured by Car Camera?	NO
Was there any audio recorded?	NO

#### DETAILS OF OTHER VEHICLE PROPERTY 1

Vehicle Registration Number	SKL4150E
Vehicle Make/Model/Colour	
Details Of Properties	
Vehicle Category	PRIVATE CAR
Name of Driver	
NRIC/Passport Number	
Contact Number	
Address	
Postcode	
Insurance Company Name	
Nature Of Damage	
No. Of Passenger (Including Driver)	2

Passenger 1

NAME:       :  
GENDER:     :

## Accident Sketch Plan

### SKETCH PLAN

#### IMPORTANT NOTICE

1. Please report correctly the details of the accident to speed up the claims process.
2. This Form must be completed by the Policyholder and/or the Authorised Driver.
3. Information provided must be as truthful and accurate as possible. Any wilful misrepresentation or withholding of material facts may allow insurance companies to repudiate policy liability.
4. The issue and acceptance of this Form by insurance companies is not an admission of policy liability on the part of the insurance companies.
5. Any false reporting may be referred to the Police for investigation.
6. The report will be forwarded by the insurers of the GIA Records Management Centre established by the General Insurance Association of Singapore (GIA) for archiving and that copies of this report will for a fee be made available upon application by interested parties.
7. By the lodgment of this report to the insurers, you hereby consent to the archiving of this report at the centre and to copies of the report being made available aforesaid.
8. **Consent under the Personal Data Protection Act (PDPA)**

I understand, acknowledge, agree and consent that:

- (a) My insurer, my workshop and the General Insurance Association of Singapore ("GIA") may/are permitted to collect, use, disclose and/or process my personal data/personal information set out in this [form] and any other personal information provided by me or possessed by my insurer (collectively the "Personal Information") and disclose and transfer such Personal Information to all insurer(s) who have insured vehicle(s) involved in this accident (all insurer(s) who have insured vehicle(s) involved in this accident shall be collectively referred to as the "Insurers"), the Insurers' lawyers/law firms, the Monetary Authority of Singapore and any relevant government agency/authority (such as the police), for the purpose(s) of:
  - (i) processing, handling and/or dealing with my claims including the settlement of the claims and any necessary investigations relating to the claims;
  - (ii) investigating the accident and/or my claims;
  - (iii) carrying out and/or dealing with my instructions or responding to any enquiries by me;
  - (iv) administering my claims (including the mailing of correspondence, statements, invoices, reports or notices to me, which could involve disclosure of certain personal data about me to bring about delivery of the same as well as on the external cover of envelopes/mail packages); and/or
  - (v) complying with applicable law in administering, processing, handling and/or dealing with my claims, (collectively the "Purposes")
- (b) all insurer(s) who have insured vehicle(s) involved in this accident and the Insurers' lawyers/law firms, may/are permitted to collect, use, disclose and/or process my Personal Information for one or more of the above Purposes; and
- (c) my Personal Information may/can be disclosed by any of the Insurers and/or GIA to their third party service providers or agents (including their lawyers/law firms), which may be sited outside of Singapore, for one or more of the above Purposes.
- (d) my Personal Information will also be collected and used to compile claims history for the purpose of fraud detection, investigation and management in present and all future claims.
- (e) the information so collected under (d) above may be shared / disclosed:
  - (i) to all insurers and/or any other third parties that assist in evaluating, investigating, controlling or managing fraud, regulators, law enforcement and government agencies as reasonably required for the purposes stated, or
  - (ii) for complying with requirements under any regulations, laws or court orders.

  
Policyholder's Signature

Date & Time:

22/6/18  
1530hrs

  
Driver's Signature  
(If driver is not the policyholder)

Date & Time: 21/6/18

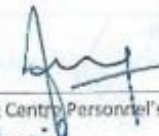
  
Reporting Centre Personnel's Signature  
Name: April  
NRIC/FIN No.:

# Accident Sketch Plan

## SKETCH PLAN

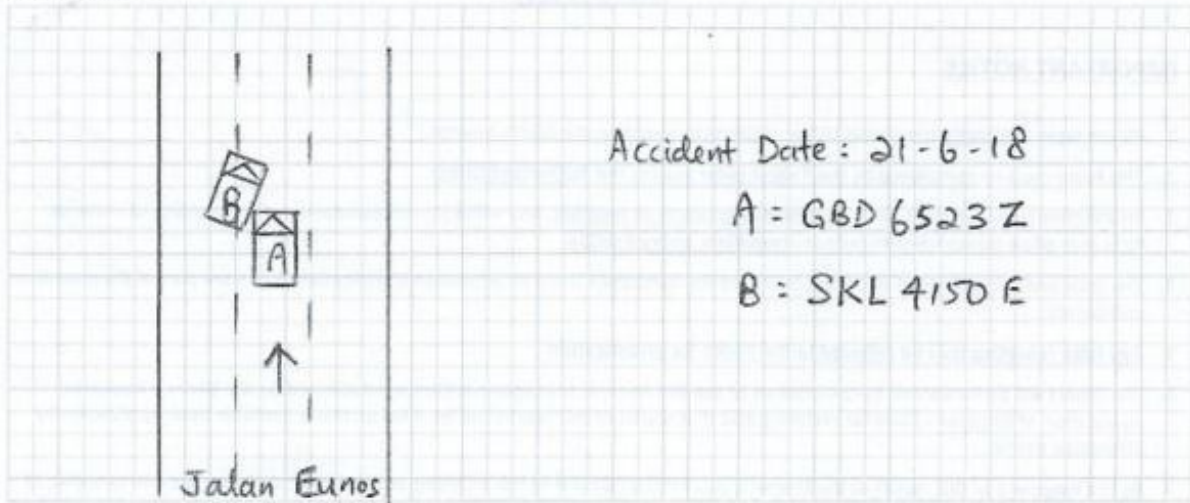

## DESCRIBE CIRCUMSTANCES OF THE ACCIDENT

I was driving along the middle lane of Jalan Eunus heading towards Hougang, vehicle B: SKL 4150 E which was driving on the extreme left lane suddenly cut into my lane and its right hand rear portion hit onto my vehicle's front left hand portion.

No one was injured.

## DECLARATION

I/We declare the foregoing particulars are true in every respect.

Policyholder's Signature  
Date & Time:

Driver's Signature  
(If driver is not the policyholder)  
Date & Time:

Reporting Centre Personnel's Signature  
Name: April  
NRIC/FIN No.:

Authorisation Letter

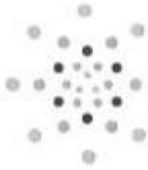

**PIKASA BUILDERS PTE LTD**

80 Kaki Bukit Industrial Terrace Singapore 416160

T: 67479865 Fax: 67478655

Email: [contracts@pikasabuilders.com](mailto:contracts@pikasabuilders.com)

June 21, 2018

To Whom It May Concern,

Dear Sir/Madam,

**Authorization Letter**

We hereby confirm that Mr. RAJENDRAN NATARAJAN (FIN G6968719P) is authorized to use our company vehicle number GBD3523Z.

Thank you.

Respectfully yours,

  
**DANNY YAN**  
Contracts Manager



## Identification Card

**REPUBLIC OF SINGAPORE DRIVING LICENCE**

License Number: **G6968719P**

Name: **RAJENDRAN NATARAJAN**

Birth Date: 20 Jun 1991  
Issue Date: 02 May 2017  
Valid Till: 10/05/2022

002679863D

**WORK PERMIT**  
Employment of Foreign Manpower Act (Chapter 91A)  
Republic of Singapore

Employer:  
**PIKASA CONSTRUCTION ENGINEERING PTE. LTD.**

Name:  
**RAJENDRAN NATARAJAN**

Work Permit No.: **0 3514076-** Sector: **CONSTRUCTION**

K0152252

Driving Licence

YOU ARE LICENSED TO DRIVE VEHICLES IN THE FOLLOWING CLASS(ES)

			EFFECTIVE DATE
Cl	Class 2B	Motorcycles — 200 CC	11 Mar 2012
Cl	Class 3	Motor cars — 3000 kg with — 7 passengers, exclusive of the driver; and motor tractors/vehicles — 2500 kg	11 Jul 2017
31			
Cl			

G6968719P

S / No. 9000289060

NP 428A

Licence No: G6968719P

VISIT PASS

Immigration Regulations

23-02-2019

Name  
RAJENDRAN NATARAJAN

Download SGWorkPass App to check status

FIN  
G6968719P

Date of Birth  
20-05-1991

Sex  
M

Nationality  
INDIAN

MULTIPLE JOURNEY VISA ISSUED

YOU ARE TO SURRENDER THIS CARD WHEN IT IS CANCELLED OR HAS EXPIRED, OR WHEN A NEW CARD IS ISSUED TO YOU.



Scene Photo



Scene Photo



Scene Photo



Scene Photo



Accident Photo





Accident Photo





Accident Photo



Accident Photo



Accident Photo





Accident Photo



Accident Photo





Accident Photo





Accident Photo



Accident Photo



Accident Photo

