

Special Instruction:

ASSIGNMENT (Office)

Estimated Cost:	Bill to:
-----------------	----------

Third Parties:

Claimant:

Surveyor: Carlinc Consultancy

Workshop: EM-1 Auto

OD/TP Re-inspection / (Evaluation)

To Inspect Vehicle No: 862 7007X Insured: GQ 8751R

at Workshop m/s Em-1 Auto Tel: 6402 3298

of Blk 8 Sin Ming Ind Est #01-68

Policy No: _____ Claim No: CS-2017-215700

Sum Insured: _____ Excess: _____

Make of Veh: _____ D.O.A. 12.12.2014

(Client's Record)

H.O.D. Endorsement/Date: _____

Date/Time: _____ Person Contacted: _____ Vehicle IN / OUT _____

Date/Time: 4/9/18 Confirmed with Chia Final Fig \$4,500, 7 days (Red \$ 4000 / 47 %; Original 8 days)

Date/Time: 17/8/18 Submit Final Fig 200, 4 days (Red \$ 6400 75%; Original, 8 days)

4/9/2018

Para(2) : Comments on consistency of damages (Parts Not Consistent : NC)

RECEIVED 17 AUG 2018

Para(3) : Nett Value

Market Value :

Salvage Value :

Nett Value : _____

Inspected/
Evaluated by:

Fee Charged:

Date: _____

Basic & Add	
Transport	
Photos	
Others	
Total	

1) Date/Time 17/8/18 File Pass to typist

2) Date/Time File Return to

3) Date/Time _____ File Pass to _____

4) Date/Time File Return to

5) Date/Time _____ File Pass to _____

6) Date/Time File Return to

Catherine Chong (LKK Auto)

From: Chua Li Suan <cls@comlaw.com.sg>
Sent: Wednesday, 20 June, 2018 7:23 PM
To: assignments@lkkauto.com
Subject: our ref : CLS.2017.215700 yr ref : CS3 AXA 14023220/Gbu2 to do paper re-survey of SGZ 7057X
Attachments: SURVEY REPORT .pdf; PRI REPORT.PDF; REPAIR BILL.PDF; ACCIDENT STATEMENT OF SGZ 7057X .pdf; ACCIDENT STATEMENT OF GQ 8751R.PDF

Dear Sirs

1. We act for AXA Insurance Pte Ltd who insured GQ 8751R involved in the above accident on 12 December 2014 with SGZ 7057X.
2. We are facing a claim by the owner of SGZ 7057X for loss of use and rental.
3. You did a PRI on 16 December 2014.
4. We have instructions to appoint you to put up paper re-survey now based on the survey report of Carlink Consultancy (the car has been scrapped and is no longer available for physical re-survey).
5. We attach herewith copies of the following documents for you to consider in putting up your report:-
 - (a) Survey report of Carlink Consultancy and colour copied photographs of SGZ 7057X.
 - (b) Your PRI report dated 24 December 2014.
 - (c) Repair bill
 - (d) Accident Statement of driver of SGZ 7057X.
 - (e) Accident Statement of driver of GQ 8751R.
6. Kindly let us have your paper adjustments of the repair costs in the light of Carlink Consultancy's figures, and your estimated period of repair.
7. Kindly acknowledge receipt of our instructions herein.

Warm regards
Ms Chua Li Suan
DID: 6506 9132

ComLaw LLC
64 Cecil St #06-01
IOB Building
Singapore 049711

SINGAPORE ACCIDENT STATEMENT

IMPORTANT NOTICE

1. Please report correctly the details of the accident to speed up the claims process.
2. This Form must be completed by the Policyholder and/or the Authorised Driver.
3. Information provided must be as truthful and accurate as possible. Any wilful misrepresentation or withholding of material facts may allow insurance companies to repudiate policy ability.
4. The issue and acceptance of this Form by insurance companies is not an admission of policy liability on the part of the insurance companies.
5. Any false reporting may be referred to the Police for investigation.
6. This report will be forwarded by the insurers of the insurers of the GIA Records Management Centre established by the General Insurance Association of Singapore (GIA) for archiving and that copies of this report will for a fee be made available upon application by interested parties.
7. By the lodgement of this report to the insurers, you hereby consent to the archiving of this report at the centre and to copies of the report being made available aforesaid.

ACCIDENT STATEMENT

Date Of Report	13/12/2014 12:19
Date Of Accident	12/12/2014 18:05
Exact Location Of Accident	BKE NEAR EXIT TOWARDS SLE
Country/State of Loss	Singapore

DETAILS OF OWN VEHICLE

Vehicle Registration Number	SGZ7057X
Insured/Policyholder	
Name Of Registered Owner	LOW JIAN CHIEN
NRIC No	S8408857I

Vehicle Particulars

Manufacturer	SUZUKI
Model	SWIFT
Exact Purpose for which vehicle was being used at time of accident	
Are you claiming under your own insurance policy for repair to your vehicle?	No
If No, Please state action to be taken	Third Party
Vehicle Category	Private Car

Insurance Company

Name of Insurance Company	NTUC Income Insurance Co-operative Ltd
Type Of Coverage	Comprehensive
Fleet Policy	No
Policy Number	5051740576-03 (DRIVO CLASSIC)
Cover Note Number	

Driver

Name of Driver	LOW JIAN CHIEN
NRIC No	S8408857I
Date Of Birth	24/03/1984
Occupation	Indoor
Date Of Driving Pass	19/06/2004
Driving Experience	10 Years And 5 Months
Gender	Male
Mobile Number	(Local) +65-91072086
Fax Number	
Contact Number	
EEmail Address	lowj0008@gmail.com
Address	BLK 715 #08-357 HOUGANG AVENUE 2 HOUGANG N7 (HUDC)
Postcode	530715
Was driver an employee of the Insured's Company	No

If No, Relationship of the Driver with the Insured	Owner
Vehicle Registration Number of Driver's Own Vehicle	-
	-
Insurance Company of Driver's Own Vehicle	-
	-

General Information of the Accident

Type Of Accident	Collision- Head to Rear (TP Hit Insured)
Weather Conditions	AFTER RAIN
Road Surface	ROAD SLIGHTLY WET AS IT HAD JUST STARTED TO DRY UP

Other Information

Was any foreign vehicle involved in this accident?	No
Was any body injured in the Accident?	No
Was any other material or property damaged?	Yes
Was there any video captured by Car Camera?	No

Details of Police Action

Was the accident reported to the police?	No
If Yes, Please state which Police Station	
Was notice of intended Prosecution given?	No
If Yes, against whom?	

Circumstances of Accident

ACCIDENT HAPPENED ON 12TH DECEMBER 2014 AT ABOUT 18:04 HOURS. PLEASE REFER TO STATEMENT ATTACHED. **ATTENDED BY CHRISTINA**

Are accident photos available for attachment?	Yes
---	-----

DETAILS OF OTHER VEHICLE PROPERTY 1

Vehicle Registration Number	GQ8751R
Vehicle Make/Model/Colour	NISSAN
Details Of Properties	
Name of Driver	KOLANJI MARNTAMUTHU
NRIC/Passport Number	G8473744K
Contact Number	90891065
Address	
Postcode	
Insurance Company Name	
Nature Of Damage	
No. Of Passenger (Including Driver)	

Details of Witness

Name	
Phone Number	
Email Address	

SKETCH PLAN

IMPORTANT NOTICE

1. Please report correctly the details of the accident to speed up the claims process.
2. This Form must be completed by the Policyholder and/or the Authorised Driver.
3. Information provided must be as truthful and accurate as possible. Any willful misrepresentation or withholding of material facts may allow insurance companies to repudiate policy liability.
4. The issue and acceptance of this Form by insurance companies is not an admission of policy liability on the part of the insurance companies.
5. Any false reporting may be referred to the Police for investigation.
6. The report will be forwarded by the insurers of the GIA Records Management Centre established by the General Insurance Association of Singapore (GIA) for archiving and that copies of this report will for a fee be made available upon application by interested parties.
7. By the lodgement of this report to the insurers, you hereby consent to the archiving of this report at the centre and to copies of the report being made available aforesaid.
8. **Consent under the Personal Data Protection Act (PDPA)**
I understand, acknowledge, agree and consent that :
(a) My insurer, my workshop and the General Insurance Association of Singapore ("GIA") may/are permitted to collect, use, disclose and/or process my personal data/personal information set out in this [form] and any other personal information provided by me or possessed by my insurer (collectively the "Personal Information") and disclose and transfer such Personal Information to all insurer(s) who have insured vehicle(s) involved in this accident (all insurer(s) who have insured vehicle(s) involved in this accident shall be collectively referred to as the "Insurers"), the Insurers' lawyers/law firms, the Monetary Authority of Singapore and any relevant government agency/authority (such as the police), for the purpose(s) of :
(i) processing, handling and/or dealing with my claims including the settlement of the claims and any necessary investigations relating to the claims;
(ii) investigating the accident and/or my claims;
(iii) carrying out and/or dealing with my instructions or responding to any enquiries by me;
(iv) administering my claims (including the mailing of correspondence, statements, invoices, reports or notices to me, which could involve disclosure of certain personal data about me to bring about delivery of the same as well as on the external cover of envelopes/mail packages); and/or
(v) complying with applicable law in administering, processing, handling and/or dealing with my claims.
(collectively the "Purposes")
(b) all insurer(s) who have insured vehicle(s) involved in this accident and the Insurers' lawyers/law firms, may/are permitted to collect, use, disclose and/or process my Personal Information for one or more of the above Purposes; and
(c) my Personal Information may/can be disclosed by any of the Insurers and/or GIA to their third party service providers or agents (including their lawyers/law firms), which may be sited outside of Singapore, for one or more of the above Purposes.

13 DEC 2014

John 13.12.14 / 1142hrs

Policyholder's Signature / Date & Time

Driver's Signature (If driver is not the policyholder) / Date & Time

Witnessed by Reporting Centre Personnel



Sketch Plan

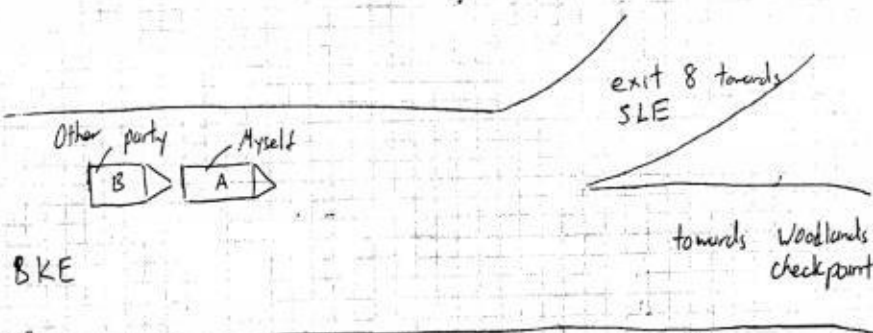

Describe Circumstances of the Accident

On 12 December 2014 at around 1804 hrs, I was travelling along the BKE, heading towards the exit for SLE. I was several ~~hundred~~ meters away from the exit in lane 3 when vehicle B, a Nissan pickup, driven by one Kolanji Maruthamuthu, a construction worker on work permit crashed into my car (vehicle A). My car was stationary at that time as the vehicles in front of me had come to a complete stop.

I wish to add that traffic was heavy then ~~slow~~ and the road was not as it had ~~been~~ and I was travelling with a passenger, Helen Chan.

Also, there were no other vehicles involved in this accident.

Declaration

We declare the foregoing particulars are true in every respect.

13 DEC 2014

[Signature] 13 Dec 14 / 1154hrs

Policyholder's Signature / Date & Time

Driver's Signature (If driver is not the policyholder) / Date & Time



Witnessed by Reporting Centre Personnel

Policy Information

Page 1 of 1

▼ Policy Information

Policy No.	5051740576-03	Policyholder Name	LOW JIAN CHIEN	Policyholder NRIC	S8408857I
Address	BLK 715 #08-357 HOUGANG AVENUE 2 HOUGANG N7 (HUDC) SINGAPORE 530715				
Product Name	PRIVATE CAR INSURANCE	Plan		Group Policy Flag	N
Policy Issue Date	25/10/2014	Effective Date	14/11/2014 00:00	Expiry Date	13/11/2015 23:59
Third Party Excess	0.0	Own damage Excess	600.0	Windscreen Excess	100.0
Additional Excess	0	OS Premium	0		
Outside Singapore OD Excess	600.0	Outside Singapore TP Excess	0.0		
Agent	INCOME-CUSTOMER DEPT	Agent Tel.	NIL	GST Flag	Y
Co-Insurance Flag	No				
Open Policy Info					
Certificate Info					

▼ Policyholder Mailing Address

Address 1	BLK 715 #08-357	Address 2	HOUGANG AVENUE 2	Address 3	HOUGANG N7 (HUDC)
Address 4	SINGAPORE 530715	Address Type	Singapore address	Post Code	530715
Unit No.		Related Policy Number	5051740576-03		

▼ Insured Object: SGZ7057X

Vehicle No.	SGZ7057X	Model	SWIFT	Make	SUZUKI
Vehicle Type	396	Date of Registration	14/11/2007		
Classis No.	JSAE2C21500406982	Engine No.	M15A1274629	Vehicle Capacity	1490
No. of Seats	4	Parallel Import	0	Imported/Reconditioned	0
Off peak car	0				

Coverage	Coverage Category	Sum Insured	Excess Description	Remark
drivo CLASSIC	Own Damage Benefit	9,999,999,999.99		
drivo CLASSIC	Own Damage or Loss	999,999,999.99		
drivo CLASSIC	Own Damage or Loss in transit	999,999,999.99		
drivo CLASSIC	Windscreen Damage	999,999,999.99		
drivo CLASSIC	TPI	999,999,999.99		
drivo CLASSIC	TPPD	5,000,000.00		
drivo CLASSIC	Personal Accident for PH	20,000.00		
drivo CLASSIC	Personal Accident for Driver Liability	10,000.00		
drivo CLASSIC	Personal Accident for Passenger	10,000.00		
drivo CLASSIC	Medical Expenses	300.00		
drivo CLASSIC	Towing Fee	200.00		

Driver Name	ID No.	Date of Birth	Driving License Reg Date	Role
LOW JIAN CHIEN	S8408857I	24/03/1984	19/06/2004	Main Driver
LOW YAP KHOON	S2500715H	06/09/1956	01/01/1991	Named Driver

▼ Endorsements

Sequence	Date of Endorsement	Endorsement Type	Endorsement Status	Endorsement Content
----------	---------------------	------------------	--------------------	---------------------

SINGAPORE ACCIDENT STATEMENT

IMPORTANT NOTICE

1. Please report correctly the details of the accident to speed up the claims process.
2. This Form must be completed by the Policyholder and/or the Authorised Driver.
3. Information provided must be as truthful and accurate as possible. Any wilful misrepresentation or withholding of material facts may allow insurance companies to repudiate policy ability.
4. The issue and acceptance of this Form by insurance companies is not an admission of policy liability on the part of the insurance companies.
5. Any false reporting may be referred to the Police for investigation.
6. This report will be forwarded by the insurers of the insurers of the GIA Records Management Centre established by the General Insurance Association of Singapore (GIA) for archiving and that copies of this report will for a fee be made available upon application by interested parties.
7. By the lodgement of this report to the insurers, you hereby consent to the archiving of this report at the centre and to copies of the report being made available aforesaid.

ACCIDENT STATEMENT

Date Of Report	15/12/2014 15:10
Date Of Accident	12/12/2014 18:00
Exact Location Of Accident	BKE TOWARDS JOHOR
Country/State of Loss	Singapore

DETAILS OF OWN VEHICLE

Vehicle Registration Number	GQ8751R
Insured/Policyholder	
Name Of Registered Owner	SHINCON INDUSTRIAL PTE LTD
Co Reg No	198300369G

Vehicle Particulars

Manufacturer	NISSAN
Model	P/UP FLATBED
Exact Purpose for which vehicle was being used at time of accident	COMMERCIAL
Are you claiming under your own insurance policy for repair to your vehicle?	No
If No, Please state action to be taken	Reporting Only
Vehicle Category	Goods Vehicle

Insurance Company

Name of Insurance Company	AXA Insurance Singapore Pte Ltd
Type Of Coverage	Third Party Fire and/or Theft
Fleet Policy	Yes
Policy Number	VFX/P1305318
Cover Note Number	

Driver

Name of Driver	KOLANJI MARUTHAMUTHU
NRIC No	G8473744K
Date Of Birth	03/06/1988
Occupation	Outdoor
Date Of Driving Pass	22/08/2014
Driving Experience	0 Year And 3 Month
Gender	Male
Mobile Number	(Local) +65-90891065
Fax Number	
Contact Number	
EMail Address	NOEMAIL
Address	
Postcode	
Was driver an employee of the Insured's Company	Yes

If No, Relationship of the Driver with the Insured

Vehicle Registration Number of Driver's Own Vehicle -

Insurance Company of Driver's Own Vehicle -

General Information of the Accident

Type Of Accident Collision- Head to Rear (Insured Hit TP)
Weather Conditions Clear
Road Surface Dry

Other Information

Was any foreign vehicle involved in this accident? No
Was any body injured in the Accident? No
Was any other material or property damaged? Yes
Was there any video captured by Car Camera? No

Details of Police Action

Was the accident reported to the police? No
If Yes, Please state which Police Station
Was notice of intended Prosecution given? No
If Yes, against whom?

Circumstances of Accident

AS PER ATTACHED.

Are accident photos available for attachment? Yes

DETAILS OF OTHER VEHICLE PROPERTY 1

Vehicle Registration Number SGZ7057X
Vehicle Make/Model/Colour
Details Of Properties
Name of Driver
NRIC/Passport Number
Contact Number
Address
Postcode
Insurance Company Name
Nature Of Damage
No. Of Passenger (Including Driver)

Details of Witness

Name
Phone Number
Email Address

SKETCH PLAN

IMPORTANT NOTICE

1. Please report correctly the details of the accident to speed up the claims process.
2. This Form must be completed by the Policyholder and/or the Authorised Driver.
3. Information provided must be as truthful and accurate as possible. Any willful misrepresentation or withholding of material facts may allow insurance companies to repudiate policy liability.
4. The issue and acceptance of this Form by insurance companies is not an admission of policy liability on the part of the insurance companies.
5. Any false reporting may be referred to the Police for investigation.
6. The report will be forwarded by the Insurers of the GIA Records Management Centre established by the General Insurance Association of Singapore (GIA) for archiving and that copies of this report will for a fee be made available upon application by interested parties.
7. By the lodgement of this report to the insurers, you hereby consent to the archiving of this report at the centre and to copies of the report being made available aforesaid.
8. Consent under the Personal Data Protection Act (PDPA)
I understand, acknowledge, agree and consent that :
(a) My insurer, my workshop and the General Insurance Association of Singapore ("GIA") may/are permitted to collect, use, disclose and/or process my personal data/personal information set out in this [form] and any other personal information provided by me or possessed by my insurer (collectively the "Personal Information") and disclose and transfer such Personal Information to all insurer(s) who have insured vehicle(s) involved in this accident (all insurer(s) who have insured vehicle(s) involved in this accident shall be collectively referred to as the "Insurers"), the insurers' lawyers/law firms, the Monetary Authority of Singapore and any relevant government agency/authority (such as the police), for the purpose(s) of :
(i) processing, handling and/or dealing with my claims including the settlement of the claims and any necessary investigations relating to the claims;
(ii) investigating the accident and/or my claims;
(iii) carrying out and/or dealing with my instructions or responding to any enquiries by me;
(iv) administering my claims (including the mailing of correspondence, statements, invoices, reports or notices to me, which could involve disclosure of certain personal data about me to bring about delivery of the same as well as on the external cover of envelopes/mail packages); and/or
(v) complying with applicable law in administering, processing, handling and/or dealing with my claims.
(collectively the "Purposes")
(b) all insurer(s) who have insured vehicle(s) involved in this accident and the insurers' lawyers/law firms, may/are permitted to collect, use, disclose and/or process my Personal Information for one or more of the above Purposes; and
(c) my Personal Information may/can be disclosed by any of the Insurers and/or GIA to their third party service providers or agents (including their lawyers/law firms), which may be sited outside of Singapore, for one or more of the above Purposes.



X

12. 12/12/12

✓

Policyholder's Signature / Date & Time

Driver's Signature (if driver is not the policyholder) / Date & Time

Witnessed by Reporting Centre Personnel

Sketch Plan

As per attached.

Describe Circumstances of the Accident

On 14/12/14, 12pm, I was driving along BKE towards Johor, suddenly a vehicle B suddenly braked, I quickly step my brake but still could not stop in time & hit its rear portion.

Declaration

We declare the foregoing particulars are true in every respect.

X



Policyholder's Signature / Date & Time

12-12-14

Driver's Signature (If driver is not the policyholder) / Date & Time

[Signature]

Witnessed by Reporting Centre Personnel

EM1 AUTO PTE LTD.

*BLK 8 Sin Ming Road,
Industrial Estate Sector C, #01-68
Singapore 575643*

*TEL : 6452 3298/6246 6331 FAX : 6457 5776
(GST REGISTRATION NO. 201316380R)*

FINAL REPAIR BILL

15th June 2016

**To: Mr Low Jian Chien
C/o EM1 Auto Pte Ltd
Blk 8 Sin Ming Industrial Estate Sector C
#01-68
Singapore 575643**

Vehicle No. SGZ 7057X

**LUMP SUM REPAIR COST
(INCLUDING OF SUPPLYING PARTS, SPRAY
PAINTING AND LABOUR CHARGES, ETC)**

\$ 8,500.00

ADD: 7% GST

\$ 595.00

Grand Total:

\$ 9,095.00

CARLINK CONSULTANCY

60 Hillside Drive
Singapore 549009

Tel : 62856178

Fax : 62874788

ACCIDENT VEHICLE INSPECTION / ASSESSMENT REPORT

Our Ref: CL 10678 SGZ 7057 X

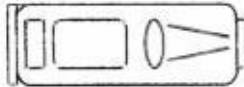
1 REFERENCE			
Date of request	:	15th December 2014	
Requested by	:	Low Jian Chien C/o Blk 8 Sin Ming Road Industrial Estate Sector C, #01-68 SE 575643	
Type of claim	:	Third party	
Workshop	:	M/S EM-1 Auto Pte Ltd Blk 8 Sin Ming Road Industrial Estate Sector C, #01-68 Singapore 575643	
Date of survey	:	15th December 2014	
Accident date	:	12th December 2014	
2 DETAILS OF VEHICLE			
Registration No.	:	SGZ 7057 X	
Make & Model	:	Suzuki Swift 1.5 MT	
Date of registration	:	14th November 2007	
Engine No.	:	M15A1274629	
Chassis No.	:	JSAEZ21S00406982	
Speedometer reading	:	121178 Km	
Transmission	:	Manual	
Colour	:	White	
3 STATIC CHECK			
Steering	:	see annex(es)	Paintwork : Good
Footbrake	:	see annex(es)	Modification : Nil
Handbrake	:	see annex(es)	General condition : Good
4 TYRE CONDITION			
		<u>Nearside/Make</u>	<u>Offside/Make</u> <u>Size</u>
Front tyre	:	6mm/Yokohama	6mm/Yokohama : 205/45 R16
Rear tyre	:	6mm/Yokohama	6mm/Yokohama : 205/45 R16
5 POINT OF IMPACT			
See Annex(es) and Motor Accident Reports			
6 REMARK			
This inspection was conducted entirely on a "WITHOUT PREJUDICE" basis and we have not authorised any repair.			

SGZ 7057 X

X 22

Annex B : Adjustment on Labour and Spray Painting

SGZ 7057 X

Item	Job Description	Workshop Est. (\$)	Adjusted Cost (\$)
1	To remove & replace all the parts mentioned above, knocking and straighten up the necessary affected areas.	\$1,600.00	\$1,400.00
2	To spray painting on affected areas	\$1,500.00	\$1,200.00
3	Anti rust treatment	\$100.00	\$80.00
4	To check wiring	\$60.00	\$45.00
5	Remove & install tail gate windscreen	\$120.00	\$100.00
6	Remove & install tail gate parts	\$100.00	\$80.00
7	Remove & install reverse sensor	\$100.00	\$80.00
8	Remove & install rear exhaust	\$150.00	\$120.00
9	Remove & install carpet & seat	\$150.00	\$120.00
TOTAL FOR LABOUR & SPRAY PAINTING :		\$3,880.00	\$3,225.00

Summary

	Workshop Est. (\$)	Adjusted Cost (\$)
TOTAL FOR SPARE PARTS :	\$8,048.00	\$6,737.40
TOTAL FOR LABOUR & SPRAY PAINTING :	\$3,880.00	\$3,225.00
TOTAL REPAIR COSTS :	\$11,928.00	\$9,962.40

26 06.8

20%: 2/00

2,550

1230

6 days

CARLINK CONSULTANCY

SGZ 7057 X

Annex C: Recommendation

We have inspected thoroughly the actual damages found on the vehicle and our assessment is appended in the Annex(es) attached. The condition and age of the vehicle was considered before we reached our recommendation as to whether the parts need replacement or repair.

M/S EM-1 Auto Pte Ltd estimated repair cost is **S\$11,928.00** and we have adjusted it to **S\$9,962.40** on a part by part basis. However, taking into consideration the age of the vehicle and the availability of used/recondition components. We, therefore recommend a contract lump sum repair cost.

The repairer have agreed to undertake the repairs on a contract lump sum of **S\$8,500.00**, according to acceptable quality and standard. (Repairer discretion to repair parts, to replace with old parts, or to replace with OEM or genuine parts).

The entire repair of the damaged vehicle should be completed within a reasonable period of **8** working days.

We have advised the repairer that the inspection was conducted strictly on a WITHOUT PREJUDICE basis and we have not given any instruction and authorisation to proceed with the repair of the vehicle.

We are reverting the matter to you for your discretion and enclosed is our invoice for service rendered.

Yours faithfully,

CARLINK CONSULTANCY



Automotive Engineer Assessor

MIMI, MIRTE, LCGI, I ENG, LAE, CGLI FTC

LKK Auto Consultants Pte Ltd

51 Ubi Ave 1 #01-25 Paya Ubi Industrial Park, Singapore 408933

TEL: 6256 3561 FAX: 6256 4315

Reg. No: 199607198R GST Reg. No: 19-9607198-R

Page No.: 1 of 1

PRE-REPAIR INSPECTION REPORT			
AXA INSURANCE SINGAPORE PTE LTD		Ref: CS3/AXA14023220/Gbu2	
8 SHENTON WAY #27-01 SINGAPORE 068811		Date: 24-12-2014	
ATTN: JACY GOH / ROY TAN		Code: AXA2	
1. Policy Particulars :- (THIRD PARTY CLAIM)			
Insured Veh.	GQ 8751R	Veh. Inspected	SGZ 7057X
Policy No.	P1305318	Coverage (\$)	0.00
Claim No.		Excess (\$)	0.00
Assign From	WINNIE HO	Assign Date	15/12/2014
2. Vehicle Particulars & Condition			
Make & Model	SUZUKI SWIFT	c.c	1490
Engine No.	HIDDEN	Year of Reg.	2007
Chassis No.	JSAE2C21S00406982	Colour	WHITE
Odometer	121178 KM	Steering	IN ORDER
Brakes	IN ORDER	Modification	SPORTS RIM
General	GOOD		
3. Conditions of Tyres			
	Size	Make	Balance
R/H Front Tyre	205/45R16	YOKOHAMA	6 mm
L/H Front Tyre	205/45R16	YOKOHAMA	6 mm
R/H Rear Tyre	205/45R16	YOKOHAMA	6 mm
L/H Rear Tyre	205/45R16	YOKOHAMA	6 mm
4. Description of Damages			
THE VEHICLE SUSTAINED DAMAGES AT THE REAR PORTION.			
5. General Information			
Accident Date	12/12/2014	Inspect Date / Time	16/12/2014 (11:00 AM)
Survey held at	EM-1 AUTO PTE LTD BLK 8 SIN MING INDUSTRIAL ESTATE SECTOR C #01-68 SINGAPORE 575643		
5a. Remarks			
A) THE INSPECTION WAS CONDUCTED ON A "WITHOUT PREJUDICE" BASIS. B) THE REPAIR ESTIMATE WAS NOT PRESENTED AT THE TIME OF INSPECTION. THE REPAIRER WAS TOLD TO PREPARE THE ESTIMATE. C) ENCLOSED PLEASE FIND DAMAGED VEHICLE PHOTOGRAPHS.			

Report Ref No. CS3/AXA14023220/Gbu2

Inspected By

XING GUO CIANG

M.MATAI, AMSAE-A

Automotive Assessor

K.K.LAU CPT(RET)

BEng(Hons), B.Bus, MBA, PEng, PE, Minst AEA, MASME, MIRTE

REGD Auto Consultant-SAE, Licensed Appraiser

DISCLAIMER OF LIABILITY TO THIRD PARTIES:- This Report is made solely for the use and benefit of the Client named on the front page of this Report.

No liability of responsibility whatsoever, in contract or tort, is accepted by any third party who may rely on the Report wholly or in part. Any third party acting or relying on this Report, in whole or in part, does so at his or her own risk.



Your Ref: CLS.2017.215700

Date: 04th September 2018

Our Ref: CS3/AXA14023220/Grbs2-1

M/s AXA Insurance Pte Ltd

C/O: ComLaw LLC

64 Cecil Street

#06-01 IOB Building

Singapore 049711

Dear Sir / Madam,

**EVALUATION REPORT (PAPER SURVEY) OF ACCIDENT VEHICLE NO: SGZ 7057X
INSURED VEHICLE: GQ 8751R
ACCIDENT DATE: 12/12/2014**

We thank you for your instruction on 20/06/2018.

We acknowledge receipt of the following documents:-

- a) Automobile Inspection Report of SGZ 7057X from M/s Carlink Consultancy.
- b) Final Repair Bill of SGZ 7057X from M/s EM1 Auto Pte Ltd.
- c) Singapore Accident Statement of Vehicles SGZ 7057X and GQ 8751R.
- d) Colour damaged vehicle photographs of SGZ 7057X.

Pre-Repair Inspection Date : 16/12/2014 at M/s EM-1 Auto Pte Ltd, Blk 8 Sin Ming Industrial Estate Sector C #01-68 Singapore 575643.

Based on the documents received from you, we have evaluated the damages of the vehicle and have the following comments:-

1. Information Recorded: -

Registration Number	: SGZ 7057X
Make & Model	: Suzuki Swift 1.5 MT
Year of Registration	: 2007
Chassis Number	: JSAEZ21S00406982
Engine Capacity	: 1490 cc

2. We recommend that the repairs of the entire damage require about 7 (Seven) working days to complete.
3. We hereby provide our recommendations on the cost of repair to the damaged vehicle as stated in the following page.



LKK Auto Consultants Pte Ltd

51 Ubi Ave 1 #01-25 Paya Ubi Industrial Park, Singapore 408933

TEL: 6256 3561 FAX: 6256 4315

Reg. No: 199607198R GST Reg. No. 19-9607198-R

Page No.:1 of 3

ADJUSTMENT ON REPAIR COST FOR VEHICLE NO. SGZ 7057X

Qty	Description of Parts	Condition	Estimate By Workshop (\$)	Our Adjusted (\$)
	REPLACEMENT OF PARTS			
1	TAIL GATE ASSY	TO REPAIR SEE LABOUR	752.00	-
1	TAIL GATE BADGE	NECESSARY	56.00	56.00
1	TAIL GATE EMBLEM "SWIFT"	NECESSARY	68.00	68.00
1	TAIL GATE OUTER HANDLE	SLACK	92.00	92.00
1	TAIL GATE OUTER HANDLE SWITCH	FAULTY	86.00	86.00
1	TAIL GATE WINDSCREEN MOULDING	NOT NECESSARY	89.00	-
1	TAIL GATE WINDSCREEN INNER SEAL	NOT NECESSARY	60.00	-
1	SET TAIL GATE WINDSCREEN CLIPS	NOT NECESSARY	20.00	-
2	TAIL GATE HINGES	TO REPAIR SEE LABOUR	112.00	-
2	TAIL GATE SHOCK ABSORBER	SERVICEABLE	290.00	-
1	TAIL GATE INNER LOCK	DISTORTED / JAMMED	192.00	192.00
1	TAIL GATE LOCK CATCH	NOT NECESSARY	46.00	-
1	TAIL GATE LOCK CABLE	NOT NECESSARY	62.00	-
1	TAIL GATE AUTO LOCK ACTUATOR	FAULTY	175.00	175.00
1	TAIL GATE WEATHERSTRIPE	DEFORMED / LEAKED	193.00	193.00
1	TAIL GATE INNER TRIM	NOT NECESSARY	183.00	-
1	SET TAIL GATE INNER TRIM CLIPS	NOT NECESSARY	40.00	-
2	TAIL GATE STOPPER	NOT NECESSARY	36.00	-
1	TAIL GATE HANDLE HOLDER	NOT NECESSARY	42.00	-
2	REAR FENDER INNER TRIM 'TOP'	NOT NECESSARY	190.00	-
2	REAR FENDER INNER TRIM 'BOTTOM'	NOT NECESSARY	204.00	-
1	SET REAR FENDER INNER TRIM CLIPS	NOT NECESSARY	40.00	-
2	REAR FENDER INNER SHIELD	NOT NECESSARY	180.00	-
2	SET REAR FENDER INNER SHIELD CLIPS	NOT NECESSARY	60.00	-
2	TAIL LAMP ASSY	GRAZED / CHIPPED	584.00	584.00
2	TAIL LAMP SEALER	NECESSARY	60.00	60.00
2	SET TAIL LAMP CLIPS	NECESSARY	50.00	50.00
2	TAIL LAMP BOTTOM RETAINER	NECESSARY	76.00	76.00
1	END PANEL	WARPED / DENTED	436.00	436.00
1	END PANEL INNER TRIM	DISTORTED / CUT	98.00	98.00
1	SET END PANEL INNER TRIM CLIPS	NECESSARY	30.00	30.00

Report Ref No. CS3/AXA14023220/Grbs2-1



LKK Auto Consultants Pte Ltd

51 Ubi Ave 1 #01-25 Paya Ubi Industrial Park, Singapore 408933

TEL: 6256 3561 FAX: 6256 4315

Reg. No: 199607198R GST Reg. No. 19-9607198-R

Page No.:2 of 3

Qty	Description of Parts	Condition	Estimate By Workshop (\$)	Our Adjusted (\$)
1	REAR AIR VENT	SLACK / DEFORMED	68.00	68.00
1	REAR FLOOR PANEL TOP BOARD	NOT NECESSARY	252.00	-
1	REAR BUMPER ASSY	DEFORMED / DENTED / CUT	591.00	591.00
2	REAR BUMPER SIDE RETAINER	NECESSARY	76.00	76.00
2	REAR BUMPER DAMPER	NOT NECESSARY	126.00	-
1	SET REAR BUMPER CLIPS	NECESSARY	50.00	50.00
1	SET REAR NUMBER PLATE LAMP	SLACK / FAULTY	82.00	82.00
2	REAR EXHAUST MOUNTING	NOT NECESSARY	84.00	-
1	REAR EXHAUST GASKET	NECESSARY	46.00	46.00
1	REAR EXHAUST HEATER PLATE	NOT NECESSARY	131.00	-
	LESS 15% DISCOUNT		-	-466.35
			6,108.00	2,642.65
	<u>SPECIAL NETT ITEMS</u>			
1	REAR EXHAUST SILENCER (SN)	BENT	1,200.00	900.00
1	REAR NUMBER PLATE (SPECIAL) (SN)	CRACKED	150.00	80.00
1	REAR NUMBER PLATE HOLDER (SN)	SLACK / CUT	40.00	20.00
1	SET REVERSE SENSOR (SN)	CUT / FAULTY	250.00	200.00
1	SET BODY PANEL JOINT SEALER (SN)	NECESSARY	150.00	150.00
1	SET REAR FLOOR PANEL INSULATOR PAD (SN)	NOT NECESSARY	150.00	-
			1,940.00	1,350.00
	<u>LABOUR</u>			
	TO REMOVE & REPLACE ALL THE PARTS MENTIONED ABOVE, KNOCKING AND STRAIGHTEN UP THE NECESSARY AFFECTED AREAS. INCLUSIVE OF THE REPAIR OF TAIL GATE ASSY, TAIL GATE HINGES AND END PANEL.		1,600.00	800.00
	TO SPRAY PAINTING ON AFFECTED AREAS.		1,500.00	700.00
	ANTI RUST TREATMENT.		100.00	40.00
	TO CHECK WIRING.		60.00	30.00
	REMOVE & INSTALL TAIL GATE WINDSCREEN.	NOT NECESSARY	120.00	-
	REMOVE & INSTALL TAIL GATE PARTS.	NOT NECESSARY	100.00	-
	REMOVE & INSTALL REVERSE SENSOR.		100.00	40.00
	REMOVE & INSTALL REAR EXHAUST.		150.00	70.00
	REMOVE & INSTALL CARPET & SEAT.		150.00	60.00
			3,880.00	1,740.00

Report Ref No. CS3/AXA14023220/Grbs2-1



GRAND TOTAL		11,928.00	5,732.65
RECOMMENDED COST OF LUMP SUM REPAIRS (TO ITS PRE-ACCIDENT CONDITION)			4,500.00

Report Ref No. CS3/AXA14023220/Grbs2-1

XING GUO QIANG

M.MATAI, AMSAE-A

Automotive Assessor

ADRIAN LING WAI PING

B.Eng,AMSOE,AMIRTE,AMSAE-A,M.MATAI

Licensed Appraiser

DISCLAIMER OF LIABILITY TO THIRD PARTIES:- This Report is made solely for the use and benefit of the Client named on the front page of this Report.

No liability of responsibility whatsoever, in contract or tort, is accepted to any third party who may rely on the Report wholly or in part. Any third party acting or relying on this Report, in whole or in part, does so at his or her own risk.