

ASS. REC. BY:

REF: CS1CT118011416 / Krd3ⁿ²

Special Instruction:

Surveyor:

Mentmen

ASSIGNMENT (Office)

From (Person): Chang Boon Sen

of CT1

Date/Time: 22/6/18 @ 2.54pm

Estimated Cost:

Bill to:

OD/TP/WS/TP RES / OD RES / EVA / INV / MV / CS

To Inspect Vehicle No:

SKG 6174A

Insured:

GQ 424M

at Workshop m/s:

Hui Yang

Tel:

64515752

of

176 Sin Ming Drive #01-02

Policy No:

DMCVSN 3017411803

Claim No:

SNM18D 03018C02

Sum Insured:

Excess:

Make of Veh:

(Client's Record)

D.O.A. 18/06/2018

CA / REV / REP. / REV 24 HRS

Imp

H.O.D. Endorsement

Date/Time:

4:01pm @ 22/6/18

Person Contacted:

Belle

Vehicle IN/OUT

Date/Time

Action/Instruction (✓) Estimate

SKG 6174A - cc/MSG16023056/Gvbq2

DOA: 22/11/2016

GQ 424M-X

2/8 L/Lmg 82050/ enal & confirm

Red: 82448.65, 54%.

ASS. REC. BY:

REF: C121

ASSIGNMENT

From: _____

Date: _____

Estimated Cost: _____

OD / TP / WS / TP RES / OD RES / EVA / INV / MV

To inspect Vehicle No: _____

at Workshop m/s _____

of _____

Insured: _____

Policy No. _____

Claims No. _____

Sum Insured: _____

Excess: _____

(Client's Record)

Make of Veh: _____

(Policy Condition)

Remark: The veh had commenced its
repair at the time of inspection.

Bal. or Market Value: _____

IDAC Accident Report: _____

Consistent? : Yes or No

GIA / PR Seen: _____

Consistent? : Yes or No

Est. Repairs: _____

03

days

Res.: Yes or No

Lum Sum: _____

20

%

3 Val.: Yes or No

CA / REV / REP. / 24 HRS

Date: _____

Person Contacted: _____

Vehicle: IN / OUT

Veh No: _____

SKG 817KA

Yr Regn: _____

09, 12

Type: M.Car / M.Cycle / Bus / Van / Lorry / Taxi / Prime Mover /

Truck / Trailer or _____

Make: _____

Volkswagen

Terra

c.c. 1390

Colour: _____

M. Silver

AC: Insured / Std / NI / NA

Sp. Reading _____

147522

T/Radio: Insured / Std / NI / NA

Eng/No: _____

C/No: _____

WVW 888168DM 005138

Gen. Cond: Good / Fair / Poor / Burnt

Steering: In order / Jammed / Leaked / Burnt or

Brake: In order / Jammed / Leaked / Burnt or

Modl: Nil / S/Rim / STD A/Rim or

Tyre Size: _____

F: _____

225/45R17

BS / DUN / EXNOVA / GY / FS / LIZA / MIC / OHTSU / PIR / SUMI /
TOYO / YOKO or

Front

R/Bal. _____

7

mm

Rear

R/Bal. _____

6

mm

L/Bal. _____

7

mm

L/Bal. _____

6

mm

D.O.A. _____

18/6/18

D.O.I. _____

26/6/18

Survey held at _____

Des. of Damages: Frt / Rear / O/S / N/S / UIC / Rooftop or

FR O/S

The UIC / Chassis frame / Body Structure affected due to collision.

Date / Time

Action / Instruction

24/6 File sent to Catherine

RECEIVED 2 AUG 2018

Date/Time, File Pass to?



: Prel. Report



: Final Report

1) typist

Date/Time, File Return to?

2)

Days Of Repair: _____

3

Resurvey No. of Trip: _____

1

Add Fee: _____



: Site Insp (\$ _____)



: Interview (\$ _____)



: Tech Invs (\$ _____)



: Weekend (\$ _____)

Survey Fee: _____

Transportation: _____

S + RS \$ _____

: Photos

: Others

TOTAL

220

Report Format: _____

7P

Lump Sum / I.B.J. (\$ _____)

2050.00

...CLAIM SUBFOLDER...(New Assignment)

CLAIM SUBFOLDER TRACKING

Case	Notified	Est. Submitted	Adj. Assigned	Adj. Rpt	Adj. Submitted	Ins. Auth'd	Status
Main	22 Jun 2018		22 Jun 2018 14:54 Assign				New Assignment Cancel Case

Main

Reference

Claim Details

Documents

[Show All](#)

CLAIM SUBFOLDER DETAILS

[Created by insurer]

Insured:	YEW LIAN ALUMINIUM CONSTRUCTION, Co. Reg. No.: 34369100X		
Main Claimant:	SKYWAY MOTOR PTE LTD, Co. Reg. No.: 199904194N		
Vehicle Reg. No.:	SKG6174A	Date of Loss:	18/06/2018 10:00 - :59
Claim Type:	TP / SNM18D03018C02	Policy/Cover Note No.:	DMCVSN3017411803 (Comprehensive)
Vehicle Reg. No. (Insured):	GQ424M	Policy No. (Claimant):	A 28795104 MCX
		Excess:	S\$0.00
Repairer:	Hui Yang Motor Pte Ltd (HQ) 176 Sin Ming Drive #04-02, Sin Ming AutoCare, 575721 Sin Ming - Tel: 64515752		
Handling Insurer:	China Taiping Insurance (Singapore) Pte. Ltd. (HQ) - Tel: 6389 6111 ... [Handled by Chong Boon Sen]		
Claimant's Insurer:	MSIG Insurance (Singapore) Pte. Ltd. (HQ) - Tel: +65 6827 7888		
Adjuster:	LKK Auto Consultants Pte Ltd (HQ) - Tel: 6256-3561 ... [Final Rpt due 03/07/2018]		
Driver/Custodian (Insured):	LEE BOON YEW (54 / Male), NRIC: S1575138Z, Tel: +6598775515		
Adj. Asg. Remarks:	EST \$4498.65, ASSIGN KENNETH KONG AS SJE.		

ASSOCIATED MAIL RECEIVED

[View All](#)[Compose Case Mail](#)

There are no mail for this case.

ALL ASSOCIATED TASKS

[View All](#)[Search Tasks](#)[Create New Task](#)[Complete](#)

Due Date	Priority	Type	Task Group	Subject	Handler	Assigned By	Completed On	Created On	Done?
No results.									

SINGAPORE ACCIDENT STATEMENT

IMPORTANT NOTICE

1. Please report correctly the details of the accident to speed up the claims process.
2. This Form must be completed by the Policyholder and/or the Authorised Driver.
3. Information provided must be as truthful and accurate as possible. Any wilful misrepresentation or withholding of material facts may allow insurance companies to repudiate policy ability.
4. The issue and acceptance of this Form by insurance companies is not an admission of policy liability on the part of the insurance companies.
5. **Any false reporting may be referred to the Police for investigation.**
6. This report will be forwarded by the insurers of the GIA Records Management Centre established by the General Insurance Association of Singapore (GIA) for archiving and that copies of this report will, for a fee, be made available upon application by interested parties.
7. By the lodgement of this report to the insurers, you hereby consent to the archiving of this report at the centre and to copies of the report being made available aforesaid.

ACCIDENT STATEMENT

Date Of Report	20/06/2018 12:57
Date Of Accident	18/06/2018 10:20
Exact Location Of Accident	ALONG YISHUN ST 51 ENTRY TO CONDO THE CRITERION.
Country/State of Loss	SINGAPORE

DETAILS OF OWN VEHICLE

Vehicle Registration Number	SKG6174A
Insured/Policyholder	
Name Of Registered Owner	SKYWAY MOTOR PTE LTD
Co Reg No	199904194N
Email Address	PEILIN@SKYWAY.COM.SG
Mobile Phone No	
Alternative Phone No	OFFICE-63336333

Vehicle Particulars

Manufacturer	VOLKSWAGEN
Model	JETTA-1.4 TSI (A)

Exact Purpose for which vehicle was being used at time of accident

Are you claiming under your own insurance policy for repair to your vehicle? NO

If No, Please state action to be taken THIRD PARTY

Vehicle Category PRIVATE HIRE

Insurance Company

Name of Insurance Company	MSIG INSURANCE (SINGAPORE) PTE. LTD.
Type Of Coverage	COMPREHENSIVE
Fleet Policy	YES
Policy Number	A 28795104 MCX
Cover Note Number	

Driver

Name of Driver	LAM CHEE MENG (LIN ZHIMING)
NRIC No	S8505548H
Date Of Birth	22/02/1985
Occupation	OUTDOOR
Date Of Driving Pass	24/10/2011
Driving Experience	6 YEARS AND 7 MONTHS
Gender	MALE
Mobile Number	(LOCAL) +65-98422986
Fax Number	
Contact Number	
EMail Address	NOEMAIL

Approximate Age

Injuries Sustain

Injured person in which vehicle?

SKG6174A

Were seat belts worn?

YES

Was this injured conveyed to hospital by ambulance?

NO

Address

BLK 429A YISHUN AVENUE 11
#03-350

Postcode

761429

SKETCH PLAN

IMPORTANT NOTICE

1. Please report **correctly** the details of the accident to speed up the claims process.
2. This Form must be **completed by the Policyholder and/or the Authorised Driver**.
3. Information provided must be as **truthful and accurate as possible**. Any wilful misrepresentation or withholding of material facts may allow insurance companies to **repudiate policy liability**.
4. The issue and acceptance of this Form by insurance companies is not an admission of policy liability on the part of the insurance companies.
5. **Any false reporting may be referred to the Police for investigation.**
6. The report will be forwarded by the insurers of the GIA Records Management Centre established by the General Insurance Association of Singapore (GIA) for archiving and that copies of this report will for a fee be made available upon application by interested parties.
7. By the lodgment of this report to the insurers, you hereby consent to the archiving of this report at the centre and to copies of the report being made available aforesaid.

8. Consent under the Personal Data Protection Act (PDPA)

I understand, acknowledge, agree and consent that:

- (a) My insurer, my workshop and the General Insurance Association of Singapore ("GIA") may/are permitted to collect, use, disclose and/or process my personal data/personal information set out in this [form] and any other personal information provided by me or possessed by my insurer (collectively the "Personal Information") and disclose and transfer such Personal Information to all insurer(s) who have insured vehicle(s) involved in this accident (all insurer(s) who have insured vehicle(s) involved in this accident shall be collectively referred to as the "Insurers"), the Insurers' lawyers/law firms, the Monetary Authority of Singapore and any relevant government agency/authority (such as the police), for the purpose(s) of:
 - (i) processing, handling and/or dealing with my claims including the settlement of the claims and any necessary investigations relating to the claims;
 - (ii) investigating the accident and/or my claims;
 - (iii) carrying out and/or dealing with my instructions or responding to any enquiries by me;
 - (iv) administering my claims (including the mailing of correspondence, statements, invoices, reports or notices to me, which could involve disclosure of certain personal data about me to bring about delivery of the same as well as on the external cover of envelopes/mail packages); and/or
 - (v) complying with applicable law in administering, processing, handling and/or dealing with my claims (collectively the "Purposes")
- (b) all insurer(s) who have insured vehicle(s) involved in this accident and the Insurers' lawyers/law firms, may/are permitted to collect, use, disclose and/or process my Personal Information for one or more of the above Purposes; and
- (c) my Personal Information may/can be disclosed by any of the Insurers and/or GIA to their third party service providers or agents (including their lawyers/law firms), which may be sited outside of Singapore, for one or more of the above Purposes;
- (d) my Personal Information will also be collected and used to compile claims history for the purpose of fraud detection, investigation and management in present and all future claims.
- (e) the information so collected under (d) above may be shared / disclosed:
 - (i) to all insurers and/or any other third parties that assist in evaluating, investigating, controlling or managing fraud, regulators, law enforcement and government agencies as reasonably required for the purposes stated, or
 - (ii) for complying with requirements under any regulations, laws or court orders.



Policyholder's Signature
Date & Time:

Driver's Signature
(If driver is not the policyholder)
Date & Time:



Reporting Centre Personnel's Signature
Name: *WPKAS 2011*
NRIC/FIN No.: *S28 338026*

Sketch Plan #2 Pg. 1

SKETCH PLAN

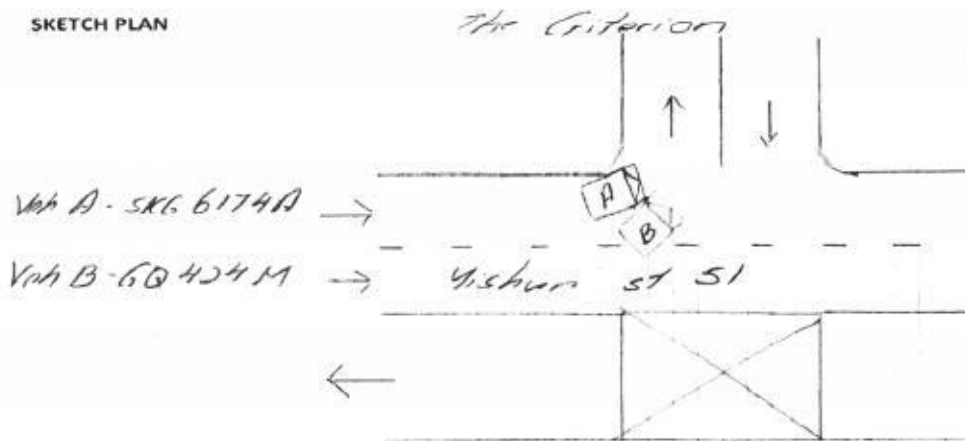

DESCRIBE CIRCUMSTANCES OF THE ACCIDENT

On 18/6/18 at about 1020hrs, while entering Ronda Criterion at 19 Yishun St 51, I am ~~at the~~ queuing at the owner entry lane. Mr Lee Boon Yew was turning in from the visitor lane and cut into my lane ^{because he} wanted to cut the queue from entering from the visitor lane. Therefore he bang into my vehicle SKG 6174A Right side of my front vehicle.

DECLARATION

I/We declare the foregoing particulars are true in every respect.



Policyholder's Signature
Date & Time:

[Signature]

Driver's Signature
(If driver is not the policyholder)
Date & Time:



Reporting Centre Personnel's Signature
Name: *[Signature]*
NRIC/FIN No.: 578 5380/p

Sketch Plan #2 Pg. 1

SKETCH PLAN

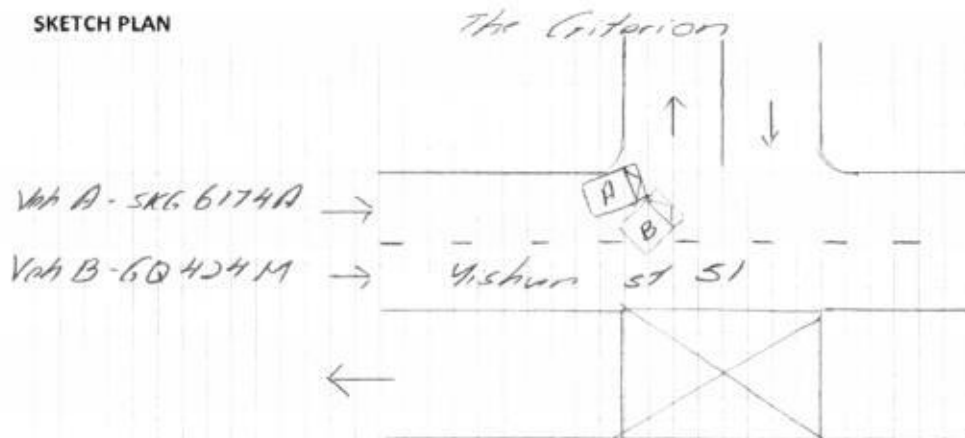

DESCRIBE CIRCUMSTANCES OF THE ACCIDENT

On 18/6/18 at about 1020hrs, while entering Cenda Criterion at 19 Yishun St S1, I am ~~at the~~ queuing at the owner entry lane. Mr Lee Boon Yew was turning in from the visitor lane and cut into my lane ^{because he} ~~and~~ wanted to cut the queue from entering from the Visitor lane. Therefore he bang into my vehicle SKG 6174A Right side of my front vehicle.

DECLARATION

I/We declare the foregoing particulars are true in every respect.

Policyholder's Signature
Date & Time:

Driver's Signature
(If driver is not the policyholder)
Date & Time:

Reporting Centre Personnel's Signature
Name: WAPICUS 201
NRIC/FIN No.: S78 538070

輝陽汽車有限公司 HUI YANG MOTOR PTE. LTD.

Contact Add : SIN MING AUTOCARE Blk 176 Sin Ming Drive #04-02 Singapore 575721

Tel: 64515752 (2 Lines) . Fax: 64514658

Reg No. 201629438M

18/06/2018

Owner: SKYWAY MOTOR PTE LTD

ESTIMATE TO REPAIR VALKSWAGEN JETTA 1.4 TSI - SKG6174A

1pc	front RH headlamp
1pc	front RH handlamp lower bracket
1pc	front bumper
2pc	front bumper side retainer @\$37.05
1pc	front bumper RH fog lamp
1pc	front bumper RH fog lamp cover
1pc	front bumper lower grille
1pc	front bumper reinforcement
1pc	front bumper sponge
1pc	front centre grille
1pc	front centre grille "VW" logo - come with grille

less 10%

Cur \$	469.95	✓
\$N	37.05	X
Bu \$	824.83	✓
olsms \$	74.10	✓
cm \$	163.80	✓
\$h	62.40	X
ins \$	195.00	X
n \$	462.15	X
crs \$	819.00	? 81.80
mgs \$	409.50	✓
nn \$	58.50	X

\$ 3,576.28

\$ 357.63

\$ 3,218.65

wiring
spray painting
labour charges
Total

\$	80.00	2cl
\$	600.00	400cl
\$	600.00	36cl
\$	4,498.65	



LKK Auto Consultants hence notify the Repairer of the following:

- To resurvey before/after spray painting
- To display damaged part(s) during resurvey
- Parts prices are subject to confirmation
- Third party survey is on a "Without Prejudice" basis
- No illegal modification(s) is allowed
- Supplementary item(s) must be resurveyed and is subject to final approval from Insurance Company

Acknowledged by Repairer

Signature:

Date:

LKK Auto Consultants Pte Ltd (Co.Reg.No:199607198R)

51 Ubi Ave 1 #01-25, Paya Ubi Industrial Park

Singapore 408933

Tel: 6256-3561 Fax: 6844-8805 Email: sur@lkkauto.com;assignments@lkkauto.com

VEHICLE DAMAGE INSPECTION REPORT

Our File No: CS/CT118011416/KRD3N2

Date: 03/08/2018

REFERENCE

Handling Insurer:	China Taiping Insurance (Singapore) Pte. Ltd.	Policy No:	DMCVSN3017411803		
Claimant Vehicle No :	SKG6174A	Insured Vehicle No :	GQ424M		
Date of Loss:	18/06/2018	Nature of Claim:	TP	Claim No:	SNM18D03018C02

DESCRIPTION & IDENTIFICATION OF VEHICLE

Reg No:	SKG6174A	Engine No:	CAXC00194
Make & Model:	VOLKSWAGEN JETTA, 1.4 TSI (A)	Chassis No:	WVWZZZ16ZDM005138
Reg. Date:	24/09/2012 (Man. Year: 2012)	Odometer:	147522 km
Colour:	Metallic Silver		
Engine Capacity:	1390 cc		
Market Value/New Car Price:	N/A		
Sum Insured (\$\$):	Market Value/New Car Price		

CONDITION OF VEHICLE AT THE TIME OF SURVEY

General Condition:	Steering (Serviceable):	Yes	Footbrake (Serviceable):	Yes
Handbrake (Serviceable):	Yes	Engine Modification:	No	Pre-accident Condition:

CONDITION OF TYRES

Front Tyre Size:	225/45R17	Rear Tyre Size:	225/45R17
Front Left Side:	Michelin 7 mm	Rear Left Side:	Continental 6 mm
Front Right Side:	Michelin 7 mm	Rear Right Side:	Continental 6 mm

The above values represent the remaining tyre treads depth

COST OF CLAIMS

	Repairer's	Adjuster's	Difference	Diff %
Parts	3,218.65	1,788.33	1,430.32	44.44
Miscellaneous Items	0.00	0.00	0.00	
Labour	1,280.00	780.00	500.00	39.06
Paintwork Labour	0.00	0.00	0.00	
Towing	0.00	0.00	0.00	
Calculated Gross Total (\$\$)	4,498.65	2,568.33	1,930.32	42.91
Approved Total (Overridden) (\$\$)		2,050.00		
(\$\$)	4,498.65	2,050.00	2,448.65	54.43
+ GST 7.00/7.00% (\$\$)	314.91	143.50	171.41	54.43
Nett Amount (\$\$)	4,813.56	2,193.50	2,620.06	54.43

INSPECTION

Date of Assignment:	22/06/2018	
Date Inspected:	26/06/2018 Inspected At:	Hui Yang Motor Pte Ltd (HQ) 176 Sin Ming Drive #04-02, Sin Ming AutoCare Singapore 575721

Estimated Period of Repair: 3.0 days

Adjuster: KENNETH KONG

Manager: Janice Lee Si Hua

NOTE: This report represents our findings at the time and place of inspection stated herein. Such inspection has been carried out to the best of our knowledge and ability but any other liability under any other circumstances is hereby expressly excluded.

REPAIR DETAILS

Reference

Part Source:	MRM-SG	Version: 1.0 (Last Synchronised: 03 Aug 2018)
Parts:	143	VOLKSWAGEN JETTA 1.4 TSI (A) (Catalogue:Merimen Singapore 1.0)
Labour:	Repairer's	(Price-denominated Standard List)
Print Code:	(Unsubmitted, no print-code for SKG6174A)	
Validity:	These estimates are valid only if they contain the print code (above) on all estimate pages, running page numbers with the END OF ESTIMATES marker on the last estimate page	
Further Info:	Items/values not in reference catalogue are prefixed with an asterisk *.	

Recommended Parts

No.	Qty	Part No.	Particulars	Condition	Repairer's	Amount
1	1		*FRONT RH HEADLAMP	Cut	469.95 FL	*469.95 FL
2	1		*FRONT RH HEADLAMP LOWER BRACKET	Repair	37.05 FL	*- FL
3	1		*FRONT BUMPER	Buckled	824.83 FL	*824.83 FL
4	1		*FRONT BUMPER SIDE RETAINER	O/s Distorted	74.10 FL	*37.05 FL
5	1		*FRONT BUMPER RH FOG LAMP	Cracked	163.80 FL	*163.80 FL
6	1		*FRONT BUMPER RH FOG LAMP COVER	Serviceable	62.40 FL	*- FL
7	1		*FRONT BUMPER LOWER GRILLE	Serviceable	195.00 FL	*- FL
8	1		*FRONT BUMPER REINFORCEMENT	Repair	462.15 FL	*- FL
9	1		*FRONT BUMPER SPONGE	Cracked	819.00 FL	*81.90 FL
10	1		*FRONT CENTRE GRILLE	Mtg Distorted	409.50 FL	*409.50 FL
11	1		*FRONT CENTRE GRILLE VW LOGO-COME WITH GRILLE	Not Necessary	58.50 FL	*- FL
					Sub Total (S\$)	3,576.28 1,987.03
					- List Item Discount on L Items 10.00/10.00% (S\$)	357.63 198.70
					Total Parts (S\$)	3,218.65 1,788.33

F=Franchise part. L=ListItemDisc.

Report was unsubmitted during this print-out.

Recommended Miscellaneous Items

There are no new miscellaneous items selected.

Recommended Labour

No	Particulars	Lab.Type	Repairer's	Amount
<u>Labour Items</u>				
1	WIRING	New	80.00	20.00
2	SPRAY PAINTING	New	600.00	400.00
3	LABOUR CHARGES	New	600.00	360.00
Gross Labour Cost (\$\$)			1,280.00	780.00

Report was unsubmitted during this print-out.

< END OF ESTIMATES >