

SINGAPORE ACCIDENT STATEMENT

IMPORTANT NOTICE

1. Please report correctly the details of the accident to speed up the claims process.
2. This Form must be completed by the Policyholder and/or the Authorised Driver.
3. Information provided must be as truthful and accurate as possible. Any wilful misrepresentation or withholding of material facts may allow insurance companies to repudiate policy ability.
4. The issue and acceptance of this Form by insurance companies is not an admission of policy liability on the part of the insurance companies.
5. **Any false reporting may be referred to the Police for investigation.**
6. This report will be forwarded by the insurers of the GIA Records Management Centre established by the General Insurance Association of Singapore (GIA) for archiving and that copies of this report will, for a fee, be made available upon application by interested parties.
7. By the lodgement of this report to the insurers, you hereby consent to the archiving of this report at the centre and to copies of the report being made available aforesaid.

ACCIDENT STATEMENT

Date Of Report	14/06/2018 15:10
Date Of Accident	11/06/2018 12:15
Exact Location Of Accident	OCBC CARPARK LEVEL 4
Country/State of Loss	SINGAPORE

DETAILS OF OWN VEHICLE

Vehicle Registration Number	SLG368K
Insured/Policyholder	
Name Of Registered Owner	WILLIAM WONG YOON FOH
NRIC No	S0181079J
Email Address	WILLWONG9@HOTMAIL.COM
Mobile Phone No	(LOCAL) +65-97889693
Alternative Phone No	Office-97889693

Vehicle Particulars

Manufacturer	TOYOTA
Model	COROLLA ALTIS-1.6 (A)
Exact Purpose for which vehicle was being used at time of accident	
Are you claiming under your own insurance policy for repair to your vehicle?	YES
If No, Please state action to be taken	
Vehicle Category	PRIVATE CAR

Insurance Company

Name of Insurance Company	AIG ASIA PACIFIC INSURANCE PTE. LTD.
Type Of Coverage	COMPREHENSIVE
Fleet Policy	NO
Policy Number	2100482092
Cover Note Number	

Driver

Name of Driver	WILLIAM WONG YOON FOH
NRIC No	S0181079J
Date Of Birth	25/11/1952
Occupation	INDOOR
Date Of Driving Pass	14/06/1972
Driving Experience	45 YEARS AND 11 MONTHS

Gender	MALE
Mobile Number	(LOCAL) +65-97889693
Fax Number	
Contact Number	OFFICE-97889693
EMail Address	WILLWONG9@HOTMAIL.COM
Address	BLK 8B BOON TIONG ROAD #14-69
Postcode	165008
Was driver an employee of the Insured's Company	NO
If No, Relationship of the Driver with the Insured	OWNER
Vehicle Registration Number of Driver's Own Vehicle	-
	-
	-
Insurance Company of Driver's Own Vehicle	-
	-
	-

General Information of the Accident

Type Of Accident	COLLIDED INTO PARKED VEHICLE
Weather Conditions	CLEAR
Road Surface	DRY

Other Information

Was any foreign vehicle involved in this accident?	NO
Number of vehicles involved in the accident	2
Was any body injured in the Accident?	NO
Was any injured conveyed to hospital by ambulance?	NO
Was any other material or property damaged?	YES
I have been approached by unknown person(s) soliciting/offering accident claims assistance.	NO
Number of Passengers (Including Driver)	2
Passenger 1	Name: : NEO LAY CHOO ELAINE Gender: : Female

Details of Police Action

Was the accident reported to the police?	NO
If Yes, Please state which Police Station	
Was notice of intended Prosecution given?	NO
If Yes, against whom?	

Circumstances of Accident

PLEASE REFER TO SKETCH PLAN.

Attachment(s)

Are accident photos available for attachment?	YES
Was there any video captured by Car Camera?	NO
Was there any audio recorded?	NO

DETAILS OF OTHER VEHICLE PROPERTY 1

Vehicle Registration Number	UNKNOWN
Vehicle Make/Model/Colour	
Details Of Properties	
Vehicle Category	PRIVATE CAR
Name of Driver	

NRIC/Passport Number
Contact Number

Address

Postcode

Insurance Company Name

Nature Of Damage

No. Of Passenger (Including Driver)

Accident Sketch Plan

SKETCH PLAN

IMPORTANT NOTICE

1. Please report correctly the details of the accident to speed up the claims process.
2. This Form must be completed by the Policyholder and/or the Authorised Driver.
3. Information provided must be as truthful and accurate as possible. Any wilful misrepresentation or withholding of material facts may allow insurance companies to repudiate policy liability.
4. The issue and acceptance of this Form by insurance companies is not an admission of policy liability on the part of the insurance companies.
5. Any false reporting may be referred to the Police for investigation.
6. The report will be forwarded by the insurers of the GIA Records Management Centre established by the General Insurance Association of Singapore (GIA) for archiving and that copies of this report will for a fee be made available upon application by interested parties.
7. By the lodgement of this report to the insurers, you hereby consent to the archiving of this report at the centre and to copies of the report being made available aforesaid.
8. **Consent under the Personal Data Protection Act (PDPA)**
I understand, acknowledge, agree and consent that:
(a) My insurer, my workshop and the General Insurance Association of Singapore ("GIA") may/are permitted to collect, use, disclose and/or process my personal data/personal information set out in this [form] and any other personal information provided by me or possessed by my insurer (collectively the "Personal Information") and disclose and transfer such Personal Information to all insurer(s) who have insured vehicle(s) involved in this accident (all insurer(s) who have insured vehicle(s) involved in this accident shall be collectively referred to as the "Insurers"), the Insurers' law yers/law firms, the Monetary Authority of Singapore and any relevant government agency/authority (such as the police), for the purpose(s) of:
(i) processing, handling and/or dealing with my claims including the settlement of the claims and any necessary investigations relating to the claims;
(ii) investigating the accident and/or my claims;
(iii) carrying out and/or dealing with my instructions or responding to any enquiries by me;
(iv) administering my claims (including the mailing of correspondence, statements, invoices, reports or notices to me, which could involve disclosure of certain personal data about me to bring about delivery of the same as well as on the external cover of envelopes/mail packages); and/or
(v) complying with applicable law in administering, processing, handling and/or dealing with my claims.
(collectively the "Purposes")
(b) all insurer(s) who have insured vehicle(s) involved in this accident and the Insurers' law yers/law firms, may/are permitted to collect, use, disclose and/or process my Personal Information for one or more of the above Purposes; and
(c) my Personal Information may/can be disclosed by any of the Insurers and/or GIA to their third party service providers or agents (including their law yers/law firms), which may be sited outside of Singapore, for one or more of the above Purposes.

Policyholder's Signature / Date & Time

Driver's Signature (If driver is not the policyholder) / Date & Time

Witnessed by Reporting Centre Personnel

Sketch Plan

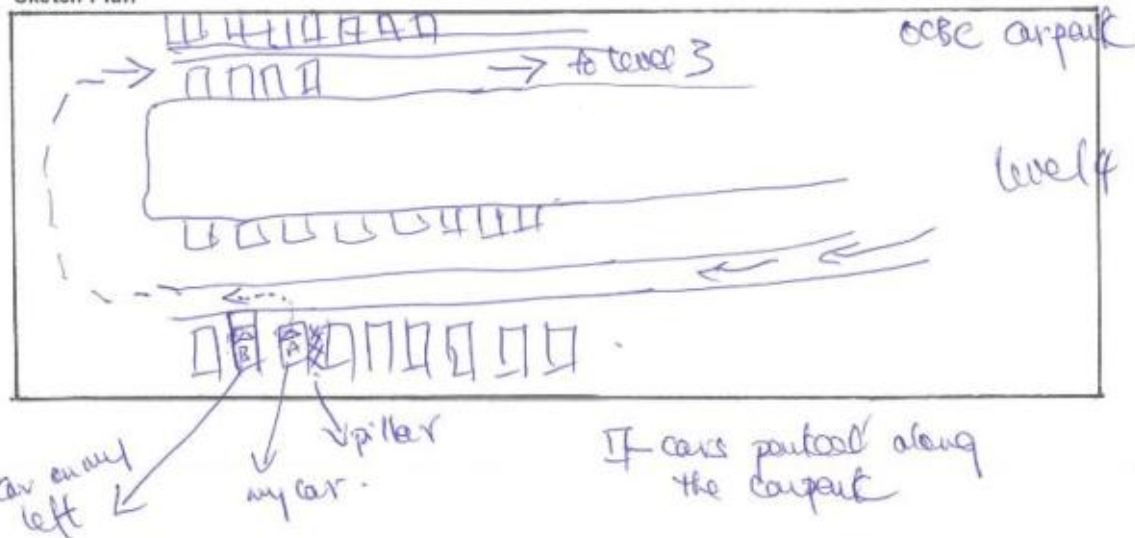

Common Statement

on the mentioned date/time, I had parked my vehicle at OEBE capsule level 4. As I was exiting the parking lot, and turned left, my car's rear passenger door grazed against another car parked on my left. As there were ~~low~~ humps along the capsule, I thought that my car was about over the humps. I only realised my car had hit the next car when I reached my office and noticed scratches on my rear passenger door.

there was no injury to anyone.

We declare the foregoing particulars are true in every respect.

Driver's Signature (If driver is not the policyholder) / Date & Time

Witnessed by Reporting Centre
Personnel



MOTOR ACCIDENT INTERVIEW FORM

NAME (DRIVER) : WILLIAM WONG YOUNG FOH
VEHICLE NUMBER : SCG 868 K
DATE/TIME OF ACCIDENT : 11/6/2018 @ 1215hr
PLACE OF ACCIDENT : OCBE multistorey carpark
THIRD PARTY VEHICLE (IF ANY) : UNKNOWN

WHERE DID YOU START YOUR JOURNEY AND WHERE WAS THE INTENDED DESTINATION BEFORE THE ACCIDENT? -

OCBE carpark to Bukit Merah Central

DID YOU DRINK ANY ALCOHOLIC DRINKS BEFORE YOU DRIVE ON THE DAY OF THE ACCIDENT? IF YES, DID THE TRAFFIC POLICE CONDUCT ANY BREATHE-ANALYSER TEST ON YOU? IF YES, WHAT IS THE RESULT?

NO

WHAT IS THE TYPE OF COLLISION AND THE EXTENSIVENESS OF THE DAMAGES TO ALL VEHICLES INVOLVED?

Scratches on the rear door

INSURED HIT IF

WERE YOU OR YOUR PASSENGER/S INJURED? IF INJURED, WHICH HOSPITAL? WERE YOU TAKEN TO THE TRAFFIC POLICE FOR INVESTIGATION?

NO

.....
Name:

Young William Wong

I Affirmed The Above Information Is Given To My Best Knowledge.

AIG Asia Pacific Insurance Pte. Ltd.
AIG Building 78 Shenton Way #07-16 Singapore 079120
Tel: 6419 3000



HOTLINE TEL: (65) 6419-3000
FAX: (65) 6415-3723

CERTIFICATE OF INSURANCE

MOTOR VEHICLES (THIRD-PARTY RISKS AND COMPENSATION) ACT (CHAPTER 189)
MOTOR VEHICLES (THIRD-PARTY RISKS AND COMPENSATION) RULES, 1968
ROAD TRANSPORT ACT, 1987 (MALAYSIA)
MOTOR VEHICLES (THIRD-PARTY RISKS) RULES, 1959 (MALAYSIA)

M.X.1

TOYOTA AUTO PROTECTOR (2-YEAR)

CERTIFICATE NO. 2100482092-00000

(The below excess is subject to GST)
OWN DAMAGE EXCESS S\$600.00
WINDSCREEN EXCESS S\$100.00
(Windscreen excess is waived if the repair is done at a licensed Motor Vehicle Workshop.)

SUM INSURED Market Value

INSURING WITH COE/PARF Yes

1) VEHICLE REGISTRATION NO.

SLG368K

2) NAME OF INSURED

William Wong Yoon Foh

3) EFFECTIVE DATE OF THE COMMENCEMENT
OF INSURANCE FOR THE PURPOSES OF THE ACT

14 Sep 2016

4) DATE OF EXPIRY OF INSURANCE

13 Sep 2018

5) PERSON OR CLASSES OF PERSONS ENTITLED TO DRIVE*

SUBJECT TO AGE CONDITION: All Age Condition

a) The Insured.

b) Any other person who is driving on the Insured's order or with his permission.

This policy will indemnify the insured or any authorised driver only if he/she meets the age conditions.

A Young and/or Inexperienced Driver Excess ("YIDR") of S\$3,000.00, in addition to the

Policy Excess, applies to You and any Authorised Driver (named or unnamed) if You are or the said

Authorised Driver is below the age of 23 and/or has less than 2 years' driving experience.

Provided that the person driving is permitted in accordance with the licensing or other laws or regulations to drive the Motor Vehicle or has been so permitted and is not disqualified by order of a Court of Law or by reason of any enactment or regulation in that behalf from driving the Motor Vehicle.

6) LIMITATION AS TO USE*

Use only for social, domestic and pleasure purposes and for the Insured's business.

The Policy does not cover use for hire or rewards, tuition, driving test, racing, pacemaking, reliability trial

speed-testing, the carriage of goods other than samples in connection with any trade or business or use

for any purpose in connection with the Motor Trade.

APPROVED REPORTING CENTRES / TOYOTA AUTHORISED REPAIRERS

1. Borneo Motors (S) Pte Ltd - 2 Pandan Crescent (Tel: 6631 1188)

APPROVED REPORTING CENTRES / AIG AUTHORISED REPAIRERS (FOR CLAIMS-RELATED REPAIRS)

2. ComfortDeigro Engrg - 205 Braddell Rd (Tel: 63837118) 3. DPS Body & Paint Workshop - 205 Pandan Gardens (Tel: 65684501)

4. Ethos - 30 Bukit Batok Cres (Tel: 66547777) 5. Glass-Fix - 52 Ubi Ave 3 (Tel: 62780887) - For windscreen only

6. Kan Fook Sing Motor - 61 Defu Lane 12 (Tel: 67479560) 7. Lai Hual (Meng Kee) Motor - 21 Sin Ming Ind (Tel: 64538110)

8. Mova Automotive - 1008 Bukit Merah Lane 3 (Tel: 62723892) 9. Progressive Automotive - 3022A Ubi Rd 1 (Tel: 67415336)

10. SME Motor - 1 Kaki Bukit Ave 6 Bldg D (Tel: 67476106)

LOSS OF USE Loss of Use 15 Days (1500 - 1600cc) - Refer to policy wordings for details

* NAMED DRIVER NA

HIRE PURCHASE COMPANY DBS BANK LTD
EMPLOYER'S LOAN

*Limitations rendered inoperative by Section 8 of the Motor Vehicles (Third-Party Risks and Compensation) Act (Chapter 189) and Section 95 of the Road Transport Act, 1987 (Malaysia), are not to be included under these headings.

I / We hereby Certify that the policy to which this Certificate relates is issued in accordance with the provisions of the Motor Vehicles (Third-Party Risks and Compensation) Act (Chapter 189) and Part IV of the Road Transport Act, 1987 (Malaysia).

Issued in Singapore 15 Sep 2016

AIG Asia Pacific Insurance Pte. Ltd.

030210-116
INCHCAPE AUTO TOYOTA-LK1TKL
33 LENG KEE ROAD
SINGAPORE 159102

AUTHORISED REPRESENTATIVE

ORIGINAL

IASBHL

AIG Building, 78 Shenton Way #07-16 Singapore 079120

AIG Asia Pacific Insurance Pte. Ltd.

Nric And Driving Licence

REPUBLIC OF SINGAPORE DRIVING LICENCE

License Number **S0181079J**
Name
WILLIAM WONG YOON FOH

Birth Date: 25 Nov 1952
Issue Date: 28 Apr 2003

080424079K



REPUBLIC OF SINGAPORE
IDENTITY CARD NO. **S0181079J**

Name
WILLIAM WONG YOON FOH

Race
CHINESE

Date of birth
25-11-1952

Country of birth
SINGAPORE

Sex
M

00181079J



YOU ARE LICENSED TO DRIVE VEHICLES IN THE FOLLOWING CLASS(S)

Class 3 Motor Cars and Motor Tractors the weight of which unladen does not exceed 2500 kilograms

PASS DATE
14 Jun 1972

NP 425A

Licence No: S0181079J

4730255

00181079J

04-06-2011

Address
APT BLK 88 BOON TONG ROAD
#14-69
SINGAPORE 165008



Accident Photo



Accident Photo



Accident Photo



Accident Photo



Accident Photo

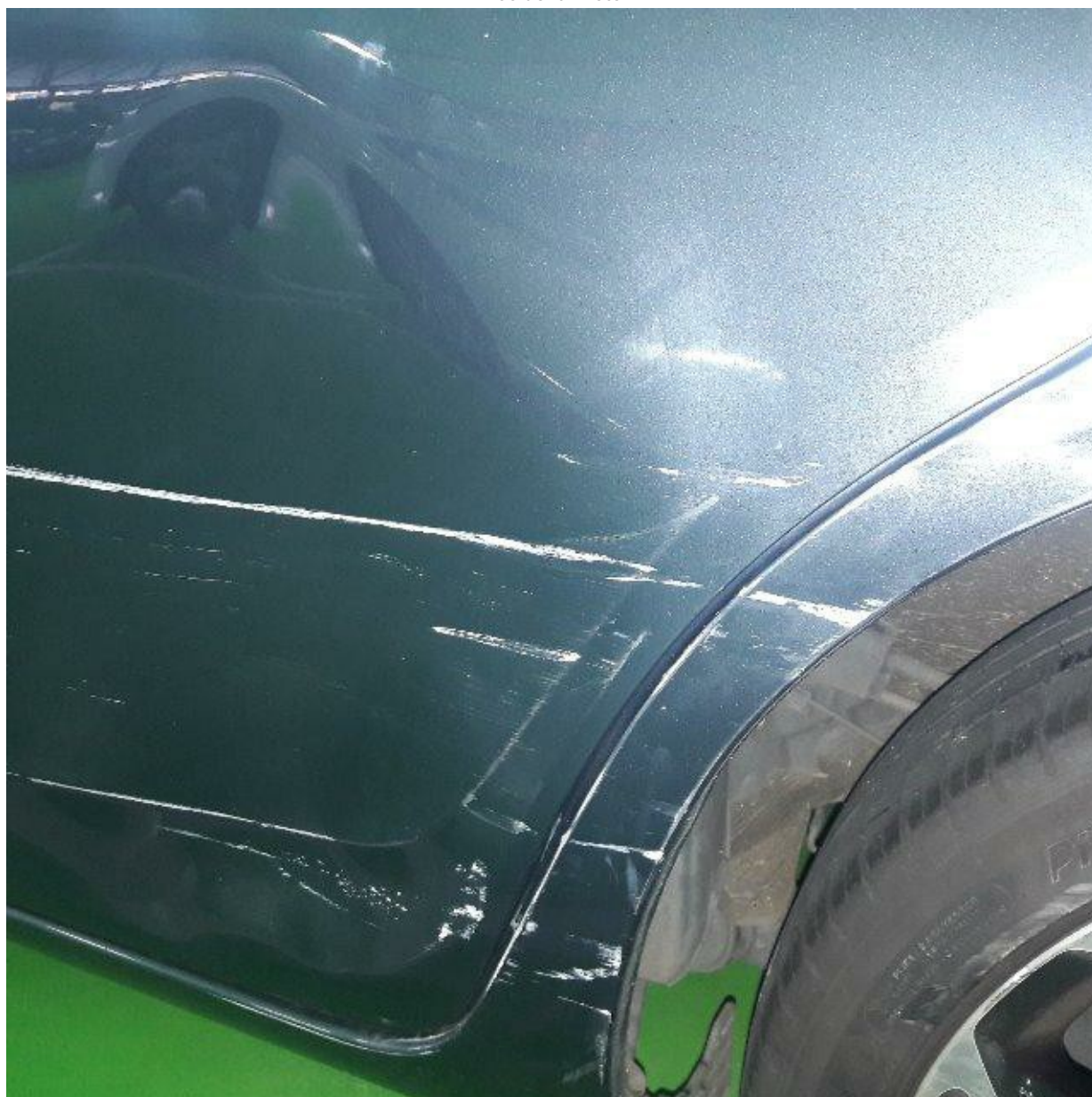

Accident Photo

