

SINGAPORE ACCIDENT STATEMENT

IMPORTANT NOTICE

1. Please report correctly the details of the accident to speed up the claims process.
2. This Form must be completed by the Policyholder and/or the Authorised Driver.
3. Information provided must be as truthful and accurate as possible. Any wilful misrepresentation or withholding of material facts may allow insurance companies to repudiate policy ability.
4. The issue and acceptance of this Form by insurance companies is not an admission of policy liability on the part of the insurance companies.
5. Any false reporting may be referred to the Police for investigation.
6. This report will be forwarded by the Insurers of the GIA Records Management Centre established by the General Insurance Association of Singapore (GIA) for archiving and that copies of this report will, for a fee, be made available upon application by interested parties.
7. By the lodgement of this report to the insurers, you hereby consent to the archiving of this report at the centre and to copies of the report being made available aforesaid.

ACCIDENT STATEMENT

Date Of Report	21/06/2018 11:41
Date Of Accident	20/06/2018 19:25
Exact Location Of Accident	BKE (WOODLANDS) BEFORE DAIRY FARM RD EXIT
Country/State of Loss	SINGAPORE

DETAILS OF OWN VEHICLE

Vehicle Registration Number	SLA358X
Insured/Policyholder	
Name Of Registered Owner	JAFNI DENNIS LIEW YONG QIANG
NRIC No	S9248057G
Email Address	NOEMAIL
Mobile Phone No	(LOCAL) +65-97884683
Alternative Phone No	OFFICE-97884683

Vehicle Particulars

Manufacturer	RENAULT
Model	KADJAR 1.5 DCI EDC 6AT S&S EU6
Exact Purpose for which vehicle was being used at time of accident	PRIVATE USE
Are you claiming under your own insurance policy for repair to your vehicle?	NO
If No, Please state action to be taken	THIRD PARTY
Vehicle Category	PRIVATE CAR

Insurance Company

Name of Insurance Company	AIG ASIA PACIFIC INSURANCE PTE. LTD.
Type Of Coverage	COMPREHENSIVE
Fleet Policy	NO
Policy Number	1800067165
Cover Note Number	

Driver

Name of Driver	JAFNI DENNIS LIEW YONG QIANG
NRIC No	S9248057G
Date Of Birth	24/11/1992
Occupation	OUTDOOR
Date Of Driving Pass	03/01/2013
Driving Experience	5 YEARS AND 5 MONTHS
Gender	MALE
Mobile Number	(LOCAL) +65-97884683
Fax Number	
Contact Number	OFFICE-97884683
Email Address	NOEMAIL

Address	BLK 122 YISHUN STREET 11 #02-491
Postcode	760122
Was driver an employee of the Insured's Company	NO
If No, Relationship of the Driver with the Insured	OWNER
Vehicle Registration Number of Driver's Own Vehicle	-
	-
	-
Insurance Company of Driver's Own Vehicle	-
	-
	-

General Information of the Accident

Type Of Accident	CHAIN COLLISION
Weather Conditions	RAINING
Road Surface	WET

Other Information

Was any foreign vehicle involved in this accident?	NO
Number of vehicles involved in the accident	3
Was any body injured in the Accident?	NO
Was any injured conveyed to hospital by ambulance?	
Was any other material or property damaged?	YES
I have been approached by unknown person(s) soliciting/offering accident claims assistance.	NO
Number of Passengers (Including Driver)	1

Details of Police Action

Was the accident reported to the police?	NO
If Yes, Please state which Police Station	
Was notice of intended Prosecution given?	NO
If Yes, against whom?	

Circumstances of Accident

REFER TO STATEMENT.

Attachment(s)

Are accident photos available for attachment?	YES
Was there any video captured by Car Camera?	NO
Was there any audio recorded?	NO

DETAILS OF OTHER VEHICLE PROPERTY 1

Vehicle Registration Number	SLP5450A
Vehicle Make/Model/Colour	SEAT LEON
Details Of Properties	
Vehicle Category	PRIVATE CAR
Name of Driver	
NRIC/Passport Number	
Contact Number	
Address	
Postcode	
Insurance Company Name	
Nature Of Damage	
No. Of Passenger (Including Driver)	

DETAILS OF OTHER VEHICLE PROPERTY 2

Vehicle Registration Number	GBG1580A
-----------------------------	----------

Vehicle Make/Model/Colour

TOYOTA DYNA

Details Of Properties

Vehicle Category

COMMERCIAL VEHICLE

Name of Driver

NRIC/Passport Number

Contact Number

Address

Postcode

Insurance Company Name

Nature Of Damage

No. Of Passenger (Including Driver)

Accident Sketch Plan

SKETCH PLAN

IMPORTANT NOTICE

1. Please report **correctly** the details of the accident to speed up the claims process.
2. This Form must be **completed by the Policyholder and/or the Authorised Driver**.
3. Information provided must be as **truthful and accurate as possible**. Any wilful misrepresentation or withholding of material facts may allow insurance companies to **repudiate policy liability**.
4. The issue and acceptance of this Form by insurance companies is not an admission of policy liability on the part of the insurance companies.
5. **Any false reporting may be referred to the Police for investigation.**
6. The report will be forwarded by the insurers to the GIA Records Management Centre established by the General Insurance Association of Singapore (GIA) for archiving and that copies of this report will for a fee be made available upon application by interested parties.
7. By the lodgment of this report to the insurers, you hereby consent to the archiving of this report at the centre and to copies of the report being made available aforesaid.

8. Consent under the Personal Data Protection Act (PDPA)

I understand, acknowledge, agree and consent that:

- (a) My insurer, my workshop and the General Insurance Association of Singapore ("GIA") may/are permitted to collect, use, disclose and/or process my personal data/personal information set out in this (form) and any other personal information provided by me or possessed by my insurer (collectively the "Personal Information") and disclose and transfer such Personal Information to all insurer(s) who have insured vehicle(s) involved in this accident (all insurer(s) who have insured vehicle(s) involved in this accident shall be collectively referred to as the "Insurers"), the Insurers' lawyers/law firms, the Monetary Authority of Singapore and any relevant government agency/authority (such as the police), for the purpose(s) of:
 - (i) processing, handling and/or dealing with my claims including the settlement of the claims and any necessary investigations relating to the claims;
 - (ii) investigating the accident and/or my claims;
 - (iii) carrying out and/or dealing with my instructions or responding to any enquiries by me;
 - (iv) administering my claims (including the mailing of correspondence, statements, invoices, reports or notices to me, which could involve disclosure of certain personal data about me to bring about delivery of the same as well as on the external cover of envelopes/mail packages); and/or
 - (v) complying with applicable law in administering, processing, handling and/or dealing with my claims (collectively the "Purposes").
- (b) all insurer(s) who have insured vehicle(s) involved in this accident and the Insurers' lawyers/law firms, may/are permitted to collect, use, disclose and/or process my Personal Information for one or more of the above Purposes, and
- (c) my Personal Information may/can be disclosed by any of the Insurers and/or GIA to their third party service providers or agents (including their lawyers/law firms), which may be sited outside of Singapore, for one or more of the above Purposes.
- (d) my Personal Information will also be collected and used to compile claims history for the purpose of fraud detection investigation and management in present and all future claims.
- (e) the information so collected under (d) above may be shared / disclosed:
 - (i) to all insurers and/or any other third parties that assist in evaluating, investigating, controlling or managing fraud regulators, law enforcement and government agencies as reasonably required for the purposes stated; or
 - (ii) for complying with requirements under any regulations, laws or court orders.

Policyholder's Signature
Date & Time

Driver's Signature
(If driver is not the policyholder)
Date & Time

Reporting Centre Person's Signature
Name
NRIC/ID No

Accident Sketch Plan

SKETCH PLAN

BKE (Woodlands) before going from left to right



VEH A SLA 358 X
 VEH B SLP 5452 A
 VEH C GBG 1580 A

DESCRIBE CIRCUMSTANCES OF THE ACCIDENT

I was driving along BKE (Woodlands) on the first lane of a 4-lane
 expressing road. I was going from left to right. I saw vehicle
 ahead slowing down, so I also slowed down.
 I managed to stop behind vehicle ahead of me when suddenly
 I felt a strong impact from the rear portion of my vehicle.
 After the accident, I managed to see that I was the
 first vehicle of a 3-car collision.

VEH A SLA 358 X
 VEH B SLP 5452 A
 VEH C GBG 1580 A

DECLARATION

I/We declare the foregoing particulars are true in every respect

Policyholder's Signature
 Date & Time

Driver's Signature
 (If driver is not the policyholder)
 Date & Time

Reporting Centre Personnel's Signature
 Name
 NRIC/ID No

Accident Photo



Accident Photo



Accident Photo



Accident Photo



Accident Photo



Accident Photo



Accident Photo



Accident Photo



Accident Photo



Accident Photo

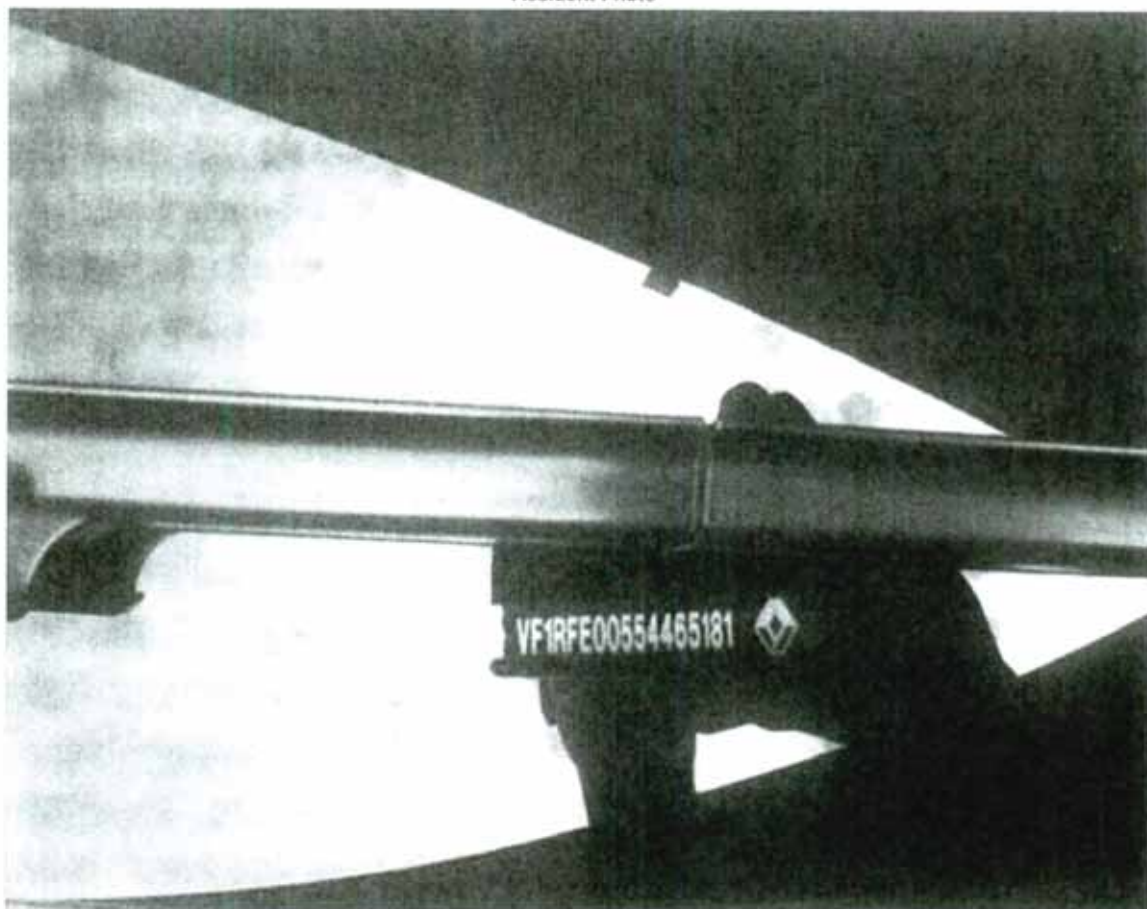

SINGAPORE ACCIDENT STATEMENT

IMPORTANT NOTICE

1. Please report correctly the details of the accident to speed up the claims process.
2. This Form must be completed by the Policyholder and/or the Authorised Driver.
3. Information provided must be as truthful and accurate as possible. Any willful misrepresentation or withholding of material facts may allow insurance companies to repudiate policy ability.
4. The issue and acceptance of this Form by insurance companies is not an admission of policy liability on the part of the insurance companies.
5. Any false reporting may be referred to the Police for investigation.
6. This report will be forwarded by the insurers to the GRI Records Management Centre established by the General Insurance Association of Singapore (GIA) for archiving and that copies of this report will, for a fee, be made available upon application by interested parties.
7. By the lodgement of this report to the insurers, you hereby consent to the archiving of this report at the centre and to copies of the report being made available aforesaid.

ACCIDENT STATEMENT

Date Of Report 21/06/2018 15:57
 Date Of Accident 20/06/2018 19:30
 Exact Location Of Accident BKE AFTER EXIT 3
 Country/State of Loss SINGAPORE

DETAILS OF OWN VEHICLE

Vehicle Registration Number SLP5450A
Insured/Policyholder
 Name Of Registered Owner GOH GENERAL ENGINEERING PTE LTD
Vehicle Particulars
 Manufacturer SEAT
 Model LEON 1.2
 Vehicle Category PRIVATE CAR
Insurance Company
 Name of Insurance Company AIG ASIA PACIFIC INSURANCE PTE. LTD.
 Type Of Coverage COMPREHENSIVE
 Fleet Policy NO
 Policy Number 1800052986
 Cover Note Number
Driver
 Name of Driver TOH SIANG HUI
 NRIC No S8922227C
 Address BLK 310 CLEMENTI AVENUE 4 #12-283

General Information of the Accident

Type Of Accident CHAIN COLLISION
 Weather Conditions DRIZZLING

Other Information

Was any foreign vehicle involved in this accident? NO
 Was any body injured in the Accident? NO
 Was any other material or property damaged? YES
 Number of Passengers (Including Driver) 2

Circumstances of Accident

Please refer to sketch plan.

Attachment(s)

Are accident photos available for attachment? YES
 Was there any video captured by Car Camera? NO
 Was there any audio recorded? NO

DETAILS OF OTHER VEHICLE PROPERTY 1

Vehicle Registration Number GBG1580A

Vehicle Make/Model/Colour

Name of Driver

XU XILIN

Insurance Company Name

DETAILS OF OTHER VEHICLE PROPERTY 2

Vehicle Registration Number

SLA358X

Vehicle Make/Model/Colour

Name of Driver

JAFNI DENNIS LIEW YONG QIANG

Insurance Company Name

SKETCH PLAN

IMPORTANT NOTICE

1. Please report correctly the details of the accident to speed up the claims process.
2. This Form must be completed by the Policyholder and/or the Authorised Driver.
3. Information provided must be as truthful and accurate as possible. Any wilful misrepresentation or withholding of material facts may allow insurance companies to repudiate policy liability.
4. The issue and acceptance of this Form by insurance companies is not an admission of policy liability on the part of the insurance companies.
5. Any false reporting may be referred to the Police for investigation.
6. The report will be forwarded by the insurers of the GIA Records Management Centre established by the General Insurance Association of Singapore (GIA) for archiving and that copies of this report will for a fee be made available upon application by interested parties.
7. By the lodgment of this report to the insurers, you hereby consent to the archiving of this report at the centre and to copies of the report being made available aforesaid.
8. **Consent under the Personal Data Protection Act (PDPA)**

I understand, acknowledge, agree and consent that:

- (a) My insurer, my workshop and the General Insurance Association of Singapore ("GIA") may/are permitted to collect, use, disclose and/or process my personal data/personal information set out in this [form] and any other personal information provided by me or possessed by my insurer (collectively the "Personal Information") and disclose and transfer such Personal Information to all insurer(s) who have insured vehicle(s) involved in this accident (all insurer(s) who have insured vehicle(s) involved in this accident shall be collectively referred to as the "Insurers"), the Insurers' lawyers/law firms, the Monetary Authority of Singapore and any relevant government agency/authority (such as the police), for the purpose(s) of:
 - (i) processing, handling and/or dealing with my claims including the settlement of the claims and any necessary investigations relating to the claims;
 - (ii) investigating the accident and/or my claims;
 - (iii) carrying out and/or dealing with my instructions or responding to any enquiries by me;
 - (iv) administering my claims (including the mailing of correspondence, statements, invoices, reports or notices to me, which could involve disclosure of certain personal data about me to bring about delivery of the same as well as on the external cover of envelopes/mail packages); and/or
 - (v) complying with applicable law in administering, processing, handling and/or dealing with my claims (collectively the "Purposes")
- (b) all insurer(s) who have insured vehicle(s) involved in this accident and the Insurers' lawyers/law firms, may/are permitted to collect, use, disclose and/or process my Personal Information for one or more of the above Purposes; and
- (c) my Personal Information may/can be disclosed by any of the Insurers and/or GIA to their third party service providers or agents (including their lawyers/law firms), which may be sited outside of Singapore, for one or more of the above Purposes;
- (d) my Personal Information will also be collected and used to compile claims history for the purpose of fraud detection, investigation and management in present and all future claims.
- (e) the information so collected under (d) above may be shared / disclosed:
 - (i) to all insurers and/or any other third parties that assist in evaluating, investigating, controlling or managing fraud, regulators, law enforcement and government agencies as reasonably required for the purposes stated; or
 - (ii) for complying with requirements under any regulations, laws or court orders.



Policyholder's Signature
Date & Time: 21/6/18 3:30pm

Driver's Signature
(If driver is not the policyholder)
Date & Time: 21/6/18 3:30pm

Reporting Centre Personnel's Signature
Name: Deborah Lai
NRIC/FIN No.: S73328112

Sketch Plan Pg. 2

SKETCH PLAN

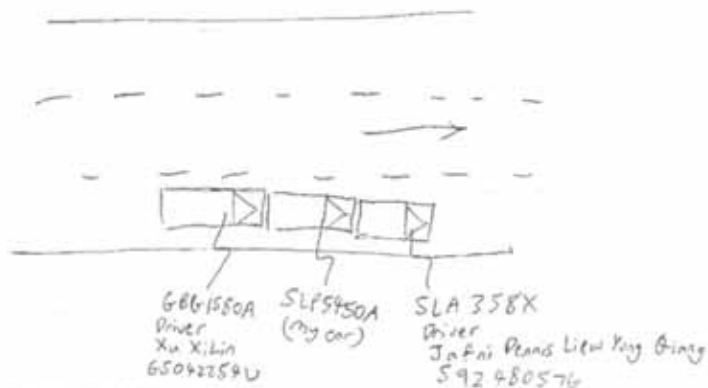

DESCRIBE CIRCUMSTANCES OF THE ACCIDENT

Accident happened on 20/6/18 7.29pm along BKE after Exit 3.
 Lorry was travelling on the first lane and front car stopped.
 I stopped as well and lorry knocked onto my car and I rolled forward
 to knock the front car.

DECLARATION

I/We declare the foregoing particulars are true in every respect.

Policyholder's Signature
 Date & Time: 21/6/18

Driver's Signature
 (If driver is not the policyholder)
 Date & Time: 21/6/18 3:30pm

Reporting Centre Personnel's Signature
 Name: Deborah Lai
 NRIC/TIN No.: S7332811Z

Accident Photo



6

Accident Photo



Accident Photo



Accident Photo



Accident Photo



Accident Photo





S K AUTO CONSULTANTS

PHOTOCOPY

Invoice

Bill To: JAFNI DENNIS LIEW YONG QIANG
c/o Motor Intel Automo Pte Ltd
Bartley Biz Centre
13 Kaki Bukit Road 4 #01-20
Singapore 417807

Invoice No:	2018396
Date:	2/8/2018
Our Ref	TP/018/0396SK

Description	Amount (\$\$)
PARTICULARS	
Vehicle Registration No. : SLA 358 X	400.00
Date of Accident : 20/06/2018	
Date of Inspection : 21/06/2018	
SERVICES:	
Assessment with report (inclusive of transport charges and photographs etc)	
Total	400.00
Balance Due	400.00

We would appreciate your cheque crossed and made payable to:

S K AUTO CONSULTANTS



Authorized Signature

S K AUTO CONSULTANTS

AUTOMOBILE ASSESSMENT REPORT

Page No. 1

Our Reference: TP/018/0396SK

Your Reference: TBA

Date: 2/8/2018

TO: JAFNI DENNIS LIEW YONG QIANG
c/o Motor Intel Automo Pte Ltd
Bartley Biz Centre
13 Kaki Bukit Road 4 #01-20
Singapore 417807

Assessment of Vehicle No : SLA 358 X
Date of Accident : 20/06/2018
Date of Inspection : 21/06/2018

We have carried out a physical assessment of SLA 358 X at Motor Intel Automo Pte Ltd according to your instructions on 21/06/2018 and are pleased to submit our report as follows;

1. VEHICLE PARTICULARS

Registration No.	:	SLA 358 X
Make & Model	:	RENAULT KADJAR
Year of Registration	:	19/02/2016
Engine Capacity (cc)	:	1461
Chassis No.	:	VF1RFE00554465181
Engine No.	:	K9KF647D013788
Colour	:	GREY
Mileage (km)	:	-

2. VEHICLE CONDITION

Body Paint:	:	Good
Steering	:	Serviceable
Foot Brake	:	Serviceable
Parking Brake	:	Serviceable

3. TYRE PARTICULARS & CONDITION

Front

RH Make/Size	:	BRIDGESTONE 225/55R17 - 70%
LH Make/Size	:	BRIDGESTONE 225/55R17 - 70%

Rear

RH Make/Size	:	BRIDGESTONE 225/55R17 - 70%
LH Make/Size	:	BRIDGESTONE 225/55R17 - 70%

Note: % denotes the remaining percentage of the tyre

S K AUTO CONSULTANTS

Page No. 2

Our Reference TP/018/0396SK
Vehicle No. SLA 358 X

4.DESRIPTION OF DAMAGE

At the time of inspection observed that this vehicle had sustained damages to the Rear portion

Please see attached schedule for details.



Estimated Amount : S\$9,930.70
Adjusted Amount : S\$7,400/-
Estimated Repair Days : 5 days

Pursuant to your instruction, we have **NOT AUTHORIZED** repair.

The assessment was conducted on a "**Without Prejudice**" basis.

If we are not notified of anything to the contrary within **14 Days** from the date hereof, this report shall be treated as correct

Disclaimer

This report is intended for the exclusive use of the addressee solely in relation to the loss occurrence in which the assessed vehicle is involved. No liability or responsibility whatsoever shall be held by **S K AUTO CONSULTANTS** for any reliance on this report by any third party.

S K AUTO CONSULTANTS

Page No. 3

Our Reference TP/018/0396SK

Vehicle No. SLA 358 X

QTY	DESCRIPTION	CONDITION	REPAIRER'S ESTIMATE(\$\$)		OUR ASSESSMENT(\$\$)	
	<u>PARTS (LIST ITEMS)</u>					
1	Tailgate	Dented		2870.00		2870.00
1	Tailgate RENAULT Logo	Necessary		105.00		105.00
1	Tailgate KADJAR emblem	Necessary		120.00		120.00
1	Tailgate ECO2 emblem	Necessary		65.00		65.00
1	Tailgate Inner Lock	Damaged		408.00		408.00
1	Rear Bumper	Deformed		2185.00		2185.00
1	Rear Bumper reinforcement	Dented		540.00		540.00
2	Rear Bumper Side Retainer @ \$75.00	Necessary		150.00		150.00
2	Rear Bumper side reflector @\$215	Cracked		430.00		430.00
				6873.00		6873.00
		less	10%	687.30	10%	687.30
				6185.70		6185.70
	<u>SPECIAL NETT ITEMS</u>					
1 set	Rear Bumper Clips	Necessary		60.00		40.00
1	Rear windscreen sealant	Necessary		150.00		120.00
3	Rear reverse sensor @\$245	Damaged		735.00		735.00
		TOTAL PARTS		7130.70		7080.70

S K AUTO CONSULTANTS

Page No. 4

Our Reference TP/018/0396SK

Vehicle No. SLA 358 X

S/N	DESCRIPTION	REPAIRER'S ESTIMATE (\$\$)	OUR ASSESSMENT (\$\$)
	LABOUR		
1	To remove the affected parts & fittings to commence repairs; panel beat & reshape the affected areas; replace the damaged parts and components.	1000.00	800.00
2	To supply paint materials, expandable items & putty, respray paint on parts replaced and repaired areas	800.00	600.00
3	To remove boot compartment fittings, garnish, trims etc so as to facilitate repairs and refix/replace the same	250.00	180.00
4	To remove and re-fix wiring and check all electrical components at damaged areas for proper function	200.00	150.00
5	To remove and replace reverse sensors and check for proper function	120.00	80.00
6	To provide anti-rust treatment on affected areas	250.00	180.00
7	To remove and refix rear windscreen	180.00	150.00
	Labour Total :	2800.00	2140.00
	TOTAL (PARTS & LABOUR):	9930.70	9220.70

Note: (For Lump Sum Repair)

The workshop has agreed to undertake the repair on a Lump Sum Basis, and/or the use of ex stock/reconditioned parts whichever is possible (having taken into consideration to repair instead of replacements).

The final adjusted Lump Sum contract amount is S\$7,400/-



S. Kumanan
Motor Surveyor

VEHICLE REGN.NO. SLA 358X











