

ASS. REC. BY:

REF: CS/SMO18011302/T1 qd3/12 Special Instruction:

Surveyor:

ASSIGNMENT (Office)

From (Person): Grace Teo

of SMO

Date/Time: 21/6/18 @ 2:07pm

Estimated Cost:

Bill to:

OD TP/WS/TP RES / OD RES / EVA / INV / MV / CS

To Inspect Vehicle No:

SFT 606B

Insured:

FBH 8591S

at Workshop m/s

Borneo Motors

Tel: 93366875

of

No. 2 pandan crescent

Policy No:

Claim No: CMTD1802002/AGC

Sum Insured:

Excess:

Make of Veh:
(Client's Record)

D.O.A. 09/05/2018

22/06/2018 @ 10am - 10:15am

H.O.D. Endorsement:

CA / REV / REP. / REV 24 HRS

(up)

Date/Time: 4:37pm @ 21/6/18

Person Contacted:

thomas

Vehicle IN/OUT

Date/Time

Action/Instruction (✓) Estimate

SFT 606B - CB/AIG 09/01/0706/91

D.O.A. 13/09/2025

FBH 8591S - X

21/6/18 @ 1:11pm revised to Agnes Chan by email.

22/10/18 @ 2:27pm Confirmed with Shahrir final fig @ 8411.12, 8 days.

Chad @ 1560.80, 16%.

REF: SMO

ASSIGNMENT

From:

Date: 22/6/2018

Veh No: SFT 606B

Yr Regn: 2018 Jan

Estimated Cost:

Type: M/Car / M/Cycle / Bus / Van / Lorry / Taxi / Prime Mover /

Truck / Trailer or

OD / TP / WS / TP RES / OD RES / EVA / INV / MV

To Inspect Vehicle No:

SFT 606B

Make:

Toyota wish

cc 1798

Colour:

Black

A/C: Insured / Std / NI / NA

at Workshop m/s

Borneo Motors

Sp Reading

16429

T/Radio: Insured / Std / NI / NA

of

No. 2 punden Crescent

Eng/No:

JTDG620W103007806

Insured:

Policy No.

Gen. Cond: Good / Fair / Poor / Burnt

Claims No.

Steering: In order / Jammed / Leaked / Burnt or

Sum Insured:

Excess:

(Client's Record)

10am-10.15am

Make of Veh:

Sushi

Brake: In order / Jammed / Leaked / Burnt or

Modi: Nil / STD A/Rim or

Tyre Size:

F:

195/65R15

R:

2 1

(Policy Condition)

Remark: The veh had commenced its repair at the time of inspection.

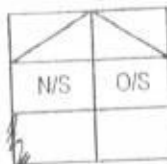

Bal. or Market Value:

IDAC Accident Report:

Consistent? : Yes or No

GIA / PR Seen:

Consistent? : Yes or No

Est. Repairs:

8

days

Res.: Yes or No

Lum Sum:

%

3 Val.: Yes or No

CA / REV / REP. / 24 HRS

lup

Vehicle: IN / OUT

Date:

Person Contacted:

Front

R/Bal.

6

mm

Rear

R/Bal.

6

mm

L/Bal.

6

mm

L/Bal.

6

mm

D.O.A.

D.O.I.

22/6/18 @ 10.15

Survey held at

Borneo Punden

Des. of Damages: Frt / Rear / O/S / N/S / U/C / Rooftop or

N/S Rear

The U/C / Chassis frame / Body Structure affected due to collision.

Date / Time

Action / Instruction

RECEIVED 22 OCT 2018



22/10/2018

Date/Time: File Pass to?

22/10 10.15

☐ : Preli. Report☐ : Final Report

Date/Time: File Return to?

71

Report Format :

Lump Sum / I.B.I. (\$)

841.12

Days Of Repair: 8

Resurvey No. of Trip:

Add Fee: ☐ Site Insp (\$)☐ Interview (\$)☐ Tech. Insp (\$)☐ Weekend (\$)

Survey Fee:

Transportation

) 3 + RS. \$

Photos

Others

TOTAL

350



Auto
Consultants
Pte Ltd

51 UBI AVE 1, #01-25 PAYA UBI INDUSTRIAL PARK, SINGAPORE 408933 TEL : (065) 62563561 FAX : (065) 62564315

Your Ref: CMTD1802002/AGC

Date: 27th June 2018

Our Ref: CS/SMO18011302/T1qd3

Without Prejudice

The Motor Claims Department
Sompo Insurance

Attn: Grace

Dear Sirs/Mdm

PRELIMINARY ADVICE OF VEHICLE NO. SFT 606B.

We thank you for the instruction on 21/06/2018.

Please be informed that we had conducted the inspection of the abovementioned vehicle on 22/06/2018 at the premises of M/s BORNEO MOTORS and have the following to report:-

Workshop Estimate Amount	: S\$ 9,959.42
Revised Estimate Amount	: S\$ 8,398.62
"Check" Items Amount	: S\$ -
Market Value	: S\$ -
LTA Reimbursement Value	: S\$ -
Nett Value	: S\$ -

Description of Damage:

The vehicle sustained damages at the n/s rear portion.

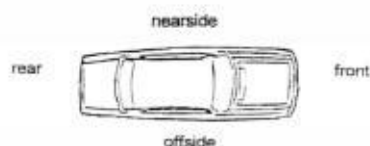

Comments/ Present Status:

Damages consistent.

Days of repair: 8 days.

We have NOT authorized repair.

Yours faithfully

Taufikh
Automobile Assessor

Nivitha (LKK Auto)

From: Teo, Grace <grace.teo@sompo.com.sg>
Sent: Thursday, 21 June 2018 2:07 PM
To: Shashi PTCBC; admin-d@lkkauto.com; assignments@lkkauto.com
Cc: Chan, Shu Hui Agnes
Subject: CMTD1802002/AGC - SUV(LKK)/ FBH8591S/ SFT606B ACC ON 09/05/2018
Attachments: SFT606B 09052018_SAS_Damaged Photos_Accident Scene Photos.pdf; SFT606B 09052018_Est Inv.pdf

Our Reference: CMTD1802002/AGC
Your Reference: SFT606B

Hi Shashi,

Please be informed that we have appointed **LKK AUTO** to conduct the survey.

Aside to **LKK AUTO**,

Please make arrangement to conduct the survey for SFT606B tomorrow, 22/06/18 at 10am.

Please be informed that Agnes Chan the handler of this case.

Please revert with your preliminary report upon completion of survey to my colleague, Agnes.

Best Regards

Grace Teo

Claims Division

D: 6329 5170 | T: 6461 6555 | F: 6221 3147



Innovation for Wellbeing

SOMPO

A Century of Trust

Sompo Insurance Singapore Pte. Ltd.

50 Raffles Place, #05-01/06 Singapore Land Tower, Singapore 048623

Website: www.sompo.com.sg | **Facebook:** www.facebook.com/SompoSG

Disclaimer: This e-mail, including attachments, is intended for the person(s) or company named and may contain confidential and/or legally privileged information. Unauthorised disclosure, copying or use of this information may be unlawful and is prohibited. If you are not the intended recipient, please delete this message.

Privacy Policy Notice: Sompo Insurance Singapore Pte. Ltd. may collect, use and disclose your personal data for the purposes stated in our Privacy Policy. This may include disclosure to holding and associated companies, credit bureau, parties to whom disclosure is permitted/required by laws, our third party service providers and agents (acting on our behalf). Please click [here](#) for our Privacy Policy

From: Shashi PTCBC [mailto:Shashitharan@borneomotors.com.sg]
Sent: Monday, June 18, 2018 5:52 PM
To: Claims - Motor Survey
Subject: RE: SFT606B

Hi

Kindly arrange for survey on the 22/06/18 10am.

Thanks

Shashi

Motor Claim Assessor

D:6631 1864 | M: 9336 6875 | F:6773 3094

From: Siti Nabilah PTCBC
Sent: Friday, June 1, 2018 11:07 AM
To: Shashi PTCBC
Cc: Siti Nabilah PTCBC
Subject: Liability Status: SFT606B

Hi Shashi,

Please proceed with LOR as per surveyor recommendation.

Thank you,
Nabilah

Sent: Wednesday, 30 May 2018 5:18 PM
To: Siti Nabilah PTCBC <Siti.Nabilah@inchcape.com.sg>
Cc: Teo, Grace <grace.teo@sompo.com.sg>
Subject: RE: CMTD1802002/AGC - FBH8591S/ SFT606B ACC ON 09/05/2018

WITHOUT PREJUDICE

Dear Siti

We refer to the above matter.

We are prepared to do direct settlement.

Thank you.

Best Regards

Agnes Chan

Claims Divison

T: 6461 6555 | F: 6221 3302

Disclaimer: This e-mail, including attachments, is intended for the person(s) or company named and may contain confidential and/or legally privileged information. Unauthorised disclosure, copying or use of this information may be unlawful and is prohibited. If you are not the intended recipient, please delete this message.

Privacy Policy Notice: Sompo Insurance Singapore Pte. Ltd. may collect, use and disclose your personal data for the purposes stated in our Privacy Policy. This may include disclosure to holding and associated companies, credit bureau, parties to whom disclosure is permitted/required by laws, our third party service providers and agents (acting on our behalf). Please click [here](#) for our Privacy Policy.

This e-mail (and any attachment) is intended for the addressee(s) only and contains information that is legally privileged and confidential. If you are not the intended recipient, please be advised that you have received this e-mail in error and that any use, dissemination, distribution, printing or copying of this communication is unauthorized and strictly prohibited. Kindly notify us by replying to the sender's e-mail address and delete this e-mail immediately. E-mail

transmissions cannot be guaranteed to be secure or error-free as information could be intercepted, corrupted, lost, destroyed, delayed or incomplete, or could contain viruses. We therefore do not accept liability for any errors or omissions in the contents of this e-mail which arise as a result of e-mail transmission, and you are advised to carry out your own virus checks and confirm the accuracy of the contents of this e-mail before relying on it for any purpose.

Shiau Chan (LKKAUTO)

From: Shiau Chan (LKKAUTO)
Sent: Monday, 22 October 2018 2:27 PM
To: Shashi PTCBC; Taufikh (LKKAUTO); SUR
Subject: RE: SFT606B FINAL BILL

Dear Shashi,

WITHOUT PREJUDICE

Confirm final fig \$8,411.12 before GST and 8 repair days.

Best Regards,

Shiau Chan (Ms) | Case Handler

LKK Auto Consultants Pte Ltd

Phone: 6256-3561 | email: siewsc@lkkauto.com | fax: 6256-4315 Blk 51, Paya Ubi Industrial Park, Ubi Avenue 1,

#02-25 | S(408933)

-----Original Message-----

From: Shashi PTCBC <Shashitharan@borneomotors.com.sg>

Sent: Thursday, 18 October 2018 4:24 PM

To: Taufikh (LKKAUTO) <Taufikh@lkkauto.com>; SUR <sur@lkkauto.com>

Subject: FW: SFT606B FINAL BILL

-----Original Message-----

From: Shashitharan@borneomotors.com.sg [<mailto:Shashitharan@borneomotors.com.sg>]

Sent: Tuesday, August 28, 2018 8:13 AM

To: Shashi PTCBC

Subject: SFT606B FINAL BILL

Sent by: B051776 [Shashitharan@borneomotors.com.sg]

Number of Images: 1

Attachment File Type: PDF

Device Name: ApeosPort-V C2276

Device Location:

This e-mail (and any attachment) is intended for the addressee(s) only and contains information that is legally privileged and confidential. If you are not the intended recipient, please be advised that you have received this e-mail in error and that any use, dissemination, distribution, printing or copying of this communication is unauthorized and strictly prohibited. Kindly notify us by replying to the sender's e-mail address and delete this e-mail immediately. E-mail transmissions cannot be guaranteed to be secure or error-free as information could be intercepted, corrupted, lost, destroyed, delayed or incomplete, or could contain viruses. We therefore do not accept liability for any errors or omissions in the contents of this e-mail which arise as a result of e-mail transmission, and you are advised to carry out your own virus checks and confirm the accuracy of the contents of this e-mail before relying on it for any purpose.

This e-mail (and any attachment) is intended for the addressee(s) only and contains information that is legally privileged and confidential. If you are not the intended recipient, please be advised that you have received this e-

Shiau Chan (LKKAuto)

From: Shiau Chan (LKKAuto)
Sent: Wednesday, 27 June 2018 12:11 PM
To: 'Teo, Grace'; assignments; Chan, Shu Hui Agnes
Cc: SUR
Subject: RE: CMTD1802002/AGC - SUV(LKK)/ FBH8591S/ SFT606B ACC ON 09/05/2018
Attachments: CSSMO18011302T1qd3.pdf

Dear Agnes,

Enclosed herewith preliminary advice of SFT 606B.

Best Regards,

Shiau Chan (Ms) | Case Handler

LKK Auto Consultants Pte Ltd

Phone: 6256-3561 | email: siewsc@lkkauto.com | fax: 6256-4315
Blk 51, Paya Ubi Industrial Park, Ubi Avenue 1, #02-25 | S(408933)

From: Admin-D (LKKAuto)
Sent: Thursday, 21 June 2018 5:15 PM
To: 'Teo, Grace' <grace.teo@sompo.com.sg>; assignments <assignments@lkkauto.com>
Cc: 'Chan, Shu Hui Agnes' <agnes.chan@sompo.com.sg>; SUR <sur@lkkauto.com>
Subject: RE: CMTD1802002/AGC - SUV(LKK)/ FBH8591S/ SFT606B ACC ON 09/05/2018

Dear Sir/Mdm,

Thank you for the assignment.

Please be informed Vehicle not in workshop, repairer arrange on 22/06/2018.

BEST REGARDS,

G.Nivitha | Admin

LKK Auto Consultants Pte Ltd

Phone: 6841-1972 | email: assignments@lkkauto.com | fax: 6256-4315
Blk 51, Paya Ubi Industrial Park, Ubi Avenue 1, #02-25 | S(408933)

From: Teo, Grace [<mailto:grace.teo@sompo.com.sg>]
Sent: Thursday, 21 June 2018 2:07 PM
To: Shashi PTCBC <Shashi@borneomotors.com.sg>; admin-d@lkkauto.com; assignments@lkkauto.com
Cc: Chan, Shu Hui Agnes <agnes.chan@sompo.com.sg>
Subject: CMTD1802002/AGC - SUV(LKK)/ FBH8591S/ SFT606B ACC ON 09/05/2018

Our Reference: CMTD1802002/AGC

Your Reference: SFT606B

Hi Shashi,

Please be informed that we have appointed **LKK AUTO** to conduct the survey.

TYPE OF CLAIM: ☐ OD ☐ OD/UL ☒ DS

MCA:

Shuehy

MOTOR ACCIDENT REPORT

Date Of Report: 10/5/18 Time: 3pm Date Of Accident: 9/5/18 Time: 10:30pm
Exact Location Of Accident: B PHE BKE
Country/State of Loss: Singapore ☐ / Wilayah Persekutuan ☐ / Selangor Darul Ehsan ☐ / Negeri Sembilan ☐ / Melaka ☐ / Pahang ☐ /

OWN VEHICLE DETAILS (INSURED/POLICY HOLDER)

Vehicle Registration Number: SFT 606B Co. Reg. No (for Co. Vehicle)/NRIC/PP/FIN No:
Name Of Registered Owner: HO chin Huat
Mobile Number: 97611934 Alternative No: Email Address: chinhuat ho@yahoo.com.sg

Vehicle Particulars

Manufacturer: Toyota ☒ Lexus ☐ Suzuki ☐ Hino ☐ Model:
Exact Purpose for which vehicle was being used at time of accident: Normal Usage ☐ Other ☐ (please specify):
Are you claiming under your own insurance policy for repair to your vehicle? Yes ☐ Reporting Only ☐ Third Party ☐
Vehicle Category: Private Car ☐ Commercial Vehicle ☐ Others ☐

Insurance Company

Name of Insurance Company:
Type Of Coverage: Comprehensive ☐ Third Party ☐ Third Party Fire and/or Theft ☐
Fleet Policy: Yes ☐ No ☐ Policy / Cover Note No:

DRIVER DETAILS AT POINT OF ACCIDENT

Name of Driver: HO chin Huat NRIC/ Passport / FIN No:
Date Of Birth: 21/5/1969 Occupation: Indoor ☒ Outdoor ☐
Date Of Driving Pass: Gender: Male ☒ Female ☐
Mobile Number: 97611934 Fax No: Alternative No:
Address: 317 #09-13, Chia Chu Kang Ave 3 Postal Code: 689812
Email Address: as above
Was driver an employee of the Insured's Company? Yes ☐ No ☐ State relationship of the driver with the insured:
Vehicle Registration Number of Driver's Own Vehicle (if applicable):
Insurance Company of Driver's Own Vehicle (if applicable):

GENERAL INFORMATION OF THE ACCIDENT

Type Of Accident: side collision
Number of Passengers in the above vehicle (Including Driver): / If more than 2 Pax Please fill ANNEX B

PASSENGER 1

Name: Gender: Male ☐ Female ☐
Weather Conditions: Clear ☒ Raining ☐ Others ☐ (If others, please state condition):
Road Surface: Wet ☐ Dry ☒ Others ☐ (If others, please state condition):
Was any body injured in the Accident? No ☒ Yes ☐
Was any injured conveyed to hospital by ambulance? No ☒ Yes ☐
Was any foreign vehicle involved in this accident? No ☒ Yes ☐ Vehicle No: JRL 5682 Vehicle type: Motor Bike
Number of vehicles involved in the accident:
Was there any witness? No ☒ Yes ☐ If yes, please furnish witness details column below
Witness Name: | Contact No.: | Email:
Was there any other vehicle or property damaged? No ☒ Yes ☐
Was there any video captured by Car Camera? No ☐ Yes ☒ Are accident scene photos available for attachment? No ☐ Yes ☒
Was the accident reported to the police? No ☒ Yes ☐ (If yes, please state which Police Station):
Was notice of intended Prosecution given? No ☒ Yes ☐ (If yes, please state against whom):
I have been approached by unknown person(s) soliciting/offering accident claims assistance. No ☒ Yes ☐

DETAILS OF OTHER VEHICLE PROPERTY 1 (Please fill Annex A if more vehicles involved)

Vehicle Registration Number: JRL 5682 Vehicle Make/Model/Colour:
Details Of Properties Damage in Accident:
Vehicle Category:
Name of Driver: Chow Miao Hoe
NRIC/Passport/FIN Number: G8000880K Contact Number: 93889514
Address: Postal Code:
Insurance Company Name:
Nature Of Damage: No. Of Passenger (Including Driver):

DETAILS OF OTHER VEHICLE PROPERTY 2

Vehicle Registration Number: FBH 8591 S	Vehicle Make/Model/Colour: 8198 6181
Details Of Properties Damage in Accident:	
Name of Driver:	Contact Number: 8198 6181
NRIC/Passport/FIN Number:	Postal Code:
Address:	
Insurance Company Name:	No. Of Passenger (Including Driver):
Nature Of Damage:	

DETAILS OF OTHER VEHICLE PROPERTY 3

Vehicle Registration Number: SLU 4179 P	Vehicle Make/Model/Colour:
Details Of Properties Damage in Accident:	
Name of Driver:	Contact Number:
NRIC/Passport/FIN Number:	Postal Code:
Address:	
Insurance Company Name:	No. Of Passenger (Including Driver):
Nature Of Damage:	

DETAILS OF OTHER VEHICLE PROPERTY 4

Vehicle Registration Number:	Vehicle Make/Model/Colour:
Details Of Properties Damage in Accident:	
Name of Driver:	Contact Number:
NRIC/Passport/FIN Number:	Postal Code:
Address:	
Insurance Company Name:	No. Of Passenger (Including Driver):
Nature Of Damage:	

DETAILS OF OTHER VEHICLE PROPERTY 5

Vehicle Registration Number:	Vehicle Make/Model/Colour:
Details Of Properties Damage in Accident:	
Name of Driver:	Contact Number:
NRIC/Passport/FIN Number:	Postal Code:
Address:	
Insurance Company Name:	No. Of Passenger (Including Driver):
Nature Of Damage:	

DETAILS OF INJURED PERSON 1

Name:	Approximate Age:	Postal Code:
Address:		
Injuries Sustained:	Injured person in which vehicle:	
Were seat belt worn? Yes <input type="checkbox"/> No <input type="checkbox"/>	Were injured conveyed to hospital by ambulance? Yes <input type="checkbox"/> No <input type="checkbox"/>	

DETAILS OF INJURED PERSON 2

Name:	Approximate Age:	Postal Code:
Address:		
Injuries Sustained:	Injured person in which vehicle:	
Were seat belt worn? Yes <input type="checkbox"/> No <input type="checkbox"/>	Were injured conveyed to hospital by ambulance? Yes <input type="checkbox"/> No <input type="checkbox"/>	

DETAILS OF INJURED PERSON 3

Name:	Approximate Age:	Postal Code:
Address:		
Injuries Sustained:	Injured person in which vehicle:	
Were seat belt worn? Yes <input type="checkbox"/> No <input type="checkbox"/>	Were injured conveyed to hospital by ambulance? Yes <input type="checkbox"/> No <input type="checkbox"/>	

DETAILS OF INJURED PERSON 4

Name:	Approximate Age:	Postal Code:
Address:		
Injuries Sustained:	Injured person in which vehicle:	
Were seat belt worn? Yes <input type="checkbox"/> No <input type="checkbox"/>	Were injured conveyed to hospital by ambulance? Yes <input type="checkbox"/> No <input type="checkbox"/>	

SKETCH PLAN

IMPORTANT NOTICE

1. Please report correctly the details of the accident to speed up the claims process.
2. This Form must be completed by the Policyholder and/or the Authorised Driver.
3. Information provided must be as truthful and accurate as possible. Any wilful misrepresentation or withholding of material facts may allow insurance companies to repudiate policy liability.
4. The issue and acceptance of this Form by insurance companies is not an admission of policy liability on the part of the insurance companies.
5. Any false reporting may be referred to the Police for investigation.
6. The report will be forwarded by the insurers of the GIA Records Management Centre established by the General Insurance Association of Singapore (GIA) for archiving and that copies of this report will for a fee be made available upon application by interested parties.
7. By the lodgement of this report to the insurers, you hereby consent to the archiving of this report at the centre and to copies of the report being made available aforesaid.
8. **Consent under the Personal Data Protection Act (PDPA)**

I understand, acknowledge, agree and consent that:

(a) My insurer, my workshop and the General Insurance Association of Singapore ("GIA") may/are permitted to collect, use, disclose and/or process my personal data/personal information set out in this [form] and any other personal information provided by me or possessed by my insurer (collectively the "Personal Information") and disclose and transfer such Personal Information to all insurer(s) who have insured vehicle(s) involved in this accident (all insurer(s) who have insured vehicle(s) involved in this accident shall be collectively referred to as the "Insurers"), the Insurers' lawyers/law firms, the Monetary Authority of Singapore and any relevant government agency/authority (such as the police), for the purpose(s) of:

- (i) processing, handling and/or dealing with my claims including the settlement of the claims and any necessary investigations relating to the claims;
 - (ii) investigating the accident and/or my claims;
 - (iii) carrying out and/or dealing with my instructions or responding to any enquiries by me;
 - (iv) administering my claims (including the mailing of correspondence, statements, invoices, reports or notices to me, which could involve disclosure of certain personal data about me to bring about delivery of the same as well as on the external cover of envelopes/mail packages); and/or
 - (v) complying with applicable law in administering, processing, handling and/or dealing with my claims.
- (collectively the "Purposes")
- (b) all insurer(s) who have insured vehicle(s) involved in this accident and the Insurers' lawyers/law firms, may/are permitted to collect, use, disclose and/or process my Personal Information for one or more of the above Purposes; and
 - (c) my Personal Information may/can be disclosed by any of the Insurers and/or GIA to their third party service providers or agents (including their lawyers/law firms), which may be sited outside of Singapore, for one or more of the above Purposes.

Policyholder's Signature / Date & Time

Driver's Signature (If driver is not the policyholder) / Date & Time

Witnessed by Reporting Centre Personnel

Sketch Plan

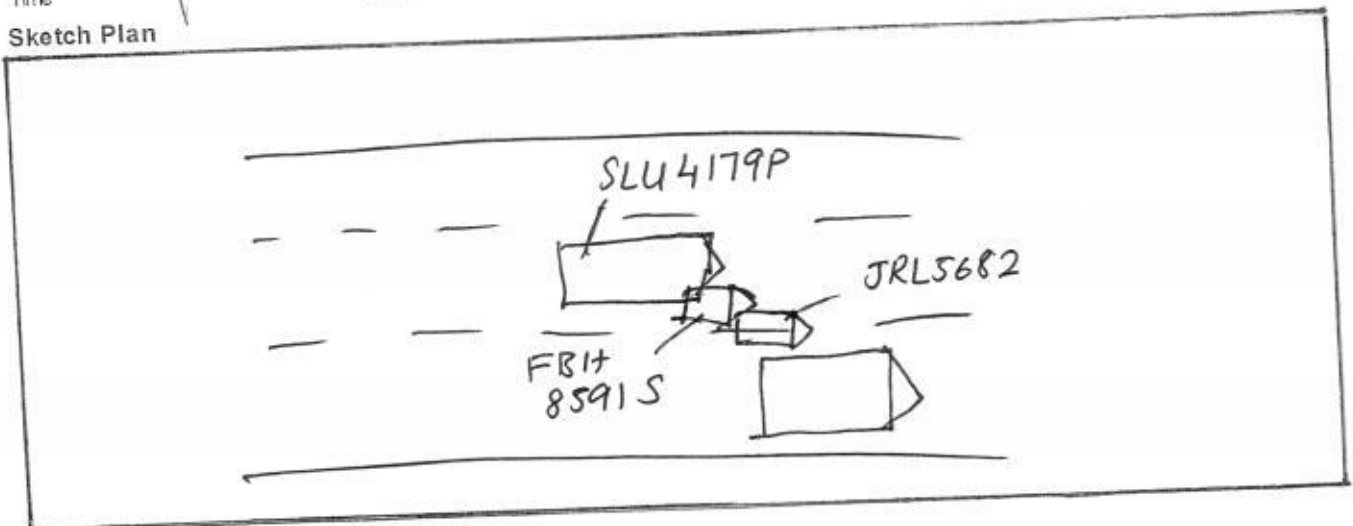

Describe Circumstances of the Accident

On the 9/10/18 time 10.30pm
I ~~along~~ I driving toward BKE, discovered front have
~~collision~~ cars ~~accident~~ accident, I managed to
stop before the cars collision. all the sudden,
I was banged by motorist.

Declaration

We declare the foregoing particulars are true in every respect.

Policyholder's Signature / Date &
Time

Driver's Signature (if driver is not the policyholder) / Date
& Time

Witnessed by Reporting Centre
Personnel



CERTIFICATE OF INSURANCE

Motor Vehicles (Third-Party Risks and Compensation) Act, (Chapter 189) Motor Vehicles (Third-Party Risks and Compensation) Rules, 1960 Road Transport Act, 1987 (Malaysia) Motor Vehicles (Third-Party Risks) Rules, 1959 (Malaysia)

CERTIFICATE NO. : VPA/P2063303 Account No. : 14885
Coverage : Comprehensive (SmartDrive Toyota Prestige)
Sum Insured : Market Value At The Time Of Loss
Name of Policy Holder : HO CHIN HUAT
Vehicle Registration No. : SFT606B
Period of Insurance : From 25/01/2018 To 24/01/2020 (Both Dates Inclusive)

PERSONS OR CLASSES OF PERSONS ENTITLED TO DRIVE*

- (a) The Policyholder
The Policyholder may also drive a Motor Car not belonging to or not hired (under a hire purchase agreement or otherwise) to him or his employer or his partner
(b) Any other person who is driving on the Policyholder's order or with his permission
Provided that the person driving is permitted in accordance with the licensing or other laws or regulations to drive the Motor Vehicle or has been so permitted and is not disqualified by order of a Court of Law or by reason of any enactment or regulation in that behalf from driving the Motor Vehicle.

LIMITATIONS AS TO USE*

Use only for social, domestic and pleasure purposes and for the Policyholder's business
The policy does not cover - use for hire or reward, racing, pace-making, reliability trial, speedtesting, the carriage of goods other than samples in connection with any trade or business or use for any purpose in connection with motor trade; or when the Motor Car, whether stationary, in use or otherwise, is in or on, a racing track, circuit, route, course or any other roads by whatever name called that are typically used for racing, pace-making or such similar purposes. (01)

Basic Own Damage Excess : SGD 500.00

An Additional Excess is applicable as follows:
S\$2,500.00 for Young or Inexperienced Driver.

Young or Inexperienced Driver is defined as any driver whom is aged below 23 years old and/or less than one year of driving experience.

(Please refer to your policy on the terms & conditions)* Limitations rendered inoperative by Section 8 of the Motor Vehicles (Third-Party Risks and Compensation) Act, (Chapter 189) and Section 95 of the Road Transport Act, 1987 (Malaysia), are not to be included under these headings.

I/We hereby certify that the policy to which this Certificate relates is issued in accordance with the provisions of the Motor Vehicles (Third-Party Risks and Compensation) Act, (Chapter 189) and Part IV of the Road Transport Act, 1987 (Malaysia).

AXA INSURANCE PTE LTD

Authorized Signature

Issued by - SGOAGPH on 30/01/2018

IMPORTANT :

Policyholders are warned that on the sale of a motor vehicle they must surrender the Certificate of Insurance and the Policy to the insurance company. If the Certificate of Insurance has been lost or destroyed a Statutory Declaration to the effect must be made. Failure to comply with this obligation is an offence under the Motor Vehicle (Third-Party Risks and Compensation) Act (Cap. 189). The Premium Warranty Clause requires the premium to be paid in full within a specific period failing which there would be no liability under the policy, renewal certificate, covernote and endorsement etc.



Borneo Motors (Singapore) Pte Ltd

Online Service Booking :

www.toyotasingapore.com.sg

Co Reg No : 196700086Z
GST Reg No : MR-8500000-9**ESTIMATE**Join Toyota ME @ <http://toyotame.borneomotors.com.sg> & earn points to redeem for attractive items!Toyota Bodycare Centre
No. 2 Pandan Crescent
Singapore 128462
Tel no.: 6631 1188
Customer Detail

Account Detail	Account No	Mr Ho Chin Huat
Etiqua Insurance Berhad Singapore	S1000018 / ICUI1	317 Choa Chu Kang Avenue 3
1 North Bridge Rd	Document No	#09-13
#08-01 High Street Centre	0	Singapore 689862
Singapore 179094	Document Date	Mobile: 97611934
Attention: Peter Wong	10/05/2018	

Year	Make	Model	Reg Date	Veh Reg No	Kilometers	WIP No	Order No/Remarks
17	HPXNP	S6	25/01/2018	SFT0606B	0	31014	6TP/SFT0606B/100511
Chassis No	Engine No	TWC No	Terms	Service Engineer	Vehicle In	Collected On	

JTDGG20W10J007706 2ZROA00768 60 Shashitharan --/--/---- 0.00 --/--/---- 0.00

L	Cd	Job/Parts Description	Qty	Unit Price	Disc %	Amount
1	Z	BP-SUNDRY TP CLAIM TP VEH NO.:FBH8591S ACC DATE:09/05/18 DATE-IN: DATE SURVEY: NO OF REPAIR DAYS: BY: AUTHORIZED ON:				50 100.00
2	B	BP-LAB CHECK WIRING AND CONDUCT LEAK TEST				✓ 169.50
3	B	BP-LAB R/I INTERIOR UPHOLSTERY TO FAC REPAIR				✓ 678.00
4	B	BP-WS REPL SIDE WINDOW				✓ 266.00
5	B	BP-MECH R/I FUEL TANK TO FAC REPAIR				✓ 339.00
6	L	BP-LPO SUPPLY SOLAR FILM (PO#)				250 300.00
7	B	BP-LAB REPL ACC AFF PARTS AND PANEL				2712 3390.00
		STRAIGHTEN AND REALIGN ACC AFF AREA				1668
8	B	BP-RES RESRPAY ACC AFF AREA				2224.00
9	1	T52159-68907 REAR BUMPER COVER,	1.00	574.90		Rx 574.90
10	2	T61602-68040 L/REAR QUARTER PANEL, (N/HOLE)	1.00	1019.70		103x.70 bal 1019.70
11	3	T62720-68070 L/REAR QUARTER GLASS,	1.00	397.20		net 397.20
12	4	T08826-08682 SINGLE STEP PRIMER	1.00	173.44		net 173.44
13	5	T08826-08609 SUPER FAST URETHANE BLACK	1.00	90.08		net 90.08
14	6	T08826-08115 PANEL BONDING AD	1.00	237.60		net 237.60
		Rear LH taillamp cra ✓				cra 348.10
Borneo Motors is the only authorised workshop to maintain your Toyota. Service your Toyota every 6 months or 10,000 km (whichever comes first) to enjoy warranty benefits. Conditions apply.						

For & on behalf of Borneo Motors	Customer's Signature	Change Summary	Total
	Please acknowledge receipt of vehicle	Parts Labour Materials Lubrication/Fluid Others	Less
			Amount Due

PLEASE TEAR ALONG PERFORATED LINE

3667993

TO SECURITY GUARD

3667993

PLEASE ALLOW THE UNDERMENTIONED
VEHICLE TO LEAVE THE COMPANY PREMISES.DATE 10/05/2018
TIME 15:27

VEHICLE NO

SFT0606B

CUSTOMER

SIGNATURE
FOR BORNEO MOTORS (SINGAPORE) PTE LTD

Borneo Motors



Borneo Motors (Singapore) Pte Ltd

Online Service Booking :
www.toyotasingsapore.com.sgCo Reg No : 196700086Z
GST Reg No : MR-8500000-9**ESTIMATE**

Join Toyota ME @ http://toyotame.borneomotors.com.sg & earn points to redeem for attractive items!

Toyota Bodycare Centre
No. 2 Pandan Crescent
Singapore 128462
Tel no.: 6631 1188

Account Detail	Account No	Customer Detail
Etiqa Insurance Berhad Singapore 1 North Bridge Rd #08-01 High Street Centre Singapore 179094 Attention: Peter Wong	S1000018/ICUI1	Mr Ho Chin Huat 317 Choa Chu Kang Avenue 3 #09-13 Singapore 689862 Mobile: 97611934
	Document No	
	Document Date	
	0	
	10/05/2018	

Year	Make	Model	Reg Date	Veh Reg No	Kilometers	WIP No	Order No/Remarks
17	HPXNP	S6	ZGE20R	25/01/2018	SFT0606B	0	31014 :6TP/SFT0606B/10051:
Chassis No	Engine No	TWC No	Terms	Service Engineer	Vehicle In	Collected On	

JTDGG20W10J007706	2ZROA00768	60	Shashitharan	--/--/----	0.00	--/--/----	0.00
-------------------	------------	----	--------------	------------	------	------------	------

L	Cd	Job/Parts Description	Qty	Unit Price	Disc %	Amount
15	T	BP-MISC5 CUSTOMER OPT FOR DIRECT SETTLEMENT AGAINST 3RD PARTY INSURER - TAKES APPROX. 10 WORKING DAYS FOR THE LIABILITY RESULT. UNREPORTED CASES WILL BE REVERT TO OWN DAMAGE CLAIMS.				
16	T	BP-MISC6 BMS WILL ONLY PROCEED WITH REPAIR UPON REC'ING APPROVAL FROM 3RD PARTY INSURER OWNER TO PAY FOR CAR RENTAL BASED ON NO. WORKING DAYS GIVEN BY INSURANCE SURVEYOR. APPROX. 6MTHS OR MORE FOR COMPLEX CASES TO SETTLE.				
<p><i>Tanfer 97495249</i> <i>8 days 'WP'</i> <i>Resurvey before paint</i> <i>sur@lkkauto.com</i> <i>22/6/18 1030</i></p> <p><i>22/6/18</i></p> <p>LKK Auto Consultants hence notify the Repairer of the following:</p> <ul style="list-style-type: none"> • To resurvey before/after spray painting • To display damaged part(s) during resurvey • Parts prices are subject to confirmation • Third party survey is on a "Without Prejudice" basis • No illegal modification(s) is allowed • Supplementary item(s) must be resurveyed and is subject to final approval from Insurance Company <p>Acknowledged by Repairer Signature: Date:</p> <p>Borneo Motors is the only authorised workshop to maintain your Toyota. Service your Toyota every 6 months or 10,000 km (whichever comes first) to enjoy warranty benefits. Conditions apply.</p>						

For & on behalf of Borneo Motors	Customer's Signature	Change Summary	Total
Please acknowledge receipt of vehicle		Parts	9,959.42
		Labour	2,492.92
		Materials	7,166.50
		Lubrication/Fluid	300.00
		Others	0.00
		0.00	GST 7.00%
			Less
			Amount Due
			10,656.58

PLEASE TEAR ALONG PERFORATED LINE

3667994

3667994

TO SECURITY GUARD

PLEASE ALLOW THE UNDERMENTIONED
VEHICLE TO LEAVE THE COMPANY PREMISES.DATE
TIME
10/05/2018
15:27449191
10320.02

VEHICLE NO

SFT0606B

CUSTOMER

SIGNATURE
FOR BORNEO MOTORS (SINGAPORE) PTE LTD

Borneo Motors



Co Reg No : 196700086Z
GST Reg No : MR-8500000-9

Join Toyota ME @ <http://toyotame.borneomotors.com.sg> & earn points to redeem for attractive items!

Borneo Motors (Singapore) Pte Ltd

Online Service Booking :
www.toyotasingsapore.com.sg

Toyota Bodycare Centre
No. 2 Pandan Crescent
Singapore 128462
Tel No. : 6631 1188

ESTIMATE

Account Detail		Account No	Customer Detail
Etiga Insurance Berhad Singapore 1 North Bridge Rd #08-01 High Street Centre Singapore 179094 Attention: Peter Wong		S1000018 / ICUI1	
		Document No 0	
		Document Date 03/07/2018	Mr Ho Chin Huat 317 Choa Chu Kang Avenue 3 #09-13 Singapore 689862 Mobile: 97611934

Year	Make	Model	Reg Date	Veh Reg No	Kilometers	WIP No	Order No/Remarks
17	HPXNP	S6	ZGE2OR	25/01/2018	SFT0606B	10408	31014 :6TP/SFT0606B/100511
Chassis No	Engine No	TWC No	Terms	Service Engineer	Vehicle In	Collected On	
JTDGG20W10J007706	2ZROA00768	60	Shashitharan	--/--/----	0.00	--/--/----	0.00

L	Cd	Job/Parts Description	Qty	Unit Price	Disc %	Amount
1	Z	BP-SUNDRY TP CLAIM TP VEH NO.:FBH8591S ACC DATE:09/05/18 DATE-IN:25/06/18 DATE SURVEY:22/06/18 NO OF REPAIR DAYS: 8 days BY:taufikh AUTHORIZED ON:25/06/18				50.00
2	B	BP-LAB CHECK WIRING AND CONDUCT LEAK TEST				169.50
3	B	BP-LAB R/I INTERIOR UPHOLSTERY TO FAC REPAIR				678.00
4	B	BP-WS REPL SIDE WINDOW				266.00
5	B	BP-MECH R/I FUEL TANK TO FAC REPAIR				339.00
6	L	BP-LPO SUPPLY SOLAR FILM (PO#)				250.00
7	B	BP-LAB REPL ACC AFF PARTS AND PANEL				2712.00
8	B	BP-LAB STRAIGHTEN AND REALIGN ACC AFF AREA				1668.00
9	1	BP-RES RESRPAY ACC AFF AREA	1.00	397.20		397.20
10	2	T62720-68070 WINDOW ASSY QUARTER	1.00	173.44		173.44
11	3	T08826-08682 SINGLE STEP PRIMER	1.00	90.08		90.08
12	4	T08826-08609 SUPER FAST URETHANE BLACK	1.00	237.60		237.60
13	5	T08826-08115 PANEL BONDING AD	1.00	348.10		348.10
14	6	T81561-68062 LENS, RR COMB LH	1.00	1032.20		1032.20
		T61602-68040 PANEL QUARTER LH				

Borneo Motors is the only authorised workshop to maintain your Toyota. Service your Toyota every 6 months or 10,000 km (whichever comes first) to enjoy warranty benefits. Conditions apply.

For & on behalf of Borneo Motors	Customer's Signature	Change Summary	Total	
	Please acknowledge receipt of vehicle	Parts	8,411.1	
		Labour	588.7	
		Materials	Less	0.0
		Lubrication/Fluid		
		Others		
			Amount Due	8,999.8

372130



LKK Auto Consultants Pte Ltd

51 Ubi Ave 1 #01-25 Paya Ubi Industrial Park, Singapore 408933

TEL: 6256 3561 FAX: 6256 4315

Reg. No: 199607198R GST Reg. No. 19-9607198-R

Affiliated to Federation Internationale Des Experts En Automobile

SOMPO INSURANCE SINGAPORE PL

Ref : CS/SMO18011302/T1qd3n2

50 RAFFLES PLACE

#05-01/06

SINGAPORE LAND TOWERS SINGAPORE 048623

Date : 26-10-2018



Code : SMO

Policy Particulars :- THIRD PARTY CLAIM

1.	Insured Veh.	FBH 8591S	Veh. Inspected	SFT 606B
	Policy No.		Coverage (\$)	0.00
	Claim No.	CMTD1802002/AGC	Excess (\$)	0.00
	Assign From	GRACE TEO	Assign Date	21/06/2018

Vehicle Particulars & Condition

2.	Make & Model	TOYOTA WISH	c.c	1798
	Engine No.	HIDDEN	Year of Reg.	2018
	Chassis No.	JTDGG20W10J007706	Colour	BLACK
	Odometer	16429	Steering	IN ORDER
	Brakes	IN ORDER	Modification	SPORTS RIM
	General	GOOD		

Conditions of Tyres

3.		Size	Make	Balance
	R/H Front Tyre	195/65 R15	GOODYEAR	6 mm
	L/H Front Tyre	195/65 R15	GOODYEAR	6 mm
	R/H Rear Tyre	195/65 R15	GOODYEAR	6 mm
	L/H Rear Tyre	195/65 R15	GOODYEAR	6 mm

Description of Damages

4.	THE VEHICLE SUSTAINED DAMAGES AT THE N/S REAR PORTION. DAMAGES SEE DETAILS.
----	--

General Information

5.	Accident Date	09/05/2018	Inspection Date	22/06/2018
	Survey held at	BORNEO MOTORS (S) PTE LTD 2 PANDAN CRESCENT SINGAPORE 128462		

Remarks

5a.	A) THE INSPECTION WAS CONDUCTED ON A "WITHOUT PREJUDICE" BASIS. B) IN ACCORDANCE TO YOUR INSTRUCTIONS, WE HAVE NOT AUTHORISED REPAIRS.
-----	---

Estimate Days of Repair

5b.	ESTIMATED NORMAL PERIOD FOR REPAIR:	8 Working Days
-----	-------------------------------------	----------------



LKK Auto Consultants Pte Ltd

51 Ubi Ave 1 #01-25 Paya Ubi Industrial Park, Singapore 408933

TEL: 6256 3561 FAX: 6256 4315

Reg. No: 199607198R GST Reg. No: 19-9607198-R

Page No.: 1 of 1

ADJUSTMENT ON REPAIR COST FOR VEHICLE NO. SFT 606B

Qty	Description of Parts	Condition	Estimate By Workshop (\$)	Our Adjusted (\$)
REPLACEMENT OF PARTS				
1	REAR BUMPER COVER (SN)	TO REPAIR SEE LABOUR	574.90	-
1	L/REAR QUARTER PANEL, (N/HOLE) (SN)	BUCKLED	1,032.20	1,032.20
1	L/REAR QUARTER GLASS (SN)	NECESSARY	397.20	397.20
1	SINGLE STEP PRIMER (SN)	NECESSARY	173.44	173.44
1	SUPER FAST URETHANE BLACK (SN)	NECESSARY	90.08	90.08
1	PANEL BONDING AD (SN)	NECESSARY	237.60	237.60
1	REAR LH TAILLAMP (ADDITIONAL)(SN)	CRACKED	348.10	348.10
1	SUNDRIES (SN)	NECESSARY	100.00	50.00
			2,953.52	2,328.62
LABOUR				
	CHECK WIRING AND CONDUCT LEAK TEST		169.50	169.50
	R/I INTERIOR UPHOLSTERY TO FAC REPAIR.		678.00	678.00
	REPL SIDE WINDOW.		266.00	266.00
	R/I FUEL TANK TO FAC REPAIR		339.00	339.00
	SUPPLY SOLAR FILM.		300.00	250.00
	REPL ACC AFF PARTS AND PANEL STRAIGHTEN AND REALIGN ACC AFF AREA. INCLUSIVE OF THE REPAIR OF REAR BUMPER COVER		3,390.00	2,712.00
	RESPRAY ACC AFF AREAR.		2,224.00	1,668.00
			7,366.50	6,082.50
GRAND TOTAL			10,320.02	8,411.12
RECOMMENDED COST OF REPAIRS				8,411.12

Report Ref No. CS/SMO18011302/T1qd3n2

MOHAMAD TAUFIKH
M.MATAI, AMSAE-A
Automotive Assessor

ADRIAN LING WAI PING
B.Eng,AMSOE,AMIRTE,AMSAE-A,M.MATAI
Licensed Appraiser

DISCLAIMER OF LIABILITY TO THIRD PARTIES:- This Report is made solely for the use and benefit of the Client named on the front page of this Report. No liability of responsibility whatsoever, in contract or tort, is accepted to any third party who may rely on the Report wholly or in part. Any third party acting or relying on this Report, in whole or in part, does so at his or her own risk.