

## SINGAPORE ACCIDENT STATEMENT

### IMPORTANT NOTICE

1. Please report correctly the details of the accident to speed up the claims process.
2. This Form must be completed by the Policyholder and/or the Authorised Driver.
3. Information provided must be as truthful and accurate as possible. Any wilful misrepresentation or withholding of material facts may allow insurance companies to repudiate policy ability.
4. The issue and acceptance of this Form by insurance companies is not an admission of policy liability on the part of the insurance companies.
5. **Any false reporting may be referred to the Police for investigation.**
6. This report will be forwarded by the insurers of the GIA Records Management Centre established by the General Insurance Association of Singapore (GIA) for archiving and that copies of this report will, for a fee, be made available upon application by interested parties.
7. By the lodgement of this report to the insurers, you hereby consent to the archiving of this report at the centre and to copies of the report being made available aforesaid.

### ACCIDENT STATEMENT

Date Of Report	27/06/2018 12:18
Date Of Accident	19/06/2018 20:00
Exact Location Of Accident	PIE EXIT JALAN EUNOS
Country/State of Loss	SINGAPORE

### DETAILS OF OWN VEHICLE

Vehicle Registration Number	SLG2902E
<b>Insured/Policyholder</b>	
Name Of Registered Owner	LAU HUN SIN
NRIC No	S0117081C
Email Address	NOEMAIL
Mobile Phone No	(LOCAL) +65-91819720
Alternative Phone No	OFFICE-91819720

### Vehicle Particulars

Manufacturer	HONDA
Model	VEZEL
Exact Purpose for which vehicle was being used at time of accident	
Are you claiming under your own insurance policy for repair to your vehicle?	NO
If No, Please state action to be taken	REPORTING ONLY
Vehicle Category	PRIVATE CAR

### Insurance Company

Name of Insurance Company	AXA INSURANCE PTE LTD
Type Of Coverage	COMPREHENSIVE
Fleet Policy	NO
Policy Number	GA266890
Cover Note Number	

### Driver

Name of Driver	LAU CHI HSIEN
NRIC No	S9313082J
Date Of Birth	15/04/1993
Occupation	INDOOR
Date Of Driving Pass	28/05/2014
Driving Experience	4 YEARS AND 0 MONTHS
Gender	MALE
Mobile Number	(LOCAL) +65-87993740
Fax Number	
Contact Number	
Email Address	NOEMAIL

Address	7 SIGLAP ROAD #14-55
Postcode	448909
Was driver an employee of the Insured's Company	NO
If No, Relationship of the Driver with the Insured	CHILDREN
Vehicle Registration Number of Driver's Own Vehicle	-
	-
	-
Insurance Company of Driver's Own Vehicle	-
	-
	-

#### General Information of the Accident

Type Of Accident	COLLISION - HEAD TO REAR
Weather Conditions	CLEAR
Road Surface	DRY

#### Other Information

Was any foreign vehicle involved in this accident?	NO
Number of vehicles involved in the accident	
Was any body injured in the Accident?	NO
Was any injured conveyed to hospital by ambulance?	NO
Was any other material or property damaged?	YES
I have been approached by unknown person(s) soliciting/offering accident claims assistance.	NO
Number of Passengers (Including Driver)	1

#### Details of Police Action

Was the accident reported to the police?	NO
If Yes, Please state which Police Station	
Was notice of intended Prosecution given?	NO
If Yes, against whom?	

#### Circumstances of Accident

VEHICLE B HAD STARTED TO MOVE AND I PROCEED TO MOVE BEHIND VEHICLE B. WHEN SUDDENLY, VEHICLE B JAMMED BRAKE AND STOP. I BRAKE BUT COULD NOT STOP IN TIME AND HIT ONTO VEHICLE B REAR RIGHT PORTION.

#### Attachment(s)

Are accident photos available for attachment?	YES
Was there any video captured by Car Camera?	NO
Was there any audio recorded?	NO

#### DETAILS OF OTHER VEHICLE PROPERTY 1

Vehicle Registration Number	SJQ7683A
Vehicle Make/Model/Colour	
Details Of Properties	VEHICLE B
Vehicle Category	PRIVATE CAR
Name of Driver	
NRIC/Passport Number	
Contact Number	
Address	
Postcode	
Insurance Company Name	
Nature Of Damage	
No. Of Passenger (Including Driver)	

## Sketch Plan Pg. 1

### SKETCH PLAN

#### IMPORTANT NOTICE

1. Please report correctly the details of the accident to speed up the claims process.
2. This Form must be completed by the Policyholder and/or the Authorised Driver.
3. Information provided must be as truthful and accurate as possible. Any wilful misrepresentation or withholding of material facts may allow insurance companies to repudiate policy liability.
4. The issue and acceptance of this Form by insurance companies is not an admission of policy liability on the part of the insurance companies.
5. Any false reporting may be referred to the Police for investigation.
6. The report will be forwarded by the insurers of the GIA Records Management Centre established by the General Insurance Association of Singapore (GIA) for archiving and that copies of this report will for a fee be made available upon application by interested parties.
7. By the lodgment of this report to the insurers, you hereby consent to the archiving of this report at the centre and to copies of the report being made available aforesaid.
8. Consent under the Personal Data Protection Act (PDPA)

I understand, acknowledge, agree and consent that:

- (a) My insurer, my workshop and the General Insurance Association of Singapore ("GIA") may/are permitted to collect, use, disclose and/or process my personal data/personal information set out in this [form] and any other personal information provided by me or possessed by my insurer (collectively the "Personal Information") and disclose and transfer such Personal Information to all insurer(s) who have insured vehicle(s) involved in this accident (all insurer(s) who have insured vehicle(s) involved in this accident shall be collectively referred to as the "Insurers"), the Insurers' lawyers/law firms, the Monetary Authority of Singapore and any relevant government agency/authority (such as the police), for the purpose(s) of:
  - (i) processing, handling and/or dealing with my claims including the settlement of the claims and any necessary investigations relating to the claims;
  - (ii) investigating the accident and/or my claims;
  - (iii) carrying out and/or dealing with my instructions or responding to any enquiries by me;
  - (iv) administering my claims (including the mailing of correspondence, statements, invoices, reports or notices to me, which could involve disclosure of certain personal data about me to bring about delivery of the same as well as on the external cover of envelopes/mail packages); and/or
  - (v) complying with applicable law in administering, processing, handling and/or dealing with my claims. (collectively the "Purposes")
- (b) all insurer(s) who have insured vehicle(s) involved in this accident and the Insurers' lawyers/law firms, may/are permitted to collect, use, disclose and/or process my Personal Information for one or more of the above Purposes; and
- (c) my Personal Information may/can be disclosed by any of the Insurers and/or GIA to their third party service providers or agents (including their lawyers/law firms), which may be sited outside of Singapore, for one or more of the above Purposes.
- (d) my Personal Information will also be collected and used to compile claims history for the purpose of fraud detection, investigation and management in present and all future claims.
- (e) the information so collected under (d) above may be shared / disclosed:
  - (i) to all insurers and/or any other third parties that assist in evaluating, investigating, controlling or managing fraud, regulators, law enforcement and government agencies as reasonably required for the purposes stated, or
  - (ii) for complying with requirements under any regulations, laws or court orders.

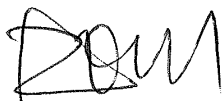

Policyholder's Signature  
Date & Time:

27/6/18



Driver's Signature  
(If driver is not the policyholder)  
Date & Time:

Reporting Centre Personnel's Signature  
Name:  
NRIC/FIN No.:

## Sketch Plan #2 Pg. 1

### SKETCH PLAN

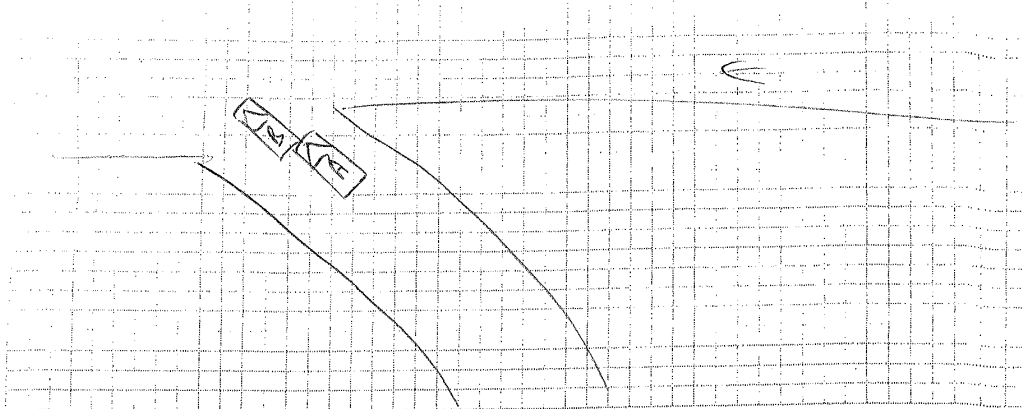

DESCRIBE CIRCUMSTANCES OF THE ACCIDENT

Vehicle B had started to move and I proceed to move behind vehicle B when suddenly vehicl B jammed brakes and stop, I brake but could not step in time and hit into vehicle B rear right portion.

## DECLARATION

I/We declare the foregoing particulars are true in every respect.

Dem

Policyholder's Signature \_\_\_\_\_  
Date & Time: \_\_\_\_\_

9

Driver's Signature  
(If driver is not the policyholder)  
Date & Time:

Reporting Centre Personnel's Signature

Name:

NRIC/FIN No.:

LETTER OF UNDERTAKING

I/We, LOH HEIN SIN, the owner of vehicle no. SCA 090DE

My/Our Insurance is under M/s AXA Insurance Singapore Pte Ltd, I/we shall decide whether to claim under my/our Policy or against the Third Party and if the former shall submit such a claim to M/s AXA Insurance Singapore Pte Ltd with all relevant facts and documents within **14(fourteen) days of occurrence or discovery of damage.**

My/Our Third Party claim is handle by my/our preferred workshop, \_\_\_\_\_

Signed and Acknowledge by:



.....  
Nric no. and signature of policyholder

.....  
Company Stamp

27/06/2018  
.....  
Date

# Driving License

**REPUBLIC OF SINGAPORE DRIVING LICENCE**

License No: **S9313082J**  
Name: **LAU CHII HSIEN**

Expiry Date: **15 Apr 1993**  
Issue Date: **28 May 2014**

**002304576K**



**REPUBLIC OF SINGAPORE**  
**IDENTITY CARD NO. S9313082J**



Name: **LAU CHII HSIEN**

**刘启贤**

Race: **CHINESE**

Date of birth: **15-04-1993** Sex: **M**

Country of birth: **SINGAPORE**



## YOU ARE LICENSED TO DRIVE VEHICLES IN THE FOLLOWING CLASS(ES)

Class 1A Motor cars without clutch pedals (Auto) <= 3000kg 28 May 2014  
with <= 7 passengers, exclusive of the driver; and  
other motor vehicles without clutch pedals <= 2500kg

EFFECTIVE DATE



NP 425A



1216017

NRCH: **S9313082J**



Date of issue: **23-04-2008**

Address:  
**7 SIGLAP ROAD**  
**#11-55**  
**SINGAPORE 446909**

# INSURANCE



redefining / insurance

AXA Insurance Pte Ltd  
 1800 880 4888 (Within Singapore)  
 (65) 6880 4888 (International)  
 (65) 6880 4740  
 customer.care@axa.com.sg  
 www.axa.com.sg

## Certificate of Insurance

account number  
 04963

Motor Vehicles (Third-Party Risks and Compensation) Act (Chapter 169) - Motor Vehicles (Third-Party Risks and Compensation) Rules, 1997 (Road Transport Act, 1997) (Malaysia)  
 Motor Vehicles (Third-Party Risks and Compensation) Rules, 1997 (Malaysia)

### Policy details

Policyholder name	LAU HUN SIN	Certificate number	GA266890 / 1
Cover	Comprehensive	Chassis number	RU11112211
Plan name	Essential	Engine number	L15B4C32225
NCD applicable	30%		
Vehicle registration number	SLG2902E		
Period of Insurance	from 27/09/2017 to 26/09/2018 (both dates inclusive)		
Finance loan company	MAYBANK		

**"EXCLUSIVE AUTHORIZED WORKSHOP"**  
**CHENG AUTO**  
 5 SOON LEE STREET  
 #01-59ED, PIONEER POINT  
 SINGAPORE 827607 (REPORTING CENTRE)  
 24 Hours Towing: 6666 7775

### Persons or classes of persons entitled to drive\*

- (a) The Policyholder
- (b) Any person who is driving on the Policyholder's order or with their permission

Provided that the person driving is permitted in accordance with the licensing or other laws or regulations to drive the Motor Vehicle or has been so permitted and is not disqualified by order of a Court of Law or by reason of a enactment or regulation to that behalf from driving the Motor Vehicle.

### Limitation as to use\*

Use only for social, domestic and pleasure purposes and for the Policyholder's business.  
 This policy does not cover use for hire or reward, racing, pace making, reliability trial, speed testing, the carriage of goods other than samples in connection with any trade or business or use for any purpose in connection with motor trade; or when the Motor Car, whether stationary, in use or otherwise, is in or on, a racing track, circuit, route, course or any other roads by whatever name called that are typically used for racing, pace-making or such similar purposes.

Violations rendered ineffective by Section 8 of the Motor Vehicles (Third-Party Risks and Compensation) Act, Chapter 169 and Section 95 of the Road Transport Act, 1997 (Malaysia), are not to be included under these headings.

EXCESS	Basic Own Damage Excess	SGD 400.00
	Windscreen Excess	SGD 100.00

An Additional Excess is applicable as follows:

- 1. S\$500 for Unlicensed/Unauthorized Driver
- 2. S\$500 for Declared Young and Inexperienced Driver
- 3. S\$1,000 for Unlicensed/Young and Inexperienced Drivers. This additional excess is reduced to S\$2,500 if You have chosen AXA Premium Worldcup.

### Additional clauses & endorsements to your policy

All

We hereby certify that the policy to which this Certificate relates is issued in accordance with the provision of the Motor Vehicles (Third-Party Risks and Compensation) Act, (Chapter 169) and Part IV of the Road Transport Act, 1997 (Malaysia).

AXA Insurance Pte Ltd

Authorised signature

### Important note

Policyholders are warned that as the title of a motor vehicle they must surrender the Certificate of Insurance and the Policy to the Insurance company, if the Certificate of Insurance has been lost or destroyed. A Statutory Declaration to the effect must be made. Failure to comply with this obligation is an offence under the Motor Vehicle (Third-Party Risks and Compensation) Act (Cap. 169).  
 The Premium Warranty Clause requires the premium to be paid in full within a specific period failing which there would be no liability under the policy. Renewal notifications and endorsements etc.

AXA Insurance Pte Ltd (189903512M)  
 8 Shenton Way #24-01, AXA Tower,  
 Singapore 068811  
 Customer Centre, #01-01

1 of 3

Accident Photo





Accident Photo



Accident Photo



Accident Photo

