



(A Member of the Oriental Holdings Berhad)

Tel: +65 6841 3838

Website: www.honda.com.sg

For 24-hours Roadside Assistance, Call 98203838

QUOTATION

GST Reg No.: M200050223

Company Ref. No.: S60FC1380G

Customer : GREAT AMERICAN INSURANCE
3 TEMASEK AVENUE
#16-01 CENTENNIAL TOWER
SINGAPORE 039190

Registration No : SLH878A

Chassis No : MRHFC5650GT000307

Model : CIVIC 1.6 VTI YM2016

Owner's Name : TOH WONG LIM

Ins Policy No. : SD16V13008/VPC2/R00

Date of Accident : 4/6/2018

Document No. : SQT18002525

Page 1

Date : 20. Jun 2018

Customer No. : WZG001

Svc Advisor : ARY CHUA WAI NGEE

Engine No : R16B21600434

Date | Time : 20. Jun 2018 1:19:42 PM

Surveyor Name :

Survey Date • **DID : +65 6846 5673**

Authorisation Date : HP : +65 8100 6306

Email : arychua@honda.com.sg

Item	Description	Qty	Unit Price	Disc %	Amount	0% GST Amount	Amount incld GST
	TP DIRECT SETTLEMENT (J/NO: 70713)						
	OWNER: TOH WONG LIM						
	OWNER INSURER: LIBERTY INSURANCE PTE LTD						
	ACC DATE: 04/06/2018@13.00PM						
	SURVEYED BY:						
	DATE:						
	REF NO:						
	TP INSURER: GREAT AMERICAN INSURANCE COMPANY						
91505-TM8-003	CLIPBUMPER	14	2.00	25	21.00	1.47	22.47
71500-TEC-Q00ZZ	FACE ASSY,RR.BUMPER	1	617.20	25	462.90	32.40	495.30
75722-TBA-A00	EMBLEM SETRR.	1	11.50	25	8.62	0.60	9.22
75725-TEA-T01	EMBLEMRR.	1	10.60	25	7.95	0.56	8.51
71530-TEA-T00ZZ	BEAM COMPRR.BUMPER	1	173.00	25	129.75	9.08	138.83
71502-TEX-Y00	GARNISH,RR.BUMPER LOWER	1	38.20	25	28.65	2.01	30.66
71503-TEA-T00	GARNISHR.RR.BUMPER SIDE	1	7.60	25	5.70	0.40	6.10
71593-TEA-T01	SPACERR.RR.BUMPER SIDE	1	11.50	25	8.62	0.60	9.22
71598-TEA-T01	SPACERL.RR.BUMPER SIDE	1	11.50	25	8.62	0.60	9.22
33505-TEA-T01	REFLECTOR ASSYR.RR.	1	7.00	25	5.25	0.37	5.62
71505-TBA-A00	BRACKETR.RR.BUMPER SIDE	1	2.20	25	1.65	0.12	1.77
33500-TEA-T01	TAILLIGHT ASSYR.	1	253.80	25	190.35	13.32	203.67
34150-TEX-Y01	LIGHT ASSYR.LID	1	118.70	25	89.02	6.23	95.25
				Sum Item	968.08	67.76	1,035.84
BOSUN	SUNDRIES	1	100.00		100.00	7.00	107.00
BML02I	INSPECT RR LIGHTING MECHANISMS. PERFORM WATER	1	180.00		180.00	12.60	192.60
BA02R	REMOVE & RENEW REVERSE SENSORS-4 PCS (N)	1	240.00		240.00	16.80	256.80
BKRP22S	STRAIGHTEN ALIGN RR PANEL RR R FENDER & RENEW1		1800.00		1800.00	126.00	1926.00
BP06R	SPRAY PAINTING ON REPAIRED OR REPLACED AREAS. (6P)	1	2700.00		2700.00	189.00	2889.00
				Sum Labor	5020.00	351.40	5,371.40



QUOTATION

KAH MOTOR CO. SDN. BHD.

(A Member of the Oriental Holdings Berhad)

Service and Body Repair

Tel: +65 6841 3838

Website: www.honda.com.sg

For 24-hours Roadside Assistance, Call 98203838

GST Reg No.: M200050223

Company Ref. No.: S60FC1380G

Customer : GREAT AMERICAN INSURANCE
3 TEMASEK AVENUE
#16-01 CENTENNIAL TOWER
SINGAPORE 039190
Registration No : SLH878A
Chassis No : MRHFC5650GT000307
Model : CIVIC 1.6 VTI YM2016
Owner's Name : TOH WONG LIM
Ins Policy No. : SD16V13008/VPC2/R00
Date of Accident : 4/6/2018

Document No. : SQT18002525 **Page** 2
Date : 20. Jun 2018
Customer No. : WZG001
Svc Advisor : ARY CHUA WAI NGEE
Engine No : R16B21600434
Date | Time : 20. Jun 2018 1:19:42 PM
Surveyor Name : DID : +65 6846 5673
Survey Date : HP : +65 8100 6306
Authorisation Date : Email : arychua@honda.com.sg

Item	Description	Qty	Unit Price	Disc %	Amount	0% GST Amount	Amount incld GST
Survey By							
Date & Time					Total Amount	5,988.08	419.16 6,407.24
Excess					Total (Inclusive of GST)		<u>6,407.24</u>
Status							
Signature							

Printed on 20/6/2018 2:08:23 PM

This is a computer generated invoice. No signature is required.

Part prices are subjected to change without notice.

The above estimated cost of repair do not include any unforeseen damages.

GST Amount is calculated from individual line(s)

SINGAPORE ACCIDENT STATEMENT

IMPORTANT NOTICE

1. Please report correctly the details of the accident to speed up the claims process.
2. This Form must be completed by the Policyholder and/or the Authorised Driver.
3. Information provided must be as truthful and accurate as possible. Any wilful misrepresentation or withholding of material facts may allow insurance companies to repudiate policy ability.
4. The issue and acceptance of this Form by insurance companies is not an admission of policy liability on the part of the insurance companies.
5. **Any false reporting may be referred to the Police for investigation.**
6. This report will be forwarded by the insurers of the GIA Records Management Centre established by the General Insurance Association of Singapore (GIA) for archiving and that copies of this report will, for a fee, be made available upon application by interested parties.
7. By the lodgement of this report to the insurers, you hereby consent to the archiving of this report at the centre and to copies of the report being made available aforesaid.

ACCIDENT STATEMENT

Date Of Report	04/06/2018 18:45
Date Of Accident	02/06/2018 13:00
Exact Location Of Accident	BARTLEY RD EAST (L/P 37S10)
Country/State of Loss	SINGAPORE

DETAILS OF OWN VEHICLE

Vehicle Registration Number	SLH878A
Insured/Policyholder	
Name Of Registered Owner	TOH WONG LIM
NRIC No	S1500225E
Email Address	NELSONTOH61@GMAIL.COM
Mobile Phone No	(LOCAL) +65-96816123
Alternative Phone No	OFFICE-96816123

Vehicle Particulars

Manufacturer	HONDA
Model	CIVIC-1.6 L (A)
Exact Purpose for which vehicle was being used at time of accident	P/USED
Are you claiming under your own insurance policy for repair to your vehicle?	NO
If No, Please state action to be taken	THIRD PARTY
Vehicle Category	PRIVATE CAR

Insurance Company

Name of Insurance Company	LIBERTY INSURANCE PTE LTD
Type Of Coverage	COMPREHENSIVE
Fleet Policy	NO
Policy Number	SD16V13008/VPC2/R00
Cover Note Number	

Driver

Name of Driver	TOH WONG LIM
NRIC No	S1500225E
Date Of Birth	21/09/1961
Occupation	INDOOR
Date Of Driving Pass	06/06/2011
Driving Experience	6 YEARS AND 11 MONTHS
Gender	MALE
Mobile Number	(LOCAL) +65-96816123
Fax Number	
Contact Number	OFFICE-96816123
Email Address	NELSONTOH61@GMAIL.COM

Address	BLK 274C PUNGGOL PLACE #14-828
Postcode	S823274
Was driver an employee of the Insured's Company	NO
If No, Relationship of the Driver with the Insured	OWNER
Vehicle Registration Number of Driver's Own Vehicle	-
	-
	-
Insurance Company of Driver's Own Vehicle	-
	-
	-

General Information of the Accident

Type Of Accident	COLLISION - HEAD TO REAR
Weather Conditions	CLEAR
Road Surface	DRY

Other Information

Was any foreign vehicle involved in this accident?	NO
Number of vehicles involved in the accident	2
Was any body injured in the Accident?	NO
Was any injured conveyed to hospital by ambulance?	NO
Was any other material or property damaged?	YES
I have been approached by unknown person(s) soliciting/offering accident claims assistance.	NO
Number of Passengers (Including Driver)	1

Details of Police Action

Was the accident reported to the police?	NO
If Yes, Please state which Police Station	
Was notice of intended Prosecution given?	NO
If Yes, against whom?	

Circumstances of Accident

NO 1 INJURY DURING THE ACCIDENT

Attachment(s)

Are accident photos available for attachment?	YES
Was there any video captured by Car Camera?	YES
Was there any audio recorded?	NO

DETAILS OF OTHER VEHICLE PROPERTY 1

Vehicle Registration Number	GBF678P
Vehicle Make/Model/Colour	LORRY/BLUE
Details Of Properties	
Vehicle Category	COMMERCIAL VEHICLE
Name of Driver	WOO PENG FATT
NRIC/Passport Number	S0902222H
Contact Number	
Address	
Postcode	
Insurance Company Name	GREAT AMERICAN INSURANCE COMPANY
Nature Of Damage	
No. Of Passenger (Including Driver)	

Vehicle No SLH 878 A**SKETCH PLAN**

Annex D

IMPORTANT NOTICE

1. Please report correctly the details of the accident to speed up the claims process.
2. This Form must be completed by the Policyholder and/or the Authorised Driver.
3. Information provided must be as truthful and accurate as possible. Any wilful misrepresentation or withholding of material facts may allow insurance companies to repudiate policy liability.
4. The issue and acceptance of this Form by insurance companies is not an admission of policy liability on the part of the insurance companies.
5. Any false reporting may be referred to the Police for investigation.
6. The report will be forwarded by the insurers of the GIA Records Management Centre established by the General Insurance Association of Singapore (GIA) for archiving and that copies of this report will for a fee be made available upon application by Interested parties.
7. By the lodgement of this report to the insurers, you hereby consent to the archiving of this report at the centre and to copies of the report being made available aforesaid.
8. **Consent under the Personal Data Protection Act (PDPA)**

I understand, acknowledge, agree and consent that:

(a) My insurer, my workshop and the General Insurance Association of Singapore ("GIA") may/are permitted to collect, use, disclose and/or process my personal data/personal information set out in this [form] and any other personal information provided by me or possessed by my insurer (collectively the "Personal Information") and disclose and transfer such Personal Information to all insurer(s) who have insured vehicle(s) involved in this accident (all insurer(s) who have insured vehicle(s) involved in this accident shall be collectively referred to as the "Insurers"), the Insurers' lawyers/law firms, the Monetary Authority of Singapore and any relevant government agency/authority (such as the police), for the purpose(s) of:

- (i) processing, handling and/or dealing with my claims including the settlement of the claims and any necessary investigations relating to the claims;
- (ii) investigating the accident and/or my claims;
- (iii) carrying out and/or dealing with my instructions or responding to any enquiries by me;
- (iv) administering my claims (including the mailing of correspondence, statements, invoices, reports or notices to me, which could involve disclosure of certain personal data about me to bring about delivery of the same as well as on the external cover of envelopes/mail packages); and/or
- (v) complying with applicable law in administering, processing, handling and/or dealing with my claims.

(collectively the "Purposes")

(b) all insurer(s) who have insured vehicle(s) involved in this accident and the Insurers' lawyers/law firms, may/are permitted to collect, use, disclose and/or process my Personal Information for one or more of the above Purposes; and

(c) my Personal Information may/can be disclosed by any of the Insurers and/or GIA to their third party service providers or agents (including their lawyers/law firms), which may be sited outside of Singapore, for one or more of the above Purposes.

Policyholder's Signature / Date & Time

Driver's Signature (If driver is not the policyholder) / Date & Time

Witnessed by Reporting Centre Personnel

Sketch Plan

Upper Paya Lebar Rd

ARY CHUA

14:14pm
02 JUN 2018

ARY

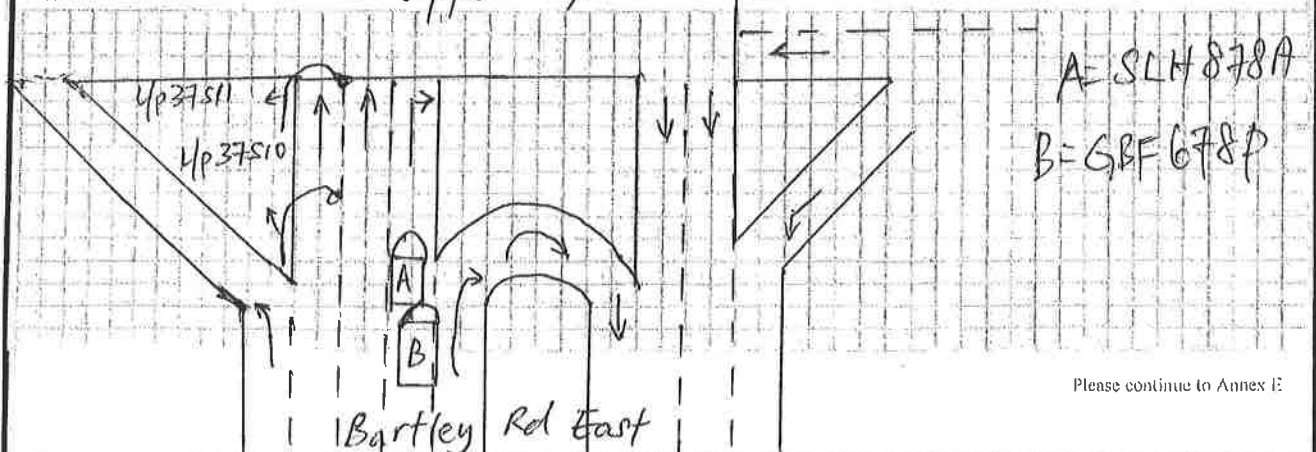

Please continue to Annex E

Vehicle No SLH 878 A

Annex E

Describe Circumstances of the Accident

On 2 June 18 about 13:00 hrs. my car was hit by a Lorry from the rear at the traffic junction of Bartley Rd and Upp Paya Lebar Rd.

My car is the third car at the point of time when the traffic light is red and stopped.

The Lorry driven by the driver Mr Woo Peng Fatt NRIC/S 0902222H with the Liveness plate GBF 678 P admitted that he couldn't stop in time and hit my car from the rear, causing ~~my~~ the right side rear light damaged and right side of the bumper dented.

Declaration

We declare the foregoing particulars are true in every respect.

Policyholder's Signature / Date & Time

Driver's Signature (If driver is not the policyholder) / Date & Time

Witnessed by Reporting Centre Personnel

14:14pm Amy
02 JUN 2018 ARY CHUA

Certificate of Insurance

MOTOR VEHICLES (THIRD-PARTY RISKS AND COMPENSATION) ACT (CHAPTER 189)
 MOTOR VEHICLES (THIRD-PARTY RISKS AND COMPENSATION) RULES, 1960
 ROAD TRANSPORT ACT, 1987 (MALAYSIA)
 MOTOR VEHICLES (THIRD-PARTY RISKS) RULES, 1959 (MALAYSIA)

Certificate No SD16V13008 /VPC2 /R00
 Form MX1

Date of Issue 10-OCT-2016
 1.Index Mark and Registration No. of Vehicle: ~~SLG5314H~~ → **SLH878A**
 2.Chassis number of Vehicle: MRHFC5650GT000307
 3.Name of Policyholder: TOH WONG LIM
 4.Effective date of Commencement of Insurance for the purposes of the Act: 04-OCT-2016 00:00 AM
 5.Date of Expiry of Insurance: 03-OCT-2018 23:59 PM

6.Persons or Classes of Persons entitled to drive*:

A) The Policyholder.

B) Any other person who is driving on the Policyholder's order or with his permission.

Provided that the person driving is permitted in accordance with the licensing or other laws or regulations to drive the Motor Vehicle or has been so permitted and is not disqualified by order of a Court of Law or by reason of any enactment or regulation in that behalf from driving the Motor Vehicle.
 And provided further that the Motor Vehicle is registered under the Road Traffic Act and its registration under the Road Traffic Act has not been cancelled at the time of the accident loss or damage.

7.Limitations as to use*:

Use only for social, domestic and pleasure purposes and for the Policyholder's business.

8.The Policy does not cover:

- A) Use for hire or reward.
- B) Use for racing, pace-making, reliability trials or speed-testing.
- C) Use for the carriage of goods (other than samples) in connection with any trade or business.
- D) Use for any purpose in connection with the Motor Trade.

*Limitations rendered inoperative by Section 8 of the Motor Vehicles (Third Party Risks and Compensation) Act (Chapter 189) and Section 95 of the Road Transport Act, 1987 (Malaysia) are not to be included under these headings.

I/We hereby certify that the Policy to which this Certificate relates is issued in accordance with the provisions of the Motor Vehicles (Third Party Risks and Compensation) Act (Chapter 189) and Part IV of the Road Transport Act, 1987 (Malaysia).

For and on behalf of
LIBERTY INSURANCE PTE LTD
 Approved Insurers



 Authorised Signature

For Information only:

COVERAGE :	Comprehensive, Unlimited Windscreen, NCD Protection
SUM INSURED:	MARKET VALUE AT THE TIME OF LOSS
EXCESS:	Windscreen Excess S\$100, Section I S\$600, Additional Excess For Young, Elderly & Inexperienced Drivers S\$3000
FINANCE COMPANY:	OVERSEA-CHINESE BANKING CORPORATION LTD
PRODUCER NAME:	KAH MOTOR COMPANY SDN BERHAD

20180604

Ver.1.260705

> Back to OneMotoring



Land Transport Authority
 10 Sin Ming Drive
 Singapore 575701
 GST Registration No. : M4-0006529-2

Print Date/Time : 02 Jun 2018 / 14:13:17

Receipt Date/Time : 02 Jun 2018 / 14:13:17

Tax Invoice/Receipt

Receipt No. : ITNET-00000-180602-000828

Previous Receipt No. :

S/N	Item Description/ Business Transaction Reference No.	Amount Before GST (S\$)	GST Amount (S\$)	Amount After GST (S\$)
Result of Insurance Enquiry - GBF678P				
As at 02 Jun 2018/13:00:00				
Insurance Co: GREAT AMERICAN INSURANCE COMPANY				
1	Insurance Enquiry - GBF678P Enquiry Fee 20180602141129664926	7.00	0.49	7.49
Sub-Total		7.00	0.49	7.49
Total Before Rounding		7.00	0.49	7.49
Rounding Difference				0.04
Total Amount Payable				7.45
Paid By				
	xxxxxxxxxxxx0958	Credit Card: Visa/MasterCard		7.45
Total				7.45
Cash Change				0.00
Tendered Amount				7.45
Excess Refundable Amount				0.00

THANK YOU AND HAVE A NICE DAY!

Please ensure that all payments to the Authority are good and promptly settled by the payment service provider / financial institution. Otherwise, the transaction and receipt is considered void and late fee may apply.

REPUBLIC OF SINGAPORE DRIVING LICENCE

Portrait photo of Toh Wong Lim

Licence Number: S1500225E

Name: TOH WONG LIM

Birth Date: 21 Sep 1961

Issue Date: 06 Jun 2011

Barcode: 001969689H

REPUBLIC OF SINGAPORE

IDENTITY CARD NO. S1500225E

Portrait photo of Toh Wong Lim

Name: TOH WONG LIM

杜王林

Race: CHINESE

Date of birth: 21-09-1961

Country/Place of birth: SINGAPORE

Sex: M

HRIC No. S1500225E

YOU ARE LICENSED TO DRIVE VEHICLES IN THE FOLLOWING CLASS(ES)

EFFECTIVE DATE

Class 3 Motor Cars <= 3000kg with <= 7 passengers, exclusive of the driver, and other motor vehicles <= 2500kg 06 Jun 2011

Barcode: Licence No. S1500225E

NP 428A

5684393

Barcode

HRIC No. S1500225E

Fingerprint

Date of issue: 03-01-2017

Address: APT BLK 274C PUNGGOL PLACE #14-828 SINGAPORE 823274