

104 2007-05-09 10:49

SINGAPORE ACCIDENT STATEMENT

IMPORTANT NOTICE

1. Please report correctly the details of the accident to speed up the claims process.
2. This Form must be completed by the Policyholder and/or the Authorised Driver.
3. Information provided must be as truthful and accurate as possible. Any wilful misrepresentation or withholding of material facts may allow insurance companies to repudiate policy ability.
4. The issue and acceptance of this Form by insurance companies is not an admission of policy liability on the part of the insurance companies.
5. **Any false reporting may be referred to the Police for investigation.**
6. This report will be forwarded by the insurers of the GIA Records Management Centre established by the General Insurance Association of Singapore (GIA) for archiving and that copies of this report will, for a fee, be made available upon application by interested parties.
7. By the lodgement of this report to the insurers, you hereby consent to the archiving of this report at the centre and to copies of the report being made available aforesaid.

ACCIDENT STATEMENT

Date Of Report	21/06/2018 14:55
Date Of Accident	11/06/2018 20:00
Exact Location Of Accident	CANTONMENT ROAD
Country/State of Loss	SINGAPORE

DETAILS OF OWN VEHICLE

Vehicle Registration Number	FX8140D
Insured/Policyholder	
Name Of Registered Owner	MOHAMED SHAFI
NRIC No	S6872175Z
Email Address	MDNIYAS98@GMAIL.COM
Mobile Phone No	(LOCAL) +65-84546451
Alternative Phone No	OTHERS-84546451

Vehicle Particulars

Manufacturer	HONDA
Model	PHANTOM 200M
Exact Purpose for which vehicle was being used at time of accident	PRIVATE USE
Are you claiming under your own insurance policy for repair to your vehicle?	NO
If No, Please state action to be taken	THIRD PARTY
Vehicle Category	MOTORCYCLE

Insurance Company

Name of Insurance Company	MSIG INSURANCE (SINGAPORE) PTE. LTD.
Type Of Coverage	THIRD PARTY
Fleet Policy	NO
Policy Number	
Cover Note Number	72081610

Driver

Name of Driver	MOHAMED SHAFI
NRIC No	S6872175Z
Date Of Birth	21/03/1968
Occupation	INDOOR
Date Of Driving Pass	22/03/2017
Driving Experience	1 YEAR AND 2 MONTHS
Gender	MALE
Mobile Number	(LOCAL) +65-84546451
Fax Number	
Contact Number	OTHERS-84546451
EMail Address	MDNIYAS98@GMAIL.COM

Address	BLK 54 CHAI CHEE STREET #11-853
Postcode	460054
Was driver an employee of the Insured's Company	NO
If No, Relationship of the Driver with the Insured	OWNER
Vehicle Registration Number of Driver's Own Vehicle	-
	-
	-
Insurance Company of Driver's Own Vehicle	-
	-
	-

General Information of the Accident

Type Of Accident	SIDE SWIPE
Weather Conditions	CLEAR
Road Surface	DRY

Other Information

Was any foreign vehicle involved in this accident?	NO
Number of vehicles involved in the accident	
Was any body injured in the Accident?	YES
Was any injured conveyed to hospital by ambulance?	NO
Was any other material or property damaged?	YES
I have been approached by unknown person(s) soliciting/offering accident claims assistance.	NO
Number of Passengers (Including Driver)	1

Details of Police Action

Was the accident reported to the police?	YES
If Yes, Please state which Police Station	
Police Station Name	BEDOK SOUTH NEIGHBOURHOOD POLICE CENTRE
Police Station Address	ROAD: 20 CHAI CHEE DRIVE , POSTCODE: 469045 , COUNTRY: SINGAPORE
Police Station Contact	TEL NO: 1800-2448999 - FAX NO: 62446558
Was notice of intended Prosecution given?	NO
If Yes, against whom?	

Circumstances of Accident

PLS REFER TO THE POLICE REPORT : T/20180612/2183

Attachment(s)

Are accident photos available for attachment?	YES
Was there any video captured by Car Camera?	NO
Was there any audio recorded?	NO

DETAILS OF OTHER VEHICLE PROPERTY 1

Vehicle Registration Number	SLT7568K
Vehicle Make/Model/Colour	
Details Of Properties	
Vehicle Category	PRIVATE CAR
Name of Driver	
NRIC/Passport Number	
Contact Number	
Address	
Postcode	
Insurance Company Name	
Nature Of Damage	

No. Of Passenger (Including Driver)

DETAILS OF INJURED PERSON 1

Name MOHAMED SHAFI

Approximate Age

Injuries Sustain SLIGHT

Injured person in which vehicle? FX8140D

Were seat belts worn? YES

Was this injured conveyed to hospital by ambulance? YES

Address

SKETCH PLAN

IMPORTANT NOTICE

1. Please report **correctly** the details of the accident to speed up the claims process.
2. This Form must be **completed by the Policyholder and/or the Authorised Driver**.
3. Information provided must be as **truthful and accurate as possible**. Any wilful misrepresentation or withholding of material facts may allow insurance companies to **repudiate policy liability**.
4. The issue and acceptance of this Form by insurance companies is not an admission of policy liability on the part of the insurance companies.
5. **Any false reporting may be referred to the Police for investigation.**
6. The report will be forwarded by the insurers of the GIA Records Management Centre established by the General Insurance Association of Singapore (GIA) for archiving and that copies of this report will for a fee be made available upon application by interested parties.
7. By the lodgment of this report to the insurers, you hereby consent to the archiving of this report at the centre and to copies of the report being made available aforesaid.
8. **Consent under the Personal Data Protection Act (PDPA)**

I understand, acknowledge, agree and consent that:

- (a) My insurer, my workshop and the General Insurance Association of Singapore ("GIA") may/are permitted to collect, use, disclose and/or process my personal data/personal information set out in this [form] and any other personal information provided by me or possessed by my insurer (collectively the "Personal Information") and disclose and transfer such Personal Information to all insurer(s) who have insured vehicle(s) involved in this accident (all insurer(s) who have insured vehicle(s) involved in this accident shall be collectively referred to as the "Insurers"), the Insurers' lawyers/law firms, the Monetary Authority of Singapore and any relevant government agency/authority (such as the police), for the purpose(s) of:
 - (i) processing, handling and/or dealing with my claims including the settlement of the claims and any necessary investigations relating to the claims;
 - (ii) investigating the accident and/or my claims;
 - (iii) carrying out and/or dealing with my instructions or responding to any enquiries by me;
 - (iv) administering my claims (including the mailing of correspondence, statements, invoices, reports or notices to me, which could involve disclosure of certain personal data about me to bring about delivery of the same as well as on the external cover of envelopes/mail packages); and/or
 - (v) complying with applicable law in administering, processing, handling and/or dealing with my claims.(collectively the "Purposes")
- (b) all insurer(s) who have insured vehicle(s) involved in this accident and the Insurers' lawyers/law firms, may/are permitted to collect, use, disclose and/or process my Personal Information for one or more of the above Purposes; and
- (c) my Personal Information may/can be disclosed by any of the Insurers and/or GIA to their third party service providers or agents(including their lawyers/law firms), which may be sited outside of Singapore, for one or more of the above Purposes.
- (d) my Personal Information will also be collected and used to compile claims history for the purpose of fraud detection, investigation and management in present and all future claims.
- (e) the information so collected under (d) above may be shared / disclosed:
 - (i) to all insurers and/or any other third parties that assist in evaluating, investigating, controlling or managing fraud, regulators, law enforcement and government agencies as reasonably required for the purposes stated, or
 - (ii) for complying with requirements under any regulations, laws or court orders.

Policyholder's Signature
Date & Time:



Driver's Signature
(if driver is not the policyholder)
Date & Time:

 21/6/2018
Reporting Centre Personnel's Signature
Name:
NRIC/FIN No.:

SKETCH PLAN

A-FX8140D

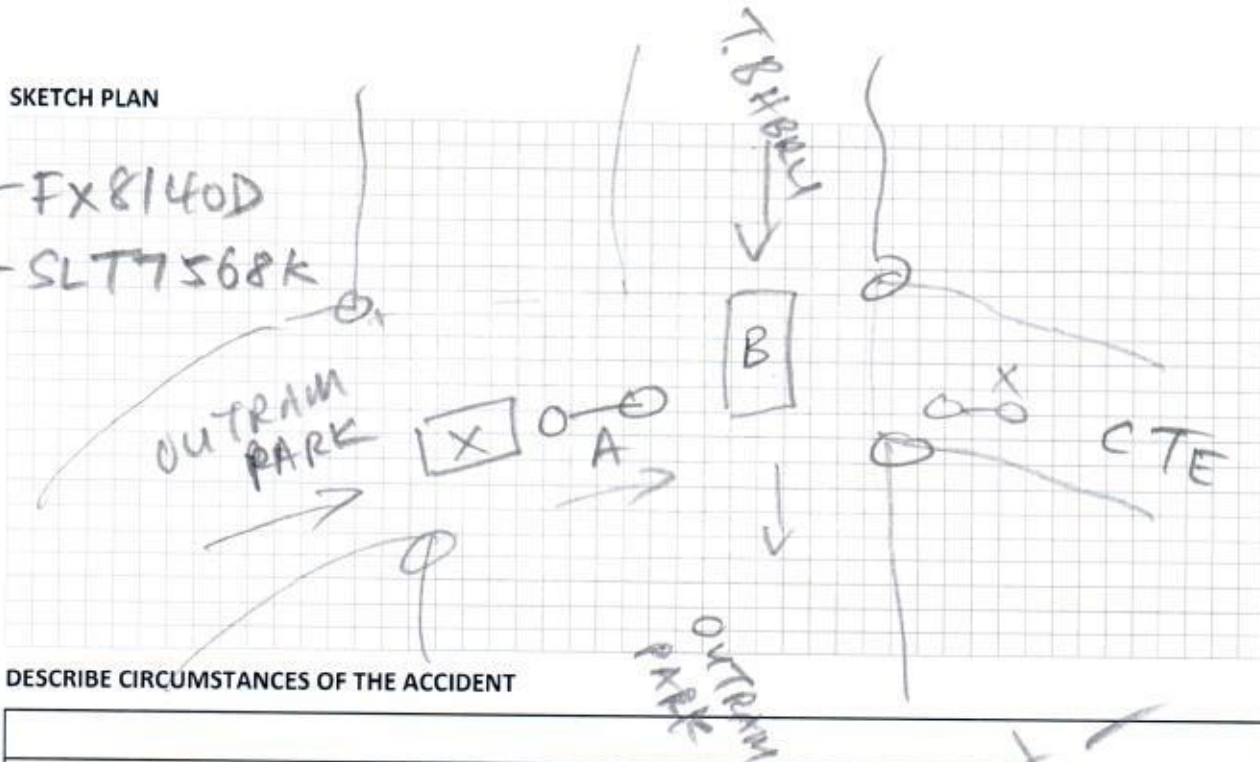
B-SLT7568K



DESCRIBE CIRCUMSTANCES OF THE ACCIDENT

Pls Refer to the Police Report
T/20180612/2183

DECLARATION

I/We declare the foregoing particulars are true in every respect.

Policyholder's Signature
Date & Time:

Driver's Signature
(If driver is not the policyholder)
Date & Time:

Reporting Centre Personnel's Signature
Name:
NRIC/FIN No.:



SINGAPORE POLICE FORCE



T/20180612/2183

1 of 3

Police Station Of Origin:
Bedok South N.P.C
20 Chai Chee Drive SINGAPORE 469045
Tel No: 1800-2448999

Report No. T/20180612/2183

REPORT OF A TRAFFIC ACCIDENT

Date/Time Report Made: 12/06/2018 23:20		Vide Report No.: T/20180612/2182		Station Diary No.: 51	
Informant's Particulars					
Name of Informant: MOHAMED SHAFI			Address: APT BLK 54 CHAI CHEE STREET #11-853 SINGAPORE 460054		
ID Type / ID No.: NRIC NO / S6872175Z			Contact No.: Home/Office:		Mobile: 84546451
Nationality: SINGAPORE CITIZEN			Email:		
Sex: Male	Age: 50	Date of Birth: 21/03/1968	Type of Informant: Rider		
Race: Indian			Language: English		Institution / School Name:
Occupation: SALESMAN			Driving Licence Information: Class: 2B		Date of Expiry:

General Information of the Accident				
Type of Accident:	Injury Conveyed By Ambulance	Drink Drive: No	Date/Time of Accident: 11/06/2018 20:00	Type of Location: Turn
Location: Along Road 1 CANTONMENT ROAD				
Weather: Clear		Road Surface: Dry		Road Speed Limit:
Traffic Flow: Two Way		Traffic Control: Traffic Light - Working		Traffic Volume: Heavy
Type of Collision: Between Moving Vehicles - Head To Side				Anyone conveyed by ambulance: Yes

Details of Vehicle Involved						
Vehicle No.	Type	Make	Model	Color	Condition	No of Passenger
FX8140D	Motorcycle	HONDA	PHANTOM 200M	Grey	Slightly Damaged	0
SLT7568K	Car	TOYOTA		White		0

Details of Vehicle Insurance				
Vehicle No.	Insurance Company	Insurance No.	Effective	Expiry Date
FX8140D	MSIG INSURANCE (SINGAPORE) PTE. LTD.	72081610	29/03/2018	28/03/2019



SINGAPORE POLICE FORCE



T/20180612/2183

Police Station Of Origin:
Bedok South N.P.C
20 Chai Chee Drive SINGAPORE 469045
Tel No: 1800-2448999

2 of 3

Report No. T/20180612/2183

CONTINUATION OF REPORT

Details of Person Involved			
Any Pedestrian Involved: No			
No. of Pedestrians Injured: NIL		Use of Pedestrian Crossing: NA	
Rider			
Name	MOHAMED SHAFI	ID No.	S6872175Z
Related Vehicle	FX8140D (Motorcycle)	Contact No.	84546451
Hospital/Clinic	SINGAPORE GENERAL HOSPITAL	Class of Driving Licence & Expiry Date	Class: 2B Date of Expiry: NIL
Date Treatment	11/06/2018	Date Discharge	11/06/2018
No. of Days granted Medical Leave	07	Degree of Injury	Slight

Brief Details.

On 11/06/2018 about 8pm, I was driving along Cantonment Road. I was at the right turn to CTE. I was turning to CTE suddenly one car from the opposite left direction drive forward and knocked onto my motorcycle. Ambulance and Traffic Police came. I was conveyed by the Ambulance to SGH. I was discharged on 11/06/2018. There are abrasion on my right side elbow and my neck swollen. I wish to state that there was a vehicle SLD6912R nearby and he helped me out.



**SINGAPORE
POLICE FORCE**



T/20180612/2183

Police Station Of Origin:
Bedok South N.P.C
20 Chai Chee Drive SINGAPORE 469045
Tel No: 1800-2448999

3 of 3

Report No. T/20180612/2183

CONTINUATION OF REPORT

Sketch Plan

Informant is not able to provide sketch plan

IMPORTANT: Please attach a copy of your vehicle's Insurance Certificate to this report. If you don't have the certificate with you now, please fax a copy to 65474885 stating the report number as reference.

Signature Of Officer Recording The Report:
G /
Staff Sgt CHIN YONG PEI, DESMOND

Signature Of Interpreter:
Not applicable

Officer In Charge Of Case:
TP / GIT /
Staff Sgt MOHAMED SUFIAN BIN SUDIN
Contact No.: 65476367

Authentication Stamp
NP168

Signature Of Informant:

Date/Time:
12/06/2018 23:20

Classification Of Case:



SINGAPORE
POLICE FORCE

SIGNATURE

Reported on 13/6/2018
@ 1525Hrs.

ACCIDENT STATEMENT

ACCIDENT DATE: (11/06/2018) (DD/MM/YYYY), TIME: (20:00) (HH:MM)

LOCATION: Cantonment Road.

1. DETAILS OF VEHICLE

- a) VEHICLE NUMBER: FX 8140D
b) INSURANCE COMPANY: _____
c) POLICY NUMBER: _____
d) POLICY TYPE: (COMPREHENSIVE / THIRD PARTY / THIRD PARTY FIRE & THEFT)
e) MAKE & MODEL: _____
f) TYPE: (SALOON / COUPE / MPV / VAN / LORRY / MOTORCYCLE / OTHERS)
g) VEHICLE CATEGORY: (PRIVATE / COMMERCIAL / MOTORCYCLE)
h) PURPOSE OF USING AT ACCIDENT TIME: _____
i) ARE YOU CLAIMING UNDER YOUR OWN INSURANCE (YES/NO)
IF NO, PLEASE STATE (THIRD PARTY CLAIM / REPORTING ONLY)

2. INSURED / POLICY HOLDER

- a) NAME: _____ (MALE / FEMALE)
b) NRIC/FIN/PASSPORT: _____ CONTACT: _____
c) ADDRESS: _____

* CONTINUE TO 3.d IF DRIVER ALSO POLICY HOLDER

DRIVER

- a) NAME: _____ (MALE / FEMALE)
b) NRIC/FIN/PASSPORT: _____ CONTACT: 84546451
c) ADDRESS: _____

* d) DATE OF BIRTH: (____/____/____) (DD/MM/YYYY)

e) OCCUPATION: (INDOOR / OUTDOOR)

f) DATE OF DRIVING PASS: _____

4. WAS DRIVER AN EMPLOYEE OF THE INSURED'S COMPANY? (YES / NO) OWNER
IF NO, RELATIONSHIP OF THE DRIVER WITH INSURED: _____

5. a) WEATHER CONDITION: (CLEAR / RAINING / OTHERS) _____

b) ROAD SURFACE: (DRY / WET / OTHERS) _____

6. WAS ANYBODY INJURED (YES / NO) Body

7. a) REPORTED TO POLICE (YES / NO)

IF YES, PLEASE STATE WHICH POLICE STATION: _____

8. THIRD PARTY VEHICLE

- a) VEHICLE NUMBER: SLT 7568K MODEL: _____
b) DRIVER'S NAME: _____
c) NRIC/FIN/PASSPORT: _____ CONTACT: _____

9. THIRD PARTY VEHICLE

- a) VEHICLE NUMBER: _____ MODEL: _____
b) DRIVER'S NAME: _____
c) NRIC/FIN/PASSPORT: _____ CONTACT: numotor @ singart. com

Photos taken
from Handphone
same?

At compound?

Email = mdaiyas98@gmail.com

fax = mdaiyas98@gmail.com ✓

Waiting for Motorcycle?

& Certificate (INSIG)? ✓

REPUBLIC OF SINGAPORE
IDENTITY CARD NO. **S6872175Z**



Name
MOHAMED SHAFI

Race
INDIAN

Date of birth
21-03-1968

Sex
M

Country of birth
INDIA



REPUBLIC OF SINGAPORE **DRIVING LICENCE**



Licence Number **S6872175Z**

Name
MOHAMED SHAFI

Birth Date: **21 Mar 1968**

Issue Date: **22 Mar 2017**



4025391



NRIC No. **S6872175Z**



Date of issue
04-04-2007

**APT BLK 54 CHAI CHEE STREET #11-855
SINGAPORE 460054**

NRIC No: **S6872175Z** Date: **05/11/2009 (R)** No: **6375090**

YOU ARE LICENSED TO DRIVE VEHICLES IN THE FOLLOWING CLASS(ES)

Class 2B Motorcycles =< 200 cc

EFFECTIVE DATE
22 Mar 2017

NP 428A



**MSIG**

MSIG Insurance (Singapore) Pte. Ltd. (In Reg. No. 000122100)
 4 Shenton Way, # 21-01, SCX Centre 2, Singapore 068807
 Tel +65 6827 7888, Fax +65 6827 7800
 www.msig.com.sg

For any enquiries, please call the Underwriting agent: Commercial Agency Pte Ltd
 23 Kelantan Lane #02-01/02 Kim Hoe Centre Singapore 208642 Tel: 63371133

MOTOR CYCLE COVER NOTE

(Strictly for Motor Cycle Insurance)

MSCN No : 72081610

Agency : A0074-001-10023

Date : 29 Mar 2018

Name : MOHAMED SHAFI

having proposed for insurance in respect of the Motor Cycle described in the Schedule below the risks is hereby HELD COVERED
 in the terms of the Company's usual form of **Third Party** Policy applicable thereto for the

period from **10:46AM** on **29 Mar 2018** to midnight on **28 Mar 2019** unless the
 cover be terminated by the Company by notice in writing in which case insurance will thereupon cease and a proportionate part of
 the annual premium otherwise payable for such insurance will be charged for the time the Company has been on risk.

SCHEDULE

Registration No.	FX8140D	Insured Value	Third Party Liability (TPL)
Engine No.	TA200E0020219	CC.	197
Chassis No.	TA2000020219		
Year Manufactured	2003	Year of Registration	2004
Make & Model	HONDA [PHANTOM 200M]		
Rider Type	Policyholder		

Use only for the following purpose : social domestic and pleasure purposes and in connection with policyholder's business or profession.

CERTIFICATE OF INSURANCE

I/WE HEREBY CERTIFY that the policy to which this Certificate relates is issued in accordance with the provisions
 of the Motor Vehicles (Third-Party Risks and Compensation) Act (Chapter 189) and the Road Transport Act, 1987 (Malaysia).

IMPORTANT

Please be informed that this cover note is issued for temporary use only and that you must exchange the cover note for the
 certificate of insurance from the respective agents within 14 days hereof.



Not valid unless countersigned by Authorized Person

For MSIG Insurance (Singapore) Pte. Ltd.

Approved Insurer

(Please read important information on the reverse page.)