

SINGAPORE ACCIDENT STATEMENT

IMPORTANT NOTICE

1. Please report correctly the details of the accident to speed up the claims process.
2. This Form must be completed by the Policyholder and/or the Authorised Driver.
3. Information provided must be as truthful and accurate as possible. Any wilful misrepresentation or withholding of material facts may allow insurance companies to repudiate policy ability.
4. The issue and acceptance of this Form by insurance companies is not an admission of policy liability on the part of the insurance companies.
5. **Any false reporting may be referred to the Police for investigation.**
6. This report will be forwarded by the insurers of the GIA Records Management Centre established by the General Insurance Association of Singapore (GIA) for archiving and that copies of this report will, for a fee, be made available upon application by interested parties.
7. By the lodgement of this report to the insurers, you hereby consent to the archiving of this report at the centre and to copies of the report being made available aforesaid.

ACCIDENT STATEMENT

Date Of Report	18/06/2018 19:06
Date Of Accident	16/06/2018 12:20
Exact Location Of Accident	JUNC OF SPOTTISWOODE PARK RD AND EVERTON RD
Country/State of Loss	SINGAPORE

DETAILS OF OWN VEHICLE

Vehicle Registration Number	SLR3881S
Insured/Policyholder	
Name Of Registered Owner	LOH YU IAN
NRIC No	S7925927F
Email Address	EXTRABREAD@GMAIL.COM
Mobile Phone No	(LOCAL) +65-97547571
Alternative Phone No	OFFICE-97547571

Vehicle Particulars

Manufacturer	HONDA
Model	SHUTTLE 1.5G CVT
Exact Purpose for which vehicle was being used at time of accident	PRIVATE
Are you claiming under your own insurance policy for repair to your vehicle?	NO
If No, Please state action to be taken	THIRD PARTY
Vehicle Category	PRIVATE CAR

Insurance Company

Name of Insurance Company	DIRECT ASIA INSURANCE (SINGAPORE) PTE LTD
Type Of Coverage	COMPREHENSIVE
Fleet Policy	NO
Policy Number	MT/00406291
Cover Note Number	

Driver

Name of Driver	LOH YU IAN
NRIC No	S7925927F
Date Of Birth	07/09/1979
Occupation	INDOOR
Date Of Driving Pass	13/04/2006
Driving Experience	12 YEARS AND 2 MONTHS
Gender	MALE
Mobile Number	(LOCAL) +65-97547571
Fax Number	
Contact Number	OFFICE-97547571
E Mail Address	EXTRABREAD@GMAIL.COM

Address APT BLK 110 SPOTTISWOODE PARK ROAD 89 SINGAPORE 081110

Postcode

Was driver an employee of the Insured's Company NO

If No, Relationship of the Driver with the Insured OWNER

Vehicle Registration Number of Driver's Own Vehicle -

Vehicle -

Insurance Company of Driver's Own Vehicle -

General Information of the Accident

Type Of Accident COLLISION - CROSS JUNCTION

Weather Conditions CLEAR

Road Surface DRY

Other Information

Was any foreign vehicle involved in this accident? NO

Number of vehicles involved in the accident 2

Was any body injured in the Accident? YES

Was any injured conveyed to hospital by ambulance? NO

Was any other material or property damaged? YES

I have been approached by unknown person(s) soliciting/offering accident claims assistance. NO

Number of Passengers (Including Driver) 3

Passenger 1 NAME: : FREDERIQUE SOH
GENDER: : FEMALE

Passenger 2 NAME: : ROCCO LOH
GENDER: : MALE

Details of Police Action

Was the accident reported to the police? YES

If Yes, Please state which Police Station

POLICE STATION NAME [OTHER] TRAFFIC POLICE DIVISION HQ UBI

Was notice of intended Prosecution given? NO

If Yes, against whom?

Circumstances of Accident

REFER TO POLICE REPORT NO: T/20180617/7004 LODGED AT Traffic Police Division HQ UBI. I am the driver of vehicle number SLR3881S. The following is my account of the accident between SLR3881S (myself, Silver Honda) and SCU1801C (driver Ms Katie Tan, Silver Mercedes) at the junction of Everton Road and Spottiswoode Park Road. This is also documented in two in-car cameras facing front and back of the front wind shield of SLR3881S. 1. I entered Spottiswoode Park Road from Neil Road at 12:21PM. My wife (Frederique Soh) was in the front passenger seat and my son (Rocco Loh) was in the rear passenger seat behind my wife. Upon approaching the junction of Everton Road and Spottiswoode Park Road, I noticed Ms Tan slowing down. As the road markings at the junction suggested I had the right of way, as well as seeing Ms Tan slow down, I proceeded across the junction. 2. While in the junction, Ms Tan disappeared from my peripheral vision and I did not suspect anything to be amiss. However, I was suddenly struck on the side of my door, immediately shattering the window. 3. I tried to apply brakes but my car rolled onto the curb and came to a stop upon hitting the pillar at a corner of the junction. I soon smelled exhaust and immediately turned off the engine. My wife, son and I were in a state of shock for the first few seconds. Then I realized my spectacles were missing and my wife offered me her spare glasses from the glove compartment, after which I noticed that my hand was bleeding. As my car door was blocked shut by Ms Tan's vehicle, I proceeded to climb over to the passenger seat to exit my car. The shattered glass had reached my passenger's door where my wife sat. My son had also exited the car. I sat on the curb with my wife and tended to the cut on my hand which was bleeding. Passers-by and residents responded quickly with tissue and first-aid kits. My wife and son did not appear to have sustained any immediate injuries. TO BE CONTINUED

Attachment(s)

Are accident photos available for attachment? YES

Was there any video captured by Car Camera? NO

Was there any audio recorded? NO

DETAILS OF OTHER VEHICLE PROPERTY 1

Vehicle Registration Number	SCU1801C
Vehicle Make/Model/Colour	MERCEDES BENZ/E200 SEDAN (R17)/SILVER
Details Of Properties	
Vehicle Category	PRIVATE CAR
Name of Driver	KATIE TAN
NRIC/Passport Number	
Contact Number	97384643
Address	
Postcode	
Insurance Company Name	
Nature Of Damage	
No. Of Passenger (Including Driver)	

DETAILS OF INJURED PERSON 1

Name	LOH YU IAN
Approximate Age	
Injuries Sustain	
Injured person in which vehicle?	SLR3881S
Were seat belts worn?	
Was this injured conveyed to hospital by ambulance?	YES
Address	
Postcode	

Sketch Plan

- 1 Please report correctly the details of the accident to speed up the claims process.
- 2 This Form must be completed by the Policyholder and/or the Authorised Driver.
- 3 Information provided must be as truthful and accurate as possible. Any wilful misrepresentation or withholding of material facts may allow insurance companies to repudiate policy liability.
- 4 The issue and acceptance of this form by insurance companies is not an admission of policy liability on the part of insurance companies.
- 5 Any false reporting may be referred to the Police for investigation.
- 6 The report will be forwarded by the insurers of the GIA Records Management Centre established by the General Insurance Association of Singapore (GIA) for archiving and that copies of this report will for a fee be made available application by interested parties.
- 7 By the lodgement of this report to the insurers, you hereby consent to the archiving of this report at the centre and to copies of the report being made available aforesaid.
- 8 Consent under the Personal Data Protection Act (PDPA)

I understand, acknowledge, agree and consent that:

 - (a) My insurer, my workshop and the General Insurance Association of Singapore ("GIA") may/are permitted to collect, use, disclose and/or process my personal data/personal information set out in this [form] and any other personal information provided by me or possessed by my insurer (collectively the "Personal Information") and disclose and transfer such Personal Information to all insurer(s) who have insured vehicle(s) involved in this accident (all insurer(s) who have insured vehicle(s) involved in this accident shall be collectively referred to as the "Insurers"), the insurers' lawyers/law firms, the Monetary Authority of Singapore and any relevant government agency/authority (such as the police), for the purpose(s) of:
 - (i) processing, handling and/or dealing with my claims including the settlement of the claims and any necessary investigations relating to the claims;
 - (ii) investigating the accident and/or my claims;
 - (iii) carrying out and/or dealing with my instructions or responding to any enquiries by me;
 - (iv) administering my claims (including the mailing of correspondence, statements, invoices, reports or notices to me, which could involve disclosure of certain personal data about me to bring about delivery of the same as well as on the external cover of envelopes/mail packages); and/or
 - (v) complying with applicable law in administering, processing, handling and/or dealing with my claims.
 - (b) all insurer(s) who have insured vehicle(s) involved in this accident and the Insurers' lawyers/law firms, may/are permitted to collect, use, disclose and/or process my Personal Information for one or more of the above Purposes; and
 - (c) my Personal Information may/can be disclosed by any of the Insurers and/or GIA to their third party service providers or agents (including their lawyers/law firms), which may be sited outside of Singapore, for one or more of the above Purposes.

Policyholder's Signature / Date & Time

Driver's Signature (if driver is not the policyholder) / Date & Time

VERIFIED BY AJAX MARS
REPORTING OFFICER
THOMAS NG CHIN CHUN

Witnessed by Reporting Centre
Personnel

Sketch Plan

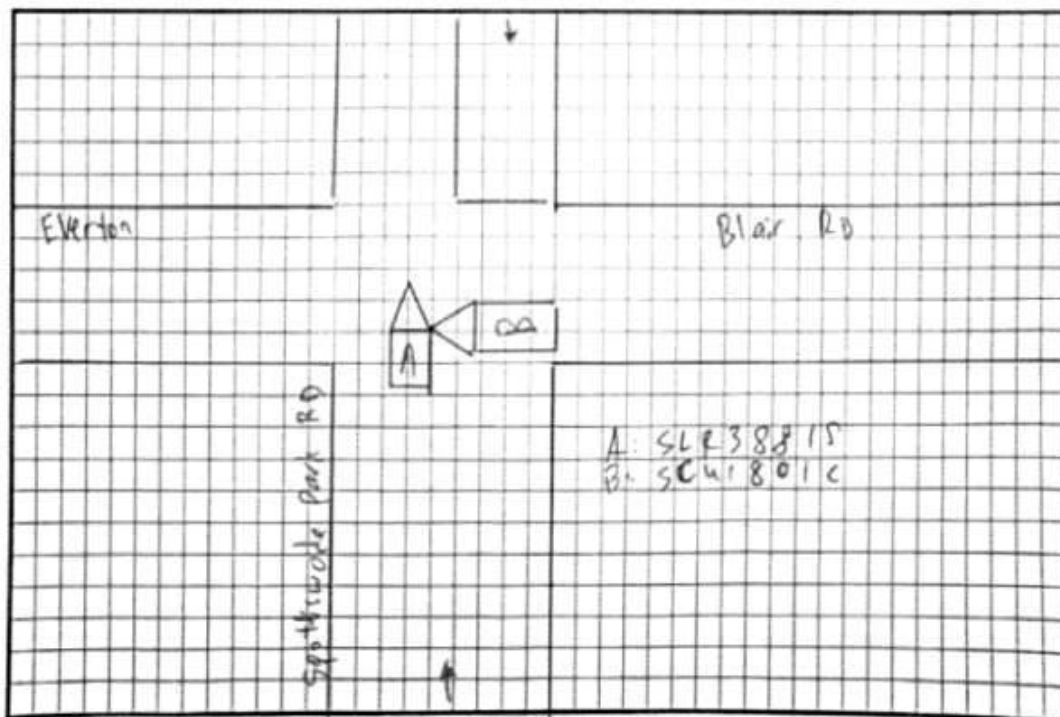

Common Statement Pg. 1



**SINGAPORE
POLICE FORCE**



T/20180617/7004

1 of 5

Police Station Of Origin:
Traffic Police Division HQ
10 Ubi Avenue 3 SINGAPORE 408865
Tel No: 65470000

Report No: T/20180617/7004

REPORT OF A TRAFFIC ACCIDENT

Date/Time Report Made: 17/06/2018 14:22	Vide Report No.: A/20180616/0103	Station Diary No.:
--	-------------------------------------	--------------------

Informant's Particulars

Name of Informant: LOH YU-IAN			Address: APT BLK 110 SPOTTISWOODE PARK ROAD 89 SINGAPORE 081110		
ID Type / ID No.: NRIC NO / S7925927F			Contact No.: Home/Office: Mobile: 97547571		
Nationality: SINGAPORE CITIZEN			Email: extrabread@gmail.com		
Sex: Male	Age: 38	Date of Birth: 07/09/1979	Type of Informant: Driver		
Race: Chinese			Language: English		Institution / School Name:
Occupation: Graphic designer			Driving Licence Information: Class: 3		
			Date of Expiry:		

General Information of the Accident

Type of Accident:	Injury Attended by Police	Drink Drive: No	Date/Time of Accident: 16/06/2018 12:22	Type of Location: X-Junction
Location: EVERTON ROAD Junction of Everton Road and Spottiswoode Park Road Lamp Post Number: 29				
Weather: Sunny		Road Surface: Dry	Road Speed Limit:	
Traffic Flow: Dual Carriage Way		Traffic Control: Not Controlled	Traffic Volume: Light	
Type of Collision: Between Moving Vehicles - Head To Side			Anyone conveyed by ambulance: Yes	

Details of Vehicle Involved

Vehicle No.	Type	Make	Model	Color	Condition	No of Passenger
SCU1801C	Car	MERCEDES BENZ		Silver	Slightly Damaged	0
SLR3881S	Car	HONDA	SHUTTLE 1.5G CVT	Silver	Seriously Damaged	2

Details of Vehicle Insurance

Vehicle No.	Insurance Company	Insurance No	Effective	Expiry Date
SLR3881S	DIRECT ASIA INSURANCE (SINGAPORE) PTE. LTD.	MT/00406291	14/08/2017	13/08/2018

Common Statement Pg. 2



**SINGAPORE
POLICE FORCE**



T/20180617/7004

Police Station Of Origin:
Traffic Police Division HQ
10 Ubi Avenue 3 SINGAPORE 408865
Tel No: 65470000

2 of 5

Report No: T/20180617/7004

CONTINUATION OF REPORT

Details of Person Involved			
Any Pedestrian Involved: No			
No. of Pedestrians Injured: NIL		Use of Pedestrian Crossing: NA	
Driver			
Name	Katie Tan	ID No.	NIL
Related Vehicle	SCU1801C (Car)	Contact No.	97384643
Hospital/Clinic	NIL	Class of Driving Licence & Expiry Date	Class: NIL Date of Expiry: NIL
Date Treatment	NIL	Date Discharge	NIL
No. of Days granted Medical Leave	NIL	Degree of Injury	NIL
Passenger			
Name	Frederique Soh Hui Lin	ID No.	S8006858A
Related Vehicle	SLR3881S (Car)	Contact No.	88223334
Hospital/Clinic	NIL	Class of Driving Licence & Expiry Date	Class: NIL Date of Expiry: NIL
Date Treatment	NIL	Date Discharge	NIL
No. of Days granted Medical Leave	NIL	Degree of Injury	NIL
Driver			
Name	LOH YU-IAN	ID No.	S7925927F
Related Vehicle	SLR3881S (Car)	Contact No.	97547571
Hospital/Clinic	SINGAPORE GENERAL HOSPITAL	Class of Driving Licence & Expiry Date	Class: 3 Date of Expiry: NIL
Date Treatment	16/06/2018	Date Discharge	16/06/2018
No. of Days granted Medical Leave	03	Degree of Injury	Slight



**SINGAPORE
POLICE FORCE**



T/20180617/7004

Police Station Of Origin:
Traffic Police Division HQ
10 Ubi Avenue 3 SINGAPORE 408865
Tel No: 65470000

3 of 5

Report No. T/20180617/7004

CONTINUATION OF REPORT

Passenger			
Name	Rocco Loh	ID No.	T0516512H
Related Vehicle	SLR3881S (Car)	Contact No.	83688099
Hospital/Clinic	NIL	Class of Driving Licence & Expiry Date	Class: NIL Date of Expiry: NIL
Date Treatment	NIL	Date Discharge	NIL
No. of Days granted Medical Leave	NIL	Degree of Injury	NIL

Brief Details.

I am the driver of vehicle number SLR3881S.

The following is my account of the accident between SLR3881S (myself, Silver Honda) and SCU1801C (driver Ms Katie Tan, Silver Mercedes) at the junction of Everton Road and Spottiswoode Park Road. This is also documented in two in-car cameras facing front and back of the front wind shield of SLR3881S.

1. I entered Spottiswoode Park Road from Neil Road at 12:21PM. My wife (Frederique Soh) was in the front passenger seat and my son (Rocco Loh) was in the rear passenger seat behind my wife.

Upon approaching the junction of Everton Road and Spottiswoode Park Road, I noticed Ms Tan slowing down. As the road markings at the junction suggested I had the right of way, as well as seeing Ms Tan slow down, I proceeded across the junction.

2. While in the junction, Ms Tan disappeared from my peripheral vision and I did not suspect anything to be amiss. However, I was suddenly struck on the side of my door, immediately shattering the window.

3. I tried to apply brakes but my car rolled onto the curb and came to a stop upon hitting the pillar at a corner of the junction. I soon smelled exhaust and immediately turned off the engine.

My wife, son and I were in a state of shock for the first few seconds. Then I realized my spectacles were missing and my wife offered me her spare glasses from the glove compartment, after which I noticed that my hand was bleeding.

As my car door was blocked shut by Ms Tan's vehicle, I proceeded to climb over to the passenger seat to exit my car. The shattered glass had reached my passenger's door where my wife sat. My son had also exited the car.

I sat on the curb with my wife and tended to the cut on my hand which was bleeding. Passers-by and residents responded quickly with tissue and first-aid kits. My wife and son did not appear to have sustained any immediate injuries. Numerous passers-by were taking photos with their devices.

4. After I had settled down, I used my phone to search for the nearest police post and made the call at 12:27PM. Ms Tan then walked over with the support of a young woman passer-by and asked if I was alright. Ms Tan appeared to be shaken and was helped away by the passer-by to recover. Shortly after, an ambulance arrived, followed by a traffic police officer rider.



**SINGAPORE
POLICE FORCE**



T/20180617/7004

Police Station Of Origin:
Traffic Police Division HQ
10 Ubi Avenue 3 SINGAPORE 408865
Tel No: 65470000

4 of 5

Report No. T/20180617/7004

CONTINUATION OF REPORT

5. I was transported to Singapore General Hospital nearby for treatment of my injury while my wife and son walked home from the junction with belongings from the car. The Traffic Police Officer waited for the vehicles to be towed while Ms Tan remained at the scene as well.

The Traffic Police report number is A/20180616/0103.

Thank you



**SINGAPORE
POLICE FORCE**



T/20180617/7004

Police Station Of Origin:
Traffic Police Division HQ
10 Ubi Avenue 3 SINGAPORE 408865
Tel No: 65470000

5 of 5

Report No. T/20180617/7004

CONTINUATION OF REPORT

Sketch Plan

Informant is not able to provide sketch plan

Signature Of Officer Recording The Report:
Not applicable

Signature Of Interpreter:
Not applicable

Officer In Charge Of Case:
TP / TP1B /
TAN CHIN YONG
Contact No.: 65476178

Authentication Stamp
NP168

Signature Of Informant:
The identity of the person making this report has
been authenticated by SingPass. No signature is
required.

Date/Time:
17/06/2018 14:22

Classification Of Case: