

SINGAPORE ACCIDENT STATEMENT

IMPORTANT NOTICE

1. Please report correctly the details of the accident to speed up the claims process.
2. This Form must be completed by the Policyholder and/or the Authorised Driver.
3. Information provided must be as truthful and accurate as possible. Any wilful misrepresentation or withholding of material facts may allow insurance companies to repudiate policy ability.
4. The issue and acceptance of this Form by insurance companies is not an admission of policy liability on the part of the insurance companies.
5. **Any false reporting may be referred to the Police for investigation.**
6. This report will be forwarded by the insurers of the GIA Records Management Centre established by the General Insurance Association of Singapore (GIA) for archiving and that copies of this report will, for a fee, be made available upon application by interested parties.
7. By the lodgement of this report to the insurers, you hereby consent to the archiving of this report at the centre and to copies of the report being made available aforesaid.

ACCIDENT STATEMENT

Date Of Report	31/05/2018 11:31
Date Of Accident	28/05/2018 23:45
Exact Location Of Accident	SIMS AVENUE
Country/State of Loss	SINGAPORE

DETAILS OF OWN VEHICLE

Vehicle Registration Number	SLV2850S
Insured/Policyholder	
Name Of Registered Owner	TOW WEIYA, JASON
NRIC No	S8214732B
Email Address	JASONTOW.JT@GMAIL.COM
Mobile Phone No	(LOCAL) +65-96422638
Alternative Phone No	OTHERS-96422638

Vehicle Particulars

Manufacturer	MERCEDES-BENZ
Model	E250 SEDAN (R18)
Exact Purpose for which vehicle was being used at time of accident	
Are you claiming under your own insurance policy for repair to your vehicle?	NO
If No, Please state action to be taken	THIRD PARTY
Vehicle Category	PRIVATE CAR

Insurance Company

Name of Insurance Company	CHINA TAIPING INSURANCE (SINGAPORE) PTE. LTD.
Type Of Coverage	COMPREHENSIVE
Fleet Policy	NO
Policy Number	DMPCSN3006831800
Cover Note Number	

Driver

Name of Driver	TOW WEIYA, JASON
NRIC No	S8214732B
Date Of Birth	15/05/1982
Occupation	INDOOR
Date Of Driving Pass	02/11/2005
Driving Experience	12 YEARS AND 6 MONTHS
Gender	MALE
Mobile Number	(LOCAL) +65-96422638
Fax Number	
Contact Number	OTHERS-96422638
Email Address	JASONTOW.JT@GMAIL.COM

Address	345 CHOA CHU KANG AVENUE 3 #10-29
Postcode	689876
Was driver an employee of the Insured's Company	NO
If No, Relationship of the Driver with the Insured	OWNER
Vehicle Registration Number of Driver's Own Vehicle	-
	-
	-
Insurance Company of Driver's Own Vehicle	-
	-
	-

General Information of the Accident

Type Of Accident	COLLISION - MAJOR/MINOR RD
Weather Conditions	CLEAR
Road Surface	DRY

Other Information

Was any foreign vehicle involved in this accident?	NO
Number of vehicles involved in the accident	3
Was any body injured in the Accident?	NO
Was any injured conveyed to hospital by ambulance?	NO
Was any other material or property damaged?	YES
I have been approached by unknown person(s) soliciting/offering accident claims assistance.	NO
Number of Passengers (Including Driver)	3
Passenger 1	NAME: : CHIN WEI HONG GENDER: : MALE
Passenger 2	NAME: : KOH WEI LUN GENDER: : MALE

Details of Police Action

Was the accident reported to the police?	YES
If Yes, Please state which Police Station	
Police Station Name	QUEENSTOWN NEIGHBOURHOOD POLICE CENTRE
Police Station Address	ROAD: NO. 15 COMMONWEALTH AVENUE , POSTCODE: 149725 , COUNTRY: SINGAPORE
Police Station Contact	TEL NO: 1800-4719999 - FAX NO: 64715299
Was notice of intended Prosecution given?	NO
If Yes, against whom?	

Circumstances of Accident

28 May 2018, between 11:45pm to 12:05am, Jason Tow (S8214732B), driver of Mercedes E250 SLV2850S with 2 passengers, driving along Sims Ave East towards Chai Chee Ave on extreme right lane. Travelling at estimate 40-50km/hr, I proceeded to slow down as I need to make a right turn in estimate less than 25m towards Kembangan Lodge. Suddenly, I saw a car dashing out from Lor Mydin without stopping or any warning. Jeffery Sim (S7029533D), driver of Nissan Teana SJN2341K, fail to stop at stop line and proceed to dash out from Lor Mydin. Out of shock and in that very nick of time, I turn my steering wheel to my left to avoid hitting the Nissan. By my action, I wasn't sure my car either hit another on-coming car, Mercedes C200 SJU2929D, driver Madam Ong (S2020771Z) or was hit by Mercedes C200 SJU2929D. Resulting damage on my front left side. Madam Ong's car suffer damage on its right both doors. All 3 cars came to halt and stop along the kerb. An eye witness name Mr Raul (HP: 9640 4577) witness the cause of the accident. Then I realise the Nissan driver's front passenger seat, believing to be his wife was carrying a baby on her arm. No baby seat was found in the Nissan as required by Singapore Law. I suspect the baby without baby seat had distracted the driver's view and attention which may cause this accident. Mr Jeffery of Nissan Teana verbally asked me why I turn my car to my left. I explained to him should I not turn to my left, my car will crash into his front left door where his wife and baby were in. He admitted his reckless action and cause the accident and agreed to file claim against him. Traffic police and an ambulance were activated and arrive on scene shortly. No injuries were reported at that time. But one of the traffic police officer (rank sergeant) told me he gave a verbal warning to the Nissan's driver that baby seat is mandatory required. All involved drivers' exchanges particulars and drove off respectively.

Attachment(s)

Are accident photos available for attachment? YES
Was there any video captured by Car Camera? NO
Was there any audio recorded? NO

DETAILS OF OTHER VEHICLE PROPERTY 1

Vehicle Registration Number SJN2341K
Vehicle Make/Model/Colour NISSAN TEANA
Details Of Properties
Vehicle Category PRIVATE CAR
Name of Driver JEFFREY JOLANDO SIM KEE CHOON
NRIC/Passport Number S7029533D
Contact Number
Address
Postcode
Insurance Company Name
Nature Of Damage
No. Of Passenger (Including Driver) 3
Passenger 1
NAME: :
GENDER: :
Passenger 2
NAME: :
GENDER: :

DETAILS OF OTHER VEHICLE PROPERTY 2

Vehicle Registration Number SJU2929D
Vehicle Make/Model/Colour MERCEDES C200
Details Of Properties
Vehicle Category PRIVATE CAR
Name of Driver ONG CHIN CHOO
NRIC/Passport Number S2020771Z
Contact Number
Address
Postcode
Insurance Company Name
Nature Of Damage
No. Of Passenger (Including Driver) 2
Passenger 1
NAME: :
GENDER: :

Accident Sketch Plan

SKETCH PLAN

IMPORTANT NOTICE

1. Please report correctly the details of the accident to speed up the claims process.
2. This Form must be completed by the Policyholder and/or the Authorised Driver.
3. Information provided must be as truthful and accurate as possible. Any wilful misrepresentation or withholding of material facts may allow insurance companies to repudiate policy liability.
4. The issue and acceptance of this Form by insurance companies is not an admission of policy liability on the part of the insurance companies.
5. Any false reporting may be referred to the Police for investigation.
6. The report will be forwarded by the insurers of the GIA Records Management Centre established by the General Insurance Association of Singapore (GIA) for archiving and that copies of this report will for a fee be made available upon application by interested parties.
7. By the lodgment of this report to the insurers, you hereby consent to the archiving of this report at the centre and to copies of the report being made available aforesaid.
8. **Consent under the Personal Data Protection Act (PDPA)**

I understand, acknowledge, agree and consent that:

- (a) My insurer, my workshop and the General Insurance Association of Singapore ("GIA") may/are permitted to collect, use, disclose and/or process my personal data/personal information set out in this [form] and any other personal information provided by me or possessed by my insurer (collectively the "Personal Information") and disclose and transfer such Personal Information to all insurer(s) who have insured vehicle(s) involved in this accident (all insurer(s) who have insured vehicle(s) involved in this accident shall be collectively referred to as the "Insurers"), the Insurers' lawyers/law firms, the Monetary Authority of Singapore and any relevant government agency/authority (such as the police), for the purpose(s) of:
 - (i) processing, handling and/or dealing with my claims including the settlement of the claims and any necessary investigations relating to the claims;
 - (ii) investigating the accident and/or my claims;
 - (iii) carrying out and/or dealing with my instructions or responding to any enquiries by me;
 - (iv) administering my claims (including the mailing of correspondence, statements, invoices, reports or notices to me, which could involve disclosure of certain personal data about me to bring about delivery of the same as well as on the external cover of envelopes/mail packages); and/or
 - (v) complying with applicable law in administering, processing, handling and/or dealing with my claims. (collectively the "Purposes")
- (b) all insurer(s) who have insured vehicle(s) involved in this accident and the Insurers' lawyers/law firms, may/are permitted to collect, use, disclose and/or process my Personal Information for one or more of the above Purposes; and
- (c) my Personal Information may/can be disclosed by any of the Insurers and/or GIA to their third party service providers or agents (including their lawyers/law firms), which may be sited outside of Singapore, for one or more of the above Purposes.
- (d) my Personal Information will also be collected and used to compile claims history for the purpose of fraud detection, investigation and management in present and all future claims.
- (e) the information so collected under (d) above may be shared / disclosed:
 - (i) to all insurers and/or any other third parties that assist in evaluating, investigating, controlling or managing fraud, regulators, law enforcement and government agencies as reasonably required for the purposes stated, or
 - (ii) for complying with requirements under any regulations, laws or court orders.

Policyholder's Signature

Date & Time:

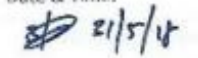
21/5/18
10:55AM

Driver's Signature

(If driver is not the policyholder)

Date & Time:

Reporting Centre Personnel's Signature

Name: Cassandra

NRIC/FIN No.:



Accident Sketch Plan

SKETCH PLAN

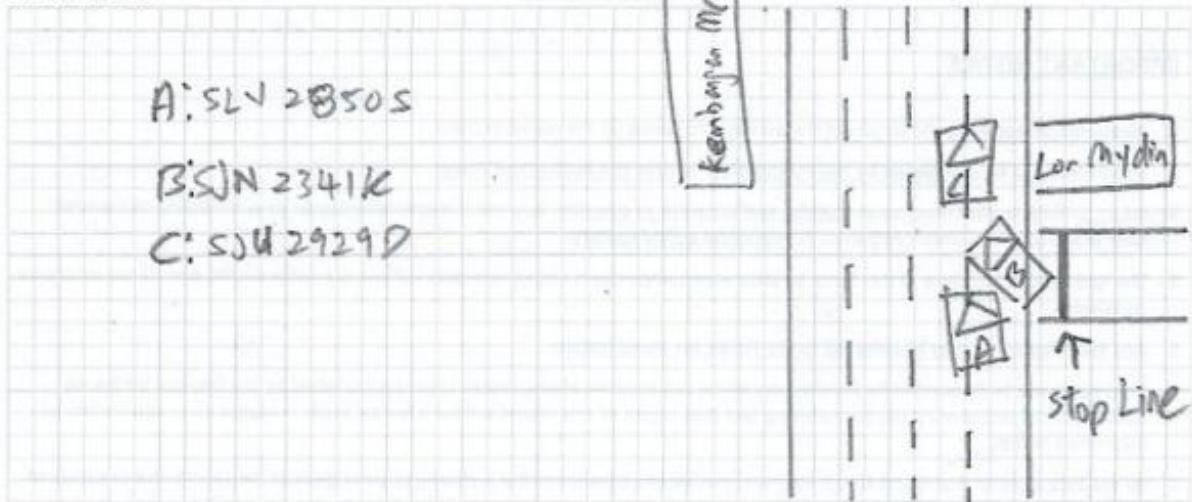

DESCRIBE CIRCUMSTANCES OF THE ACCIDENT

28 May 2018, between 11.45pm to 12.05am, Jason Tan (EP2473213), driver of Mercedes E250 SLV 28505 with 2 passengers, driving along Siong Ave East towards Chai Chee Ave in extreme right lane. Travelling at estimate 40-50km/hr, I proceed to slow down as I need to make a right turn in estimate less than 25m towards Kembangan Lodge.

Suddenly, I saw a car dashing out from Lor Mydin without stopping or any warning. Jeffery Sim (S7029533D), driver of Nissan Teana SJN 2341K, fail to stop at stop line and proceed to dash out from Lor Mydin. Out of shock and in that nick of time, I turned my steering wheel to my left to avoid hitting the Nissan. By my action, my car either hit another on-coming car, Mercedes C200 SUN 2929D, driver Madam Ong (S20207712) or was hit by Mercedes C200 SUN 2929D, resulting damage on my front left side. Madam Ong's car suffer damage on its right both doors.

All 3 cars came to halt and stop along the kerb. An eye witness name Mr Raul (HR: 9690 4572) witness the cause of the accident. Then I realise the Nissan driver's front passenger seat, believing to be his wife was carry a baby on her arm. No baby seat was found in the Nissan as required by Singapore Law. I suspect the baby without baby seat had distracted the driver's view and attention which may cause to this accident.

Refer to attach sketch.

DECLARATION

I/We declare the foregoing particulars are true in every respect.

Policyholder's Signature
Date & Time: 31/5/2018
10:58am

Driver's Signature
(If driver is not the policyholder)
Date & Time:

Reporting Centre Personnel's Signature
Name: Cassandra
NRIC/FIN No.:



Identification Card

REPUBLIC OF SINGAPORE **DRIVING LICENCE**





Licence Number: **S8214732B**
Name: **TOW WEIYA, JASON**

Birth Date: **15 May 1982**
Issue Date: **02 Nov 2005**



001378930E

REPUBLIC OF SINGAPORE
IDENTITY CARD NO. **S8214732B**





Name
TOW WEIYA, JASON

Race
CHINESE

Date of birth
15-05-1982

Country of birth
SINGAPORE

Sex
M



S8214732B

Driving Licence

YOU ARE LICENSED TO DRIVE VEHICLES IN THE FOLLOWING CLASS(ES)

Class 3 Motor cars \leq 3000 kg with \leq 7 passengers, exclusive of the driver; and motor tractors /vehicles \leq 2500 kg

PASS DATE 02 Nov 2005

NP 428A

Licence No: S8214732B

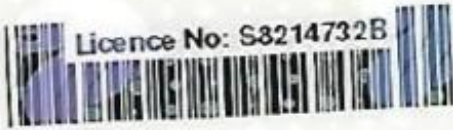

4875531



NRIC No. S8214732B



Date of issue 24-08-2012

345 CHOA CHU KANG AVENUE 3 #10-29
SINGAPORE 689876

NRIC No: S8214732B Date: 12/08/2015

Scene Photo



Scene Photo



Scene Photo



Scene Photo

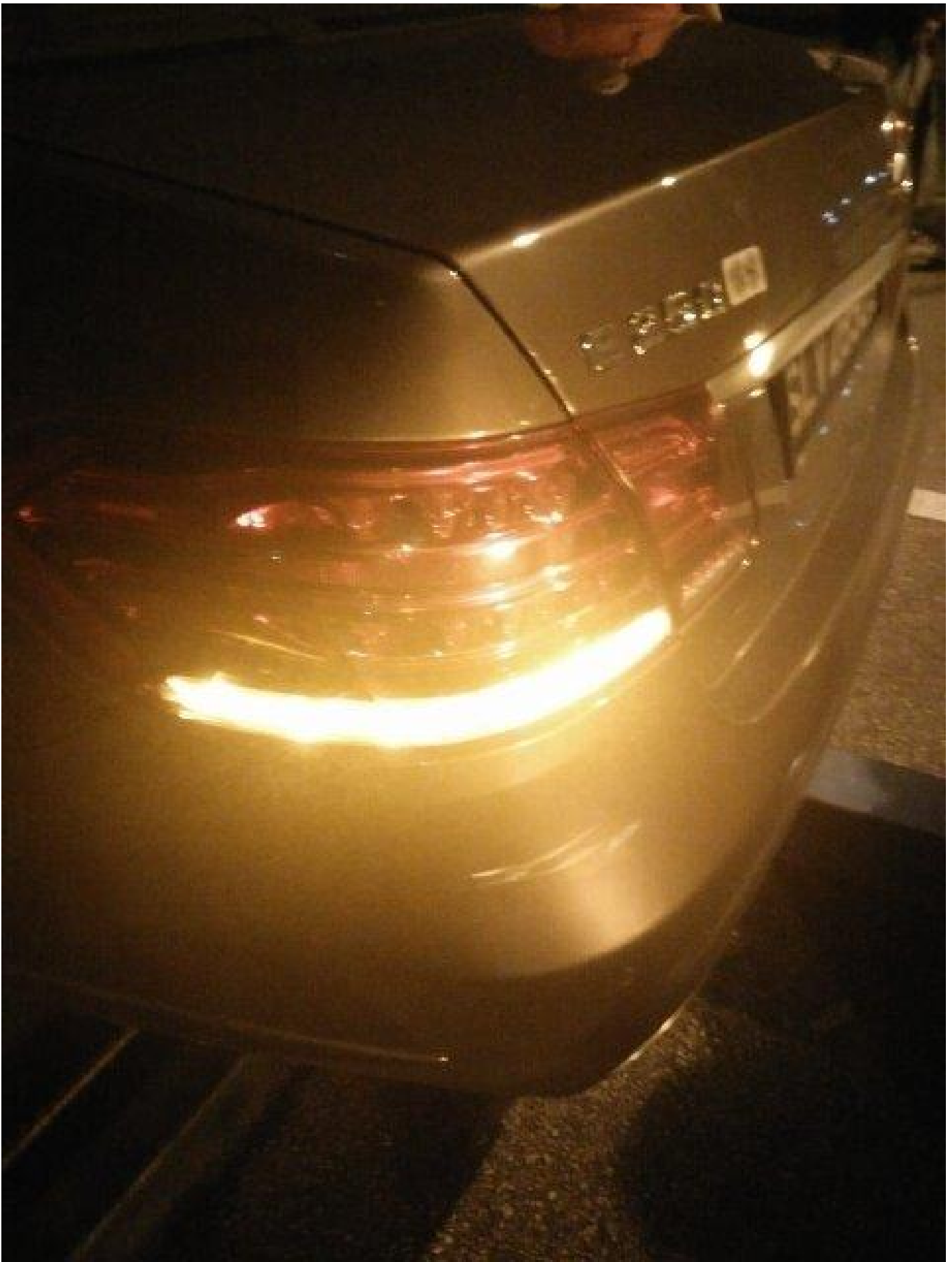

Scene Photo



Accident Photo



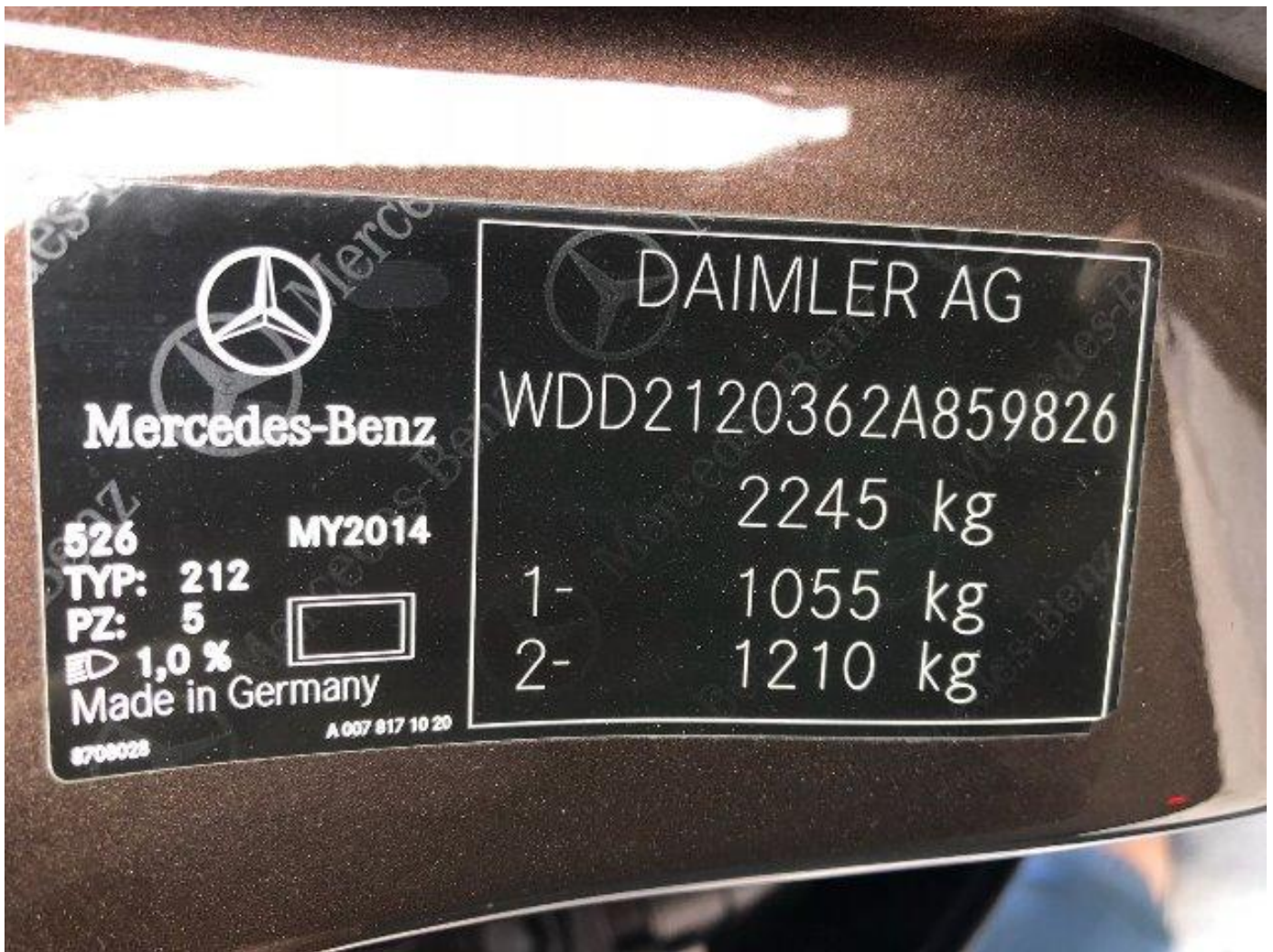

Accident Photo



Accident Photo



Accident Photo



Accident Photo



Accident Photo



Accident Photo



Accident Photo



Accident Photo

