

ASS. REC. BY:

REF: ³CS/MSG1801122/DZ4302 Special Instruction:Survivor
Munnen

From (Person):

Bryen
Jasmine Lok

ASSIGNMENT (Office)

of MSG

Date/Time: 20/6/18 @ 2:58pm

Estimated Cost:

Bill to:

OD ~~TP~~ WS / TP RES / OD RES / EVA / INV / MV / CS

To Inspect Vehicle No:

PC 9007S

Insured:

SLT 7604P

at Workshop m/s

Teamwork Garage

Tel:

6844 2475

of

53 Ubi Ave 1 # 01-24

Policy No:

29068237

Claim No:

Sum Insured:

Excess:

Make of Veh:

(Client's Record)

D.O.A. 13/06/2018

CA / REV / REP. / REV 24 HRS 'w/p'

21/06/2018

H.O.D. Endorsement:

Date/Time:

3:10pm @ 20/6/18

Person Contacted:

Chris

Vehicle ~~IN~~ OUT

Date/Time	Action/Instruction (✓) Estimate
	PC 9007S - X
	SLT 7604P - X
	Dismantle: 21/6/2018
	After repair: 25/6/2018

REF:

ASSIGNMENT

From

Date:

Estimated Cost:

OD / TP / WS / TP RES / OD RES / EVA / INV / MV

To Inspect Vehicle No.

at Workshop n/s

of

Insured

Policy No.

Claims No.

Sum Insured:

Excess:

(Client's Record)

Make of Veh:

(Policy Condition)

Remark: The veh had commenced its
repair at the time of inspection.

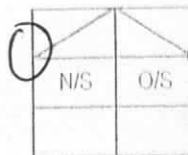

Bal. or Market Value:

IDAC Accident Report:

Consistent? : Yes or No

GIA / PR Seen:

Consistent? : Yes or No

Est. Repairs:

3

days

Res.: Yes or No

Lump Sum:

20

%

3 Val.: Yes or No

CA / REV / REP. / 24 HRS

Date:

Person Contacted:

Vehicle: IN / OUT

Veh No.

PC 9007S

Yr Regn

2016 / May

Type: M.Car / M.Cycle / Bus / Van / Lorry / Taxi / Prime Mover /

Truck / Trailer or

Mini Bus

Make:

Toyota Hiace Commuter

C.C.

2982

Colour

White

A/C

Insured / Std / NI / NA

Sp. Reading

123345

T/Radio: Insured / Std / NI / NA

Eng/No:

1KD2602064

C/No:

KDH2230027608

Gen. Cond: Good / Fair / Poor / Burnt

Steering: In Order / Jammed / Leaked / Burnt or

Brake: In Order / Jammed / Leaked / Burnt or

Modi: Mil / S/Rim / STD A/Rim or

Tyre Size: F:

195/215

R:

- 11 -

BS / DUN / EXNOVA / GY / FS / LIZA / MIC / OHTSU / PIR / SUMI /

TOYO / YOKO or

Bridgestone

Front

Rear

R/Bal.

S

mm

R/Bal.

S

mm

L/Bal.

S

mm

L/Bal.

S

mm

D.O.A.

13/01/2018

D.O.I.

21/06/2018

Survey held at

Teamwork Paya Ubi

Des. of Damages: Frt / Rear / O/S / N/S / U/C / Rooftop or

N/S Front

The U/C / Chassis frame / Body Structure affected due to collision.

Date / Time

Action / Instruction

MSG SLT 7604P

PRS

Repr large ^{1.2K} ~~1.2K~~ to 1.5K with 3 days j an

RECEIVED 23 NOV 2018

Date/Time, File Pass to?



Prel. Report

Days Of Repair:

3

1)



Final Report

Resurvey No. of Trip:

2

Survey Fee:

Date/Time, File Return to?

2)

Add Fee:



Site Insp (\$)



Interview (\$)



Tech. Invs (\$)



Weekend (\$)

Transportation

S + RS \$

Photos

Others

Report Format :

PRS.

Lump Sum / I.B.L. (\$)

TOTAL

120

10

130

...CLAIM SUBFOLDER...(New Assignment)

CLAIM SUBFOLDER TRACKING

Case	Notified	Est Submitted	Adj Assigned	Adj Rpt	Adj Submitted	Ins Auth'd	Status
Main	18 Jun 2018		20 Jun 2018 14:58 Assign				New Assignment Cancel Case

Main

Reference

Claim Details

Documents

[Show All](#)

CLAIM SUBFOLDER DETAILS

[Created by insurer]

Insured:	BLUECAR EAST ASIA PTE LTD, Co. Reg. No.: 201617259H		
Main Claimant:	WONGSO LIMOUSINE SERVICES, Co. Reg. No.: 53286668A		
Vehicle Reg. No.:	PC9007S	Date of Loss:	13/06/2018 00:00 - :59 [24 Months and 20 Days From LTA Reg Date (Man Yr)]
Claim Type:	TP	Policy/Cover Note No.:	29068237 (Comprehensive) Coverage: 01/01/2018 - 31/12/2018
Vehicle Reg. No. (Insured):	SLT7604P	Policy No. (Claimant):	
		Excess:	
Repairer:	Teamwork Garage Pte Ltd (HQ) 53 Ubi Ave 1 #01-24, Paya Ubi Industrial Park, 408934 Ubi - Tel: 6844 2475		
Handling Insurer:	MSIG Insurance (Singapore) Pte. Ltd. (HQ) - Tel: +65 6827 7888 ... [Handled by Jasmine Lok Kheng Kwei - 6594 2550]		
Adjuster:	LKK Auto Consultants Pte Ltd (HQ) - Tel: 6256-3561 ... [Imm.Advice due 21/06/2018]		
Driver/Custodian (Insured):	XIAO HONGYU (), NRIC: S8909918H		
Adj Asg. Remarks:	Third Party Pre-Repair Survey. TP disagree on SJE - We nominated LKK Auto Liability unclear Contact Person : Ms Sue (Tel: 6844 2475)		

ASSOCIATED MAIL RECEIVED

There are no mail for this case.

[View All](#)[Compose Case Mail](#)

ALL ASSOCIATED TASKS

[View All](#)[Search Tasks](#)[Create New Task](#)[Complete](#)

Due Date	Priority	Type	Task Group	Subject	Handler	Assigned By	Completed On	Created On	Done?
No results.									

> Back to OneMotoring

Enquire PARF/COE Rebate for Registered Vehicle

Vehicle Owner Particulars	
Owner ID Type:	Business
Owner ID:	6668A
Vehicle Details	
Vehicle No.:	PC9007S
Vehicle to be Exported:	No
Intended Deregistration Date:	23 Nov 2018
Vehicle Make:	TOYOTA
Vehicle Model:	HIACE COMMUTER 3.0 GL AT
Primary Colour:	White
Manufacturing Year:	2016
Engine No.:	1KD2602064
Chassis No.:	KDH2230027608
Maximum Power Output:	-
Open Market Value:	\$41,716.00
Original Registration Date:	24 May 2016
First Registration Date:	24 May 2016
Transfer Count:	0
Actual ARF Paid:	\$2,086.00
Intended PARF Rebate Details	
PARF Eligibility:	No
PARF Eligibility Expiry Date:	-
PARF Rebate Amount:	\$0.00
Intended COE Rebate Details	
COE Expiry Date:	23 May 2026
COE Category:	C - Goods Vehicle & Bus
COE Period(Years):	10
PQP Paid:	\$5,421.00
COE Rebate Amount:	\$4,065.00
Total Rebate Amount:	\$4,065.00

The information contained herein is correct as at 23 Nov 2018

OK

SINGAPORE ACCIDENT STATEMENT

IMPORTANT NOTICE

1. Please report correctly the details of the accident to speed up the claims process.
2. This Form must be completed by the Policyholder and/or the Authorised Driver.
3. Information provided must be as truthful and accurate as possible. Any wilful misrepresentation or withholding of material facts may allow insurance companies to repudiate policy ability.
4. The issue and acceptance of this Form by insurance companies is not an admission of policy liability on the part of the insurance companies.
5. Any false reporting may be referred to the Police for investigation.
6. This report will be forwarded by the insurers of the GIA Records Management Centre established by the General Insurance Association of Singapore (GIA) for archiving and that copies of this report will, for a fee, be made available upon application by interested parties.
7. By the lodgement of this report to the insurers, you hereby consent to the archiving of this report at the centre and to copies of the report being made available aforesaid.

ACCIDENT STATEMENT

Date Of Report	14/06/2018 14:46
Date Of Accident	13/06/2018 21:10
Exact Location Of Accident	NEWTON CIRCUS ROUNDABOUT IN FRT OF NEWTON RD CENTR
Country/State of Loss	SINGAPORE

DETAILS OF OWN VEHICLE

Vehicle Registration Number	PC9007S
Insured/Policyholder	
Name Of Registered Owner	WONGSO LIMOUSINE SERVICES
Co Reg No	53286668A
Email Address	NOEMAIL
Mobile Phone No	
Alternative Phone No	OFFICE-90076004

Vehicle Particulars

Manufacturer	TOYOTA
Model	HIACE COMMUTER 3.0 GL AT
Exact Purpose for which vehicle was being used at time of accident	
Are you claiming under your own insurance policy for repair to your vehicle?	NO
If No, Please state action to be taken	THIRD PARTY
Vehicle Category	COMMERCIAL VEHICLE

Insurance Company

Name of Insurance Company	SOMPO INSURANCE SINGAPORE PTE. LTD.
Type Of Coverage	COMPREHENSIVE
Fleet Policy	NO
Policy Number	D18MTSCBU000341
Cover Note Number	24/05/2018 TO 23/05/2019

Driver

Name of Driver	MOHAMMAD FU'AD BIN ISNEN
NRIC No	S8237564C
Date Of Birth	24/11/1982
Occupation	OUTDOOR
Date Of Driving Pass	20/05/2014
Driving Experience	4 YEARS AND 0 MONTHS
Gender	MALE
Mobile Number	(LOCAL) +65-90076004
Fax Number	
Contact Number	
Email Address	MONCICITZ@YAHOO.COM.SG

Address	BLK 551 WOODLANDS DRIVE 44 #02-42 (S) 730551
Postcode	
Was driver an employee of the Insured's Company	YES
If No, Relationship of the Driver with the Insured	
Vehicle Registration Number of Driver's Own Vehicle	-
	-
	-
Insurance Company of Driver's Own Vehicle	-
	-
	-

General Information of the Accident

Type Of Accident	COLLISION - ROUNDABOUT
Weather Conditions	CLEAR
Road Surface	DRY

Other Information

Was any foreign vehicle involved in this accident?	NO
Number of vehicles involved in the accident	
Was any body injured in the Accident?	NO
Was any injured conveyed to hospital by ambulance?	
Was any other material or property damaged?	YES
I have been approached by unknown person(s) soliciting/offering accident claims assistance.	NO
Number of Passengers (Including Driver)	1

Details of Police Action

Was the accident reported to the police?	NO
If Yes, Please state which Police Station	
Was notice of intended Prosecution given?	NO
If Yes, against whom?	

Circumstances of Accident

refer with attach.

Attachment(s)

Are accident photos available for attachment?	YES
Was there any video captured by Car Camera?	NO
Was there any audio recorded?	NO

DETAILS OF OTHER VEHICLE PROPERTY 1

Vehicle Registration Number	SLT7604P
Vehicle Make/Model/Colour	
Details Of Properties	
Vehicle Category	PRIVATE CAR
Name of Driver	XIAO HONGYU
NRIC/Passport Number	S8909918H
Contact Number	
Address	
Postcode	
Insurance Company Name	
Nature Of Damage	
No. Of Passenger (Including Driver)	

Accident Sketch Plan Pg. 1

SKETCH PLAN

IMPORTANT NOTICE

1. Please report correctly the details of the accident to speed up the claims process.
2. This Form must be completed by the Policyholder and/or the Authorised Driver.
3. Information provided must be as truthful and accurate as possible. Any wilful misrepresentation or withholding of material facts may allow insurance companies to repudiate policy liability.
4. The issue and acceptance of this Form by insurance companies is not an admission of policy liability on the part of the insurance companies.
5. Any false reporting may be referred to the Police for investigation.
6. The report will be forwarded by the insurers of the GIA Records Management Centre established by the General Insurance Association of Singapore (GIA) for archiving and that copies of this report will for a fee be made available upon application by interested parties.
7. By the lodgment of this report to the insurers, you hereby consent to the archiving of this report at the centre and to copies of the report being made available aforesaid.
8. Consent under the Personal Data Protection Act (PDPA)

I understand, acknowledge, agree and consent that:

- (a) My insurer, my workshop and the General Insurance Association of Singapore ("GIA") may/are permitted to collect, use, disclose and/or process my personal data/personal information set out in this [form] and any other personal information provided by me or possessed by my insurer (collectively the "Personal Information") and disclose and transfer such Personal Information to all insurer(s) who have insured vehicle(s) involved in this accident (all insurer(s) who have insured vehicle(s) involved in this accident shall be collectively referred to as the "Insurers"), the Insurers' lawyers/law firms, the Monetary Authority of Singapore and any relevant government agency/authority (such as the police), for the purpose(s) of:
 - (i) processing, handling and/or dealing with my claims including the settlement of the claims and any necessary investigations relating to the claims;
 - (ii) investigating the accident and/or my claims;
 - (iii) carrying out and/or dealing with my instructions or responding to any enquiries by me;
 - (iv) administering my claims (including the mailing of correspondence, statements, invoices, reports or notices to me, which could involve disclosure of certain personal data about me to bring about delivery of the same as well as on the external cover of envelopes/mail packages); and/or
 - (v) complying with applicable law in administering, processing, handling and/or dealing with my claims.(collectively the "Purposes")
- (b) all insurer(s) who have insured vehicle(s) involved in this accident and the Insurers' lawyers/law firms, may/are permitted to collect, use, disclose and/or process my Personal Information for one or more of the above Purposes; and
- (c) my Personal Information may/can be disclosed by any of the Insurers and/or GIA to their third party service providers or agents(including their lawyers/law firms), which may be sited outside of Singapore, for one or more of the above Purposes.
- (d) my Personal Information will also be collected and used to compile claims history for the purpose of fraud detection, investigation and management in present and all future claims.
- (e) the information so collected under (d) above may be shared / disclosed:
 - (i) to all insurers and/or any other third parties that assist in evaluating, investigating, controlling or managing fraud, regulators, law enforcement and government agencies as reasonably required for the purposes stated, or
 - (ii) for complying with requirements under any regulations, laws or court orders.



Policyholder's Signature
Date & Time:

Driver's Signature
(If driver is not the policyholder)
Date & Time:

Reporting Centre Personnel's Signature
Name:
NRIC/FIN No.:

Accident Sketch Plan Pg. 1

SKETCH PLAN

A: PC 90075
B: SLT 7604P

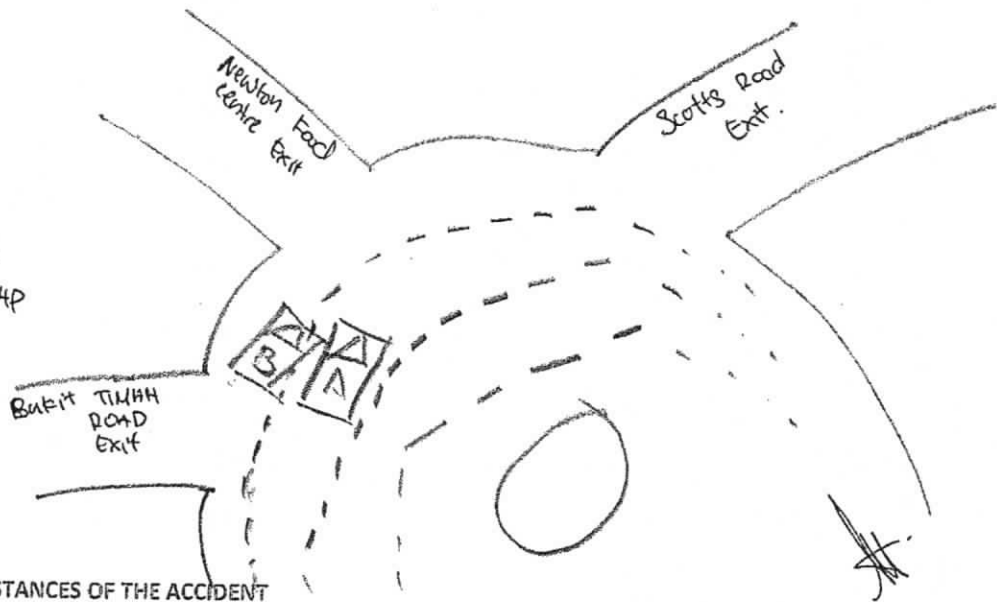

DESCRIBE CIRCUMSTANCES OF THE ACCIDENT

I was travelling on the 3rd lane at Newton Circus roundabout, suddenly a vehicle (SLT 7604P) exiting from Baker Timah road exit cut into my lane and hit onto the front left portion of my vehicle.

Insurance Co:	Sumit Insurance
Vehicle No:	PC 90075
Date of Accident:	13/6/2018
<input type="checkbox"/> Reporting Only	
<input type="checkbox"/> Own Damage Claim	
<input type="checkbox"/> Third Party Claim	
<input checked="" type="checkbox"/> Other Workshop	
Teamwork Garage P/L	

DECLARATION

I/We declare the foregoing particulars are true in every respect.

Policyholder's
Date & Time:



Driver's Signature
(If driver is not the policyholder)
Date & Time:

Reporting Centre Personnel's Signature
Name:
NRIC/FIN No.:

REPUBLIC OF SINGAPORE
IDENTITY CARD NO. S8237564C



Name

MOHAMMAD FU'AD BIN ISNEN

محمد فؤاد بن ائین

Race

JAVANESE

Date of birth

24-11-1982

Sex

M

Country of birth

SINGAPORE

730551

492127



NRIC No. S8237564C



Date of issue
08-01-2013

Address

APT BLK 551 WOODLANDS DRIVE 44
#02-42
SINGAPORE 730551

Land Transport Authority



VOCATIONAL LICENCE
 Licence No: S8237564C
 Name: MOHAMMAD FU'AD BIN ISNEN
 Issue Date: 20/5/2014
 Please visit www.lta.gov.sg to check the status of this vocational licence

REPUBLIC OF SINGAPORE DRIVING LICENCE

Licence No: S8237564C
 Name: MOHAMMAD FU'AD BIN ISNEN
 Birth Date: 24 Nov 1982
 Issue Date: 20 May 2003



This card is not transferable and is the property of the Land Transport Authority (LTA). It must be surrendered to the LTA on request. If found, please return to LTA, 10 Sin Ming Drive, Singapore 575701.

Type	Description	Issue Date
03	BUS VL	20/05/2014
04	BUS ATTENDANT	20/05/2014



YOU ARE LICENSED TO DRIVE VEHICLES IN THE FOLLOWING CLASS/ES

Class	Description	Valid Until
Class 3	Motor cars < 3500 kg with < 7 passengers, exclusive of the driver, and motor tractors/vehicles < 2500 kg	18 May 2005
Class 4	Heavy motor cars and motor tractors > 2500 kg	07 Feb 2014

S8237564C S / No. 9000202193

NP 428A



certificate of insurance Pg. 1



SOMPO

Sompo Insurance Singapore Pte. Ltd.

50 Raffles Place, 20th Floor Singapore 1 and Tower, Singapore 110600
Tel: 6461 0555 ; Fax: 6221 3302 Website: www.sompo.com.sg
Lic Reg No: 13880490F ; CAS Reg No: 124000190

Certificate of Insurance

MOTOR VEHICLES (THIRD-PARTY RISKS AND COMPENSATION) ACT (CHAPTER 189)
MOTOR VEHICLES (THIRD-PARTY RISKS AND COMPENSATION) RULES, 1960
ROAD TRANSPORT ACT, 1987 (MALAYSIA)
MOTOR VEHICLES (THIRD-PARTY RISKS) RULES, 1959 (MALAYSIA)

Cert No./Policy No. : D18MTSCBU000341
1. Registration No. : PC9007S
2. Insured Name : WONGSO LIMOUSINE SERVICES
3. Commencement Date : 24 MAY 2018 00:00
4. Expiry Date : 23 MAY 2019 23:59
5. Coverage : Market value at time of loss - Comprehensive
6. Excess : \$2000 - Section I
 \$1000 - Section II

7. Persons or Classes of Persons entitled to drive*

b) Any person provided he is in the Insured's employ and is driving on their order or with their permission.

Provided that the person driving is permitted in accordance with the licensing or other laws or regulations to drive the Motor Vehicle or has been so permitted and is not disqualified by order of a Court of Law or by reason of any enactment or regulation in that behalf from driving the Motor Vehicle
And provided further that the Motor Vehicle is registered under the Road Traffic Act and its registration under the Road Traffic Act has not been cancelled at the time of the accident loss or damage.

8. Limitations as to use*

- a) Use only for the carriage of passengers or goods in connection with the Insured's business.
- b) Use only in the Republic of Singapore.

The Policy does not cover

- 1) Use for racing, pacemaking, reliability trial or speed-testing
- 2) Use whilst drawing a trailer except the towing (other than for reward) of any one disabled mechanically propelled vehicle

9. ExcelDrive Workshops & Accident Reporting

It is a condition precedent to liability that the Policyholder shall, together with the Motor Vehicle, call at the Company's Accident Reporting Center and report the accident within 24 hours of the accident or by the next working day thereof.

It is compulsory to have the accident repairs to the insured vehicle carried out at ExcelDrive Workshops, otherwise claim is not payable.

In an emergency and for directions to the Company's Accident Reporting Centers, please contact our Emergency Hotline : (65) 6226 3323

Visit www.sompo.com.sg for list of ExcelDrive Workshops and Accident Reporting Centers

Hire Purchase : THINK ONE CREDIT PTE LTD



I/WE HEREBY CERTIFY that the policy to which this certificate relates is issued in accordance with the provisions of the Motor Vehicles (Third-Party Risks and Compensation) Act (Chapter 189) and Part IV of the Road Transport Act, 1987 (Malaysia)

Sompo Insurance Singapore Pte. Ltd.

Stella

Date/Time of Issue : 18 MAY 2018 08:44

*Limitation rendered inoperative by section 8 of the Motor Vehicles (Third-Party Risks and Compensation) Act (Chapter 189) and section 95 of the Road Transport Act 1987 (Malaysia), are not to be included under these headings

IMPORTANT NOTICE

- 1 Insureds are hereby warned that under the Motor Vehicles (Third-Party Risks and Compensation) Act (Cap 189) it shall be unlawful for any person to use or cause or permit any other person to use a motor vehicle without a valid policy of insurance under the Act
- 2 Insureds are further warned that on the sale of a motor vehicle or if for any reason the insurance is terminated during its currency they must surrender the Certificate of Insurance and the Policy to the insurance company. If the Certificate of Insurance has been lost or destroyed a Statutory Declaration to that effect must be made. Failure to comply with this obligation is an offence under the Motor Vehicles (Third-Party Risks and Compensation) Act (Cap 189)
- 3 The Policy will cease to be valid once the motor vehicle has been sold to another person. It is not transferable to a new owner of the Vehicle
- 4 Please note that this insurance is subject to the premium being paid and received in full by the Company (s) before the inception date where the Policy is to be issued to an individual, or (b) within the period specified in the Premium Payment Warranty applied to the Policy in all other instances
- 5 Insurance coverage under this Policy is subject to the terms and conditions as stipulated in the Motor Insurance Policy

Intermediary Code & Name : 11S13002 & SSTA INSURANCE AGENCY PTE LTD CI Code : 23H DFRDZ5M4JRBVZA

...CLAIM SUBFOLDER...(Pending for Survey Report)

CLAIM SUBFOLDER TRACKING							
Case	Notified	Est Submitted	Adj Assigned	Adj Rpt	Adj Submitted	Ins Auth'd	Status
Main	18 Jun 2018		20 Jun 2018 14:58 Edit Adj Rpt	S\$0.00 Edit Estimates	S\$0.00 View Rpt		Pending for Survey Report Cancel Case

Main	Reference	Claim Details	Documents	Show All					
CLAIM SUBFOLDER DETAILS [Created by insurer]									
Insured:	BLUECAR EAST ASIA PTE LTD , Co. Reg. No.: 201617259H								
Main Claimant:	WONGSO LIMOUSINE SERVICES , Co. Reg. No.: 53286668A								
Vehicle Reg. No.:	PC9007S	Date of Loss:	13/06/2018 22:00 - :59 [24 Months and 20 Days From LTA Reg Date (Man Yr)]						
Claim Type:	TP / 561958	Policy/Cover Note No.:	MSD/VPCP/18-000001 (Comprehensive) Coverage: 01/01/2018 - 31/12/2018						
Vehicle Reg. No. (Insured):	SLT7604P	Policy No. (Claimant):							
		Excess:	S\$2,000.00						
Repairer:	Teamwork Garage Pte Ltd (HQ) 53 Ubi Ave 1 #01-24, Paya Ubi Industrial Park, 408934 Ubi - Tel: 6844 2475								
Handling Insurer:	MSIG Insurance (Singapore) Pte. Ltd. (HQ) - Tel: +65 6827 7888 ... [Handled by Jasmine Lok Kheng Kwei - 6594 2550]								
Adjuster:	LKK Auto Consultants Pte Ltd (HQ) - Tel: 6256-3561 ... [Handled by BRYAN TANI] ... [Imm.Advice due 21/06/2018]								
Driver/Custodian (Insured):	XIAO HONGYU (), NRIC: S8909918H								
Adj Asg. Remarks:	Third Party Pre-Repair Survey. TP disagree on SJE - We nominated LKK Auto Liability unclear Contact Person : Ms Sue (Tel: 6844 2475)								
ASSOCIATED MAIL RECEIVED View All Compose Case Mail									
There are no mail for this case.									
ALL ASSOCIATED TASKS View All Search Tasks Create New Task Complete									
Due Date	Priority	Type	Task Group	Subject	Handler	Assigned By	Completed On	Created On	Done?
No results.									

Claim Documents

*PC9007S (561958)
[SLT7604P]
TP
WONGSO LIMOUSINE SERVICES
Jun 13 2018 10:00PM
[BLUECAR EAST ASIA PTE LTD]
Teamwork Garage Pte Ltd

Upload Documents			Upload Photos		Compose New Letter		View		View in Browser		View in Browser	
Photos/Images								3 per page		<input checked="" type="checkbox"/>		
No	Relabel/Reorder	LKK Auto Consultants Pte Ltd (HQ)							Thumbnail	Print		
1	20/11/18 16:14	Front View Right							Load JPG	<input checked="" type="checkbox"/>		
2	20/11/18 16:14	Front View Left							Load JPG	<input checked="" type="checkbox"/>		
3	20/11/18 16:14	General View							Load JPG	<input checked="" type="checkbox"/>		
4	20/11/18 16:14	General View							Load JPG	<input checked="" type="checkbox"/>		
5	20/11/18 16:14	General View							Load JPG	<input checked="" type="checkbox"/>		
6	20/11/18 16:14	General View							Load JPG	<input checked="" type="checkbox"/>		
7	20/11/18 16:14	General View							Load JPG	<input checked="" type="checkbox"/>		
8	20/11/18 16:14	General View							Load JPG	<input checked="" type="checkbox"/>		
9	20/11/18 16:14	General View							Load JPG	<input checked="" type="checkbox"/>		
10	20/11/18 16:14	General View							Load JPG	<input checked="" type="checkbox"/>		
11	20/11/18 16:14	General View							Load JPG	<input checked="" type="checkbox"/>		
12	20/11/18 16:14	General View							Load JPG	<input checked="" type="checkbox"/>		
13	20/11/18 16:14	General View							Load JPG	<input checked="" type="checkbox"/>		
14	20/11/18 16:14	General View							Load JPG	<input checked="" type="checkbox"/>		
15	20/11/18 16:14	General View							Load JPG	<input checked="" type="checkbox"/>		
16	20/11/18 16:14	General View							Load JPG	<input checked="" type="checkbox"/>		
17	20/11/18 16:14	General View							Load JPG	<input checked="" type="checkbox"/>		
18	20/11/18 16:14	General View							Load JPG	<input checked="" type="checkbox"/>		
19	20/11/18 16:14	General View							Load JPG	<input checked="" type="checkbox"/>		
20	20/11/18 16:14	General View							Load JPG	<input checked="" type="checkbox"/>		
21	20/11/18 16:14	Odometer Reading							Load JPG	<input checked="" type="checkbox"/>		
22	20/11/18 16:14	Chassis Number							Load JPG	<input checked="" type="checkbox"/>		
23	20/11/18 16:15	Reinspection Photo							Load JPG	<input checked="" type="checkbox"/>		
24	20/11/18 16:15	Reinspection Photo							Load JPG	<input checked="" type="checkbox"/>		
25	20/11/18 16:15	Reinspection Photo							Load JPG	<input checked="" type="checkbox"/>		
26	20/11/18 16:15	Reinspection Photo							Load JPG	<input checked="" type="checkbox"/>		
27	20/11/18 16:15	Reinspection Photo							Load JPG	<input checked="" type="checkbox"/>		
28	20/11/18 16:15	Reinspection Photo							Load JPG	<input checked="" type="checkbox"/>		
29	20/11/18 16:15	Reinspection Photo							Load JPG	<input checked="" type="checkbox"/>		
30	20/11/18 16:15	Reinspection Photo							Load JPG	<input checked="" type="checkbox"/>		
31	20/11/18 16:15	Reinspection Photo							Load JPG	<input checked="" type="checkbox"/>		
32	20/11/18 16:15	Reinspection Photo							Load JPG	<input checked="" type="checkbox"/>		
33	20/11/18 16:15	Reinspection Photo							Load JPG	<input checked="" type="checkbox"/>		
34	20/11/18 16:15	Reinspection Photo							Load JPG	<input checked="" type="checkbox"/>		
35	20/11/18 16:15	Reinspection Photo							Load JPG	<input checked="" type="checkbox"/>		
36	20/11/18 16:15	Reinspection Photo							Load JPG	<input checked="" type="checkbox"/>		
37	20/11/18 16:15	Reinspection Photo							Load JPG	<input checked="" type="checkbox"/>		

Photos/Images			3 per page	<input checked="" type="checkbox"/>
No	Relabel/Reorder	LKK Auto Consultants Pte Ltd (HQ)	Thumbnail	Print
38	20/11/18 16:15	Reinspection Photo	Load JPG	<input checked="" type="checkbox"/>
39	20/11/18 16:15	Reinspection Photo	Load JPG	<input checked="" type="checkbox"/>
40	20/11/18 16:15	Reinspection Photo	Load JPG	<input checked="" type="checkbox"/>
41	20/11/18 16:15	Finishing Photo	Load JPG	<input checked="" type="checkbox"/>
42	20/11/18 16:15	Finishing Photo	Load JPG	<input checked="" type="checkbox"/>
43	20/11/18 16:15	Finishing Photo	Load JPG	<input checked="" type="checkbox"/>
44	20/11/18 16:15	Finishing Photo	Load JPG	<input checked="" type="checkbox"/>
45	20/11/18 16:15	Finishing Photo	Load JPG	<input checked="" type="checkbox"/>
46	20/11/18 16:15	Finishing Photo	Load JPG	<input checked="" type="checkbox"/>
47	20/11/18 16:15	Finishing Photo	Load JPG	<input checked="" type="checkbox"/>
48	20/11/18 16:15	Finishing Photo	Load JPG	<input checked="" type="checkbox"/>
49	20/11/18 16:15	Finishing Photo	Load JPG	<input checked="" type="checkbox"/>
50	20/11/18 16:15	Finishing Photo	Load JPG	<input checked="" type="checkbox"/>
51	20/11/18 16:15	Finishing Photo	Load JPG	<input checked="" type="checkbox"/>
52	20/11/18 16:15	Finishing Photo	Load JPG	<input checked="" type="checkbox"/>
Documentation			1 per page	<input checked="" type="checkbox"/>
No	Finalized On	MSIG Insurance (Singapore) Pte. Ltd. (HQ)	Thumbnail	Print
1	20/06/18 09:45	TP PRI & ACCDT REPORT	Load PDF	
2	20/06/18 09:46	E-FILE REPORT (SLT7604P)	Load PDF	
3	20/06/18 09:46	E-FILE REPORT (PC9007S)	Load PDF	
4	20/06/18 11:52	OUR REJECTION REPLY & NOMINATED LKK TO BE OUR SJE	Load PDF	

Documents Checklist

DOCUMENTS CHECKLIST	Reset	Save	Print
There are no document checklists configured.			
Our Checklist Remarks - LKK Auto Consultants Pte Ltd (HQ) <div style="border: 1px solid black; height: 100px; width: 100%;"></div>			
Show Remarks To: <input type="checkbox"/> Handling Insurer <small>Note: Remarks are private unless you show it to other parties.</small>			

LKK Auto Consultants Pte Ltd (Co.Reg.No:199607198R)

51 Ubi Ave 1 #01-25, Paya Ubi Industrial Park

Singapore 408933

Tel: 6256-3561 Fax: 6844-8805 Email: sur@lkkauto.com;assignments@lkkauto.com

VEHICLE DAMAGE INSPECTION REPORT

Our File No: CS3/MSG18011212/DZ4D3E2

Date: 26/11/2018

REFERENCE

Handling Insurer: MSIG Insurance (Singapore) Pte. Ltd. Policy No: MSD/VPCP/18-000001

Claimant Vehicle No : PC9007S

Insured Vehicle No : SLT7604P

Date of Loss: 13/06/2018

Nature of Claim: TP

Claim No: 561958

DESCRIPTION & IDENTIFICATION OF VEHICLE

Reg No: PC9007S

Make & Model: TOYOTA HIACE, 3.0 COMMUTER GL (A)

Engine No: 1KD2602064

Reg. Date: 24/05/2016 (Man. Year: 2016)

Chassis No: KDH2230027608

Colour: White

Odometer: 123345 km

Engine Capacity: 2982 cc

Market Value/New Car Price: N/A

Sum Insured (S\$): Market Value/New Car Price

CONDITION OF VEHICLE AT THE TIME OF SURVEY

General Condition: Steering (Serviceable): Yes Footbrake (Serviceable): Yes

Handbrake (Serviceable): Yes Engine Modification: No Pre-accident Condition:

CONDITION OF TYRES

Front Tyre Size: 195 R15

Rear Tyre Size: 195 R15

Front Left Side: Bridgestone 5 mm

Rear Left Side: Bridgestone 5 mm

Front Right Side: Bridgestone 5 mm

Rear Right Side: Bridgestone 5 mm

The above values represent the remaining tyre treads depth

COST OF CLAIMS	Repairer's	Adjuster's	Difference	Diff %
Parts	0.00	0.00	0.00	
Miscellaneous Items	0.00	0.00	0.00	
Labour	0.00	0.00	0.00	
Paintwork Labour	0.00	0.00	0.00	
Towing	0.00	0.00	0.00	
Nett Amount (S\$)	0.00	0.00	0.00	

INSPECTION

Date of Assignment: 20/06/2018

Date Inspected: 21/06/2018 Inspected At:

Teamwork Garage Pte Ltd (HQ)
53 Ubi Ave 1 #01-24, Paya Ubi Industrial
Park
Singapore 408934

Estimated Period of Repair: 3.0 days

Adjuster: BRYAN TANI

Manager: Ho Zhao Tian

NOTE: This report represents our findings at the time and place of inspection stated herein. Such inspection has been carried out to the best of our knowledge and ability but any other liability under any other circumstances is hereby expressly excluded.

- A) THE INSPECTION WAS CONDUCTED ON A "WITHOUT PREJUDICE" BASIS.
- B) THE REPAIR ESTIMATE WAS NOT PRESENTED AT THE TIME OF INSPECTION.
THE REPAIRER WAS TOLD TO PREPARE THE ESTIMATE.
- C) ENCLOSED PLEASE FIND DAMAGED VEHICLE PHOTOGRAPHS.

THE ESTIMATED REPAIR COST OF THE DAMAGED VEHICLE IS IN THE REGION OF \$1,200.00 - \$1,500.00

REPAIR DETAILS

Reference

Part Source:	(Last Synchronised: 26 Nov 2018)	
Parts:	N/A	TOYOTA HIACE 3.0 COMMUTER GL (A) (Model not available in database)
Labour:	Repairer's	(Price-denominated Standard List)
Print Code:	(Unsubmitted, no print-code for PC9007S)	
Validity:	These estimates are valid only if they contain the print code (above) on all estimate pages, running page numbers with the END OF ESTIMATES marker on the last estimate page	
Further Info:	Items/values not in reference catalogue are prefixed with an asterisk *.	

Recommended Parts

There are no new parts selected.

Report was unsubmitted during this print-out.

Recommended Miscellaneous Items

There are no new miscellaneous items selected.

Recommended Labour

There are no labour items selected.

Report was unsubmitted during this print-out.

< END OF ESTIMATES >