

SINGAPORE ACCIDENT STATEMENT

IMPORTANT NOTICE

1. Please report correctly the details of the accident to speed up the claims process.
2. This Form must be completed by the Policyholder and/or the Authorised Driver.
3. Information provided must be as truthful and accurate as possible. Any wilful misrepresentation or withholding of material facts may allow insurance companies to repudiate policy ability.
4. The issue and acceptance of this Form by insurance companies is not an admission of policy liability on the part of the insurance companies.
5. **Any false reporting may be referred to the Police for investigation.**
6. This report will be forwarded by the insurers of the GIA Records Management Centre established by the General Insurance Association of Singapore (GIA) for archiving and that copies of this report will, for a fee, be made available upon application by interested parties.
7. By the lodgement of this report to the insurers, you hereby consent to the archiving of this report at the centre and to copies of the report being made available aforesaid.

ACCIDENT STATEMENT

Date Of Report	18/06/2018 11:09
Date Of Accident	15/06/2018 11:30
Exact Location Of Accident	WOODLANDS AVE 7 TURNING TO WOODLANDS AVE 2
Country/State of Loss	SINGAPORE

DETAILS OF OWN VEHICLE

Vehicle Registration Number	SLF9726G
Insured/Policyholder	
Name Of Registered Owner	LCRF PTE LTD
Co Reg No	201624597k
Email Address	REPORTING@AUTOINSURE.COM.SG
Mobile Phone No	
Alternative Phone No	Office-31572626

Vehicle Particulars

Manufacturer	MAZDA
Model	3-1.5 SEDAN L SP.6EAT (A)
Exact Purpose for which vehicle was being used at time of accident	
Are you claiming under your own insurance policy for repair to your vehicle?	NO
If No, Please state action to be taken	REPORTING ONLY
Vehicle Category	PRIVATE HIRE

Insurance Company

Name of Insurance Company	AIG ASIA PACIFIC INSURANCE PTE. LTD.
Type Of Coverage	COMPREHENSIVE
Fleet Policy	YES
Policy Number	999995144
Cover Note Number	

Driver

Name of Driver	TAN HAN LEONG
NRIC No	S7343188C
Date Of Birth	26/11/1973
Occupation	OUTDOOR
Date Of Driving Pass	21/11/2003
Driving Experience	14 YEARS AND 6 MONTHS

Gender	MALE
Mobile Number	(LOCAL) +65-90082262
Fax Number	
Contact Number	
EMail Address	NOEMAIL
Address	BLK 132 CASHEW RD #04-185
Postcode	670132
Was driver an employee of the Insured's Company	NO
If No, Relationship of the Driver with the Insured	OTHER - HIRER
Vehicle Registration Number of Driver's Own Vehicle	-
	-
	-
Insurance Company of Driver's Own Vehicle	-
	-
	-

General Information of the Accident

Type Of Accident	COLLISION - HEAD TO REAR
Weather Conditions	CLEAR
Road Surface	DRY

Other Information

Was any foreign vehicle involved in this accident?	NO
Number of vehicles involved in the accident	
Was any body injured in the Accident?	NO
Was any injured conveyed to hospital by ambulance?	NO
Was any other material or property damaged?	YES
I have been approached by unknown person(s) soliciting/offering accident claims assistance.	NO
Number of Passengers (Including Driver)	1

Details of Police Action

Was the accident reported to the police?	NO
If Yes, Please state which Police Station	
Was notice of intended Prosecution given?	NO
If Yes, against whom?	

Circumstances of Accident

REFER TO ATTACHMENT

Attachment(s)

Are accident photos available for attachment?	YES
Was there any video captured by Car Camera?	NO
Was there any audio recorded?	NO

DETAILS OF OTHER VEHICLE PROPERTY 1

Vehicle Registration Number	SLV3977D
Vehicle Make/Model/Colour	
Details Of Properties	
Vehicle Category	PRIVATE CAR
Name of Driver	NUR AZHAR BIN AZMAN
NRIC/Passport Number	S9032424A
Contact Number	93840474

Address

Postcode

Insurance Company Name

Nature Of Damage

No. Of Passenger (Including Driver)

Sketch Plan





SKETCH PLAN

IMPORTANT NOTICE

1. Please report correctly the details of the accident to speed up the claims process.
2. This Form must be completed by the Policyholder and/or the Authorised Driver.
3. Information provided must be as truthful and accurate as possible. Any wilful misrepresentation or withholding of material facts may allow insurance companies to repudiate policy liability.
4. The issue and acceptance of this Form by insurance companies is not an admission of policy liability on the part of the insurance companies.
5. Any false reporting may be referred to the Police for investigation.
6. The report will be forwarded by the insurers of the GIA Records Management Centre established by the General Insurance Association of Singapore (GIA) for archiving and that copies of this report will for a fee be made available upon application by interested parties.
7. By the lodgment of this report to the insurers, you hereby consent to the archiving of this report at the centre and to copies of the report being made available aforesaid.
8. Consent under the Personal Data Protection Act (PDPA)

I understand, acknowledge, agree and consent that:

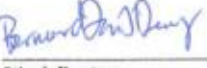
- (a) My insurer, my workshop and the General Insurance Association of Singapore ("GIA") may/are permitted to collect, use, disclose and/or process my personal data/personal information set out in this [form] and any other personal information provided by me or possessed by my insurer (collectively the "Personal Information") and disclose and transfer such Personal Information to all insurer(s) who have insured vehicle(s) involved in this accident (all insurer(s) who have insured vehicle(s) involved in this accident shall be collectively referred to as the "Insurers"), the Insurers' lawyers/law firms, the Monetary Authority of Singapore and any relevant government agency/authority (such as the police), for the purpose(s) of:
- (i) processing, handling and/or dealing with my claims including the settlement of the claims and any necessary investigations relating to the claims;
 - (ii) investigating the accident and/or my claims;
 - (iii) carrying out and/or dealing with my instructions or responding to any enquiries by me;
 - (iv) administering my claims (including the mailing of correspondence, statements, invoices, reports or notices to me, which could involve disclosure of certain personal data about me to bring about delivery of the same as well as on the external cover of envelopes/mail packages); and/or
 - (v) complying with applicable law in administering, processing, handling and/or dealing with my claims (collectively the "Purposes")
- (b) all insurer(s) who have insured vehicle(s) involved in this accident and the Insurers' lawyers/law firms, may/are permitted to collect, use, disclose and/or process my Personal Information for one or more of the above Purposes; and
- (c) my Personal Information may/can be disclosed by any of the Insurers and/or GIA to their third party service providers or agents (including their lawyers/law firms), which may be sited outside of Singapore, for one or more of the above Purposes.
- (d) my Personal Information will also be collected and used to compile claims history for the purpose of fraud detection, investigation and management in present and all future claims.
- (e) the information so collected under (d) above may be shared / disclosed:
- (i) to all insurers and/or any other third parties that assist in evaluating, investigating, controlling or managing fraud, regulators, law enforcement and government agencies as reasonably required for the purposes stated, or
 - (ii) for complying with requirements under any regulations, laws or court orders.

 Policyholder's Signature Date & Time:	  Driver's Signature (If driver is not the policyholder) Date & Time: 18/5/18 11:07am	 Reporting Centre Person's Signature Name: NRIC/FIN No.:
---------------------------------------------------------------------------------------------------------------------------------	----------------------------------------------------------------------------------------------------------------------------------------------------------------------------------------------------------------------------------------------------------------------------	-------------------------------------------------------------------------------------------------------------------------------------------------------

SKETCH PLAN

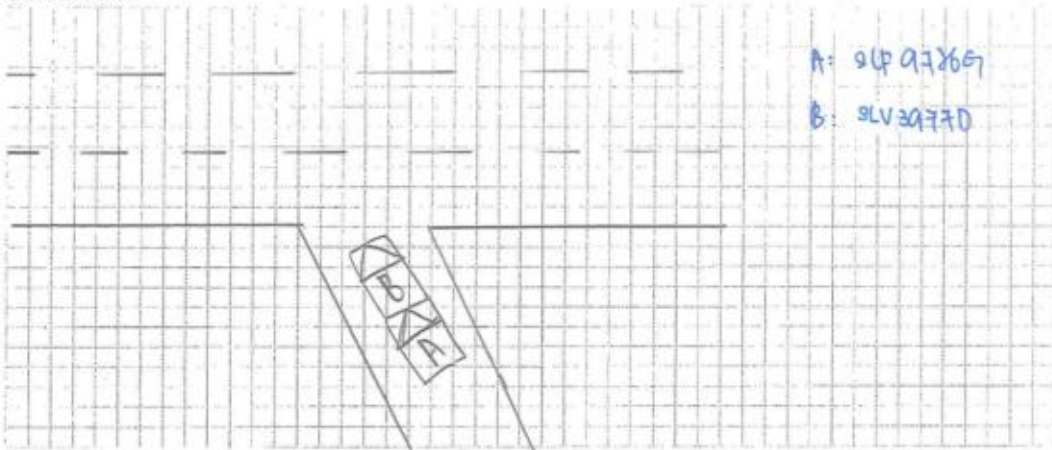

DESCRIBE CIRCUMSTANCES OF THE ACCIDENT

On 15/6/2018 around 11:30hrs. I was travelling along woodlands Ave 7 turning to woodlands Ave 2. AS I THOUGHT THE CAR INFRONT WAS MOVING FORWARD AND DID NOT NOTICE IT WAS STOPPING WHEN I WAS LOOKING ON MY RIGHT SIDE AT THAT TIME. WHICH I BANGED ONTO THE BACK OF THE FRONT HONDA FIT SLV3977D.

DECLARATION

I/We declare the foregoing particulars are true in every respect.

Policyholder's Signature
Date & Time:

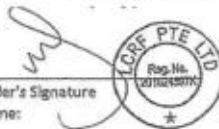

Driver's Signature
(If driver is not the policyholder)
Date & Time: 18/6/18
11:07am

Bernard Durling

Reporting Centre Personnel's Signature
Name:
NRIC/FIN No.:

REPUBLIC OF SINGAPORE DRIVING LICENCE

Portrait photo of Tan Han Leong

License Number: **S7343188C**

Name: **TAN HAN LEONG (CHEN HANLIANG)**

Birth Date: **26 Nov 1973**

Issue Date: **11 Mar 2003**

Barcode: 0002790468

REPUBLIC OF SINGAPORE

IDENTITY CARD NO. **S7343188C**

Portrait photo of Tan Han Leong

Name: **TAN HAN LEONG (CHEN HANLIANG)**

陈汉良

Race: **CHINESE**

Date of birth: **26-11-1973**

Sex: **M**

Country of birth: **SINGAPORE**

Barcode: 0002790468

Land Transport Authority

VOCATIONAL LICENCE

Portrait photo of Tan Han Leong

Licence No: **S7343188C**

Name: **TAN HAN LEONG**

Card Issue Date: **13/02/2018**

Please visit www.lta.gov.sg to check the status of this vocational licence

YOU ARE LICENSED TO DRIVE VEHICLES IN THE FOLLOWING CLASSES

Class	Description	PASS DATE
Class 2B	Motorcycles not exceeding 200 cc	19 Mar 1998
Class 3	Motor cars and Motor Tractors the weight unladen does not exceed 2500 kg	21 Nov 2003

S / No. **9000009929**

S7343188C

Barcode: 0002790468

NP-426A

Barcode: 0002790468

APRIC ID: **S7343188C**

Portrait photo of Tan Han Leong

Date of issue: **26-12-2003**

APT BLK 132 CASHEW ROAD #04-185

SINGAPORE 670132

NRIC No: **S7343188C**

Date: **29/09/2014**

This card is not transferable and is the property of the Land Transport Authority (LTA). It must be surrendered to LTA on request. If found, please return to LTA, 10 Sin Ming Drive, Singapore 575701.

Type	Description	Issue Date
13	PRIVATE HIRE CAR VL	13/02/2018



Accident Photo



Accident Photo



Accident Photo



Accident Photo



Accident Photo



Accident Photo



Accident Photo



Accident Photo



Accident Photo



Accident Photo



Accident Photo



Accident Photo



Accident Photo



Accident Photo



Accident Photo



Accident Photo

