

22/03/2009

ASS. REC. BY:

REF: CS/FCI18011179 / R1-123

Special Instruction:

Surveyor

CWS

Pasul

ASSIGNMENT (Office)

From (Person):

Joanne Yong

of

FCI

Date/Time: 20/06/2018 @ 9:15am

Estimated Cost:

Bill to:

OD (TP) WS / TP RES / OD RES / EVA / INV / MV / CS

To Inspect Vehicle No:

SGV 6004

Insured:

SH 9757 Z

at Workshop m/s

Volkswagen

Tel:

6305 7176

of

247 Alexandra Road

Policy No:

Claim No:

D18004819MFSTH

Sum Insured:

Excess:

Make of Veh:

(Client's Record)

D.O.A. 17/06/2018

26/06/2018 @ 3pm owner waiting

CA / REV / REP. / REV 24 HRS (DS)

H.O.D. Endorsement:

Date/Time: 9:23am @ 20/6/18

Person Contacted:

Charmaine

Vehicle IN / OUT

Date/Time

Action/Instruction (✓) Estimate

SGV 6004 - X

SH 9757Z - CS / FCI 17017291 / Krbn2

DOA: 3/9/2017

27/0013 - Revert via email

Part by part \$3363.25 (Red: 4457.34, 56%)

ASSIGNMENT

From: Date: 28062018

Estimated Cost:

OD / TR / WS / TP RES / OD RES / EVA / INV / MV

To Inspect Vehicle No: SGV 600U

at Workshop m/s: Volkswagen

of: 247 Alexandra Rd

Insured:

Policy No:

Claims No:

Sum Insured: Excess:

(Client's Record)

Make of Veh:

3pm

(Policy Condition)

Remark: The veh had commenced its repair at the time of inspection.

Bal. or Market Value:

IDAC Accident Rpt: Consistent? : Yes or No

GIA / PR Seen: Consistent? : Yes or No

Est. Repairs: days Res.: Yes or No

Lum Sum: % 3 Val: Yes or No

CA / REV / REP. / 24 HRS

Date: Person Contacted:

Vehicle: IN / OUT

Veh No: SGV 600U Yr Regn: 2016 / Jun

Type: M/Car / M.Cycle / Bus / Van / Lorry / Taxi / Prime Mover /

Truck / Trailer or

Make: Volkswagen Golf 1.4 c.c 1395

Colour: white A/C: Insured / Std / NI / NA

Sp. Reading: 52792 T/Radio: Insured / Std / NI / NA

Eng/No:

C/No: WVV 2224 UZGW 274948

Gen. Cond: Good / Fair / Poor / Burnt

Steering: In order / Jammed / Leaked / Burnt or

Brake: In order / Jammed / Leaked / Burnt or

Modi: Nil / S/Rim / STD A/Rim or

Tyre Size: F: 235/35ZR19 R: 1"

BS / DUN / EXNOVA / GY / FS / LIZA / MIC / OHTSU / PIR / SUMI /

TOYO / YOKO or

Front: Rear:

R/Bal. 6 mm R/Bal. 6 mm

L/Bal. 6 mm L/Bal. 6 mm

D.O.A. 17/06/18 D.O.I. 28/06/18

Survey held at: Volkswagen

Des. of Damages: Frt / Rear / O/S / N/S / U/C / Rooftop or

N/S Rear

The U/C / Chassis frame / Body Structure affected due to collision.

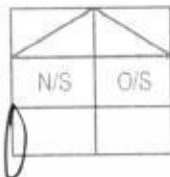

Date / Time Action / Instruction

RECEIVED 03 SEP 2018

Date/Time: File Pass to?

☐ : Preli. Report

☒ : Final Report

1) 3/9 Typist

Date/Time: File Return to?

Days Of Repair: 3

Resurvey No. of Trip: 1

Survey Fee:

Transportation:

1) S + RS: SI

2) Photos

3) Others

TOTAL

Add Fee: ☐ Site Insp (\$

☐ Interview (\$

☐ Tech. Invs (\$

☐ Weekend (\$

Report Format: TP

Lump Sum / I.B.I: (\$

3363.25

150

50

30

220



LKK Auto Consultants Pte Ltd

51 Ubi Ave 1 #01-25 Paya Ubi Industrial Park, Singapore 408933

TEL: 6256 3561 FAX: 6256 4315

Reg. No: 199607198R GST Reg. No. 19-9607198-R

Affiliated to Federation Internationale Des Experts En Automobile				
FIRST CAPITAL INSURANCE LTD			Ref : CS/FCI18011179/R1td3	
36 ROBINSON ROAD #16-01 CITY HOUSES SINGAPORE 068877			Date : 20-06-2018	
			Code : FCI2	
1. Policy Particulars :- THIRD PARTY CLAIM				
Insured Veh.	SH 9757Z	Veh. Inspected	SGV 600U	
Policy No.		Coverage (\$)	0.00	
Claim No.	D18004819MFSH	Excess (\$)	0.00	
Assign From	CWS (JOANNE YONG)	Assign Date	20/06/2018	
2. Vehicle Particulars & Condition				
Make & Model		c.c	0	
Engine No.	HIDDEN	Year of Reg.		
Chassis No.		Colour		
Odometer	-	Steering		
Brakes		Modification		
General				
3. Conditions of Tyres				
	Size	Make	Balance	
R/H Front Tyre			mm	
L/H Front Tyre			mm	
R/H Rear Tyre			mm	
L/H Rear Tyre			mm	
4. Description of Damages				
5. General Information				
Accident Date	17/06/2018	Inspection Date	28/06/2018	
Survey held at	VOLKSWAGEN CENTRE SINGAPORE 247 ALEXANDRA ROAD SINGAPORE 159934			
5a. Remarks				
A) THE INSPECTION WAS CONDUCTED ON A "WITHOUT PREJUDICE" BASIS. B) IN ACCORDANCE TO YOUR INSTRUCTIONS, WE HAVE NOT AUTHORISED REPAIRS.				



Auto
Consultants
Pte Ltd

51 UBI AVE 1, #01-25 PAYA UBI INDUSTRIAL PARK, SINGAPORE 408933 TEL : (065) 62563561 FAX : (065) 62564315

Your Ref: D18004819MFSH

Date: 2/7/2018

Our Ref: CS/FCI18011179/R1td3

The Motor Claims Department
First Capital Insurance Ltd

Dear Sir/Madam,

INITIAL INSPECTION REPORT OF VEHICLE NO. SGV 600U

Please be informed that we had conducted the inspection of the abovementioned vehicle 28/06/2018 at the premises of M/s Volkswagen and have the following to report: -

Workshop Estimate Amount	: S\$ <u>7,820.59</u>
Revised Estimate Amount	: S\$ <u>3,363.25</u>
"Check" Items Amount	: S\$ <u>1,177.34</u>
Market Value	: S\$ <u> </u>
LTA Reimbursement Value	: S\$ <u> </u>
Nett Value	: S\$ <u> </u>

Description of Damage:

The vehicle sustained damages at the n/s rear portion.

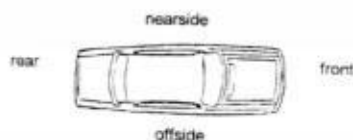

Comments/ Present Status:

Damages Consistent.

Yours faithfully

Rasul

Automotive Assessor

MOTOR SURVEY ASSIGNMENT

Date	19-06-2018	Our Ref No. D18004819MFSH
Accident Date	17-06-2018	Claim Type. Third Party
Insured Vehicle	SH9757Z	Third Party Vehicle. SGV600U
Survey Location	247 ALEXANDRA ROAD	
Contact Person.	CHARMAINE KONG	
Contact No.	63057176/ 63057299	Fax No. 64743643
Survey Type	DIRECT SETTLEMENT:	
Appointed Surveyor	LKK AUTO CONSULTANTS PTE LTD	
Contact Person	NA	Fax No. 68416315
Contact Number.	NA	

FOR DIRECT SETTLEMENT

Please submit to us the Tax Invoice together with letter of claim for Rental OR Loss of use (based on NIMA Benchmark rates) together with your survey report.

THIRD PARTY SURVEY REQUEST

Cc : Workshop	VOLKSWAGEN GROUP SINGAPORE PTE LTD	Attention. NIL
Cc : TP Solicitor	NA	TP Solicitor Fax No. NA
Officer Incharge	JOANNEY	

IMPORTANT NOTE

Kindly submit the survey report via CWS within 14 days for survey assignment and 7 days for re-inspection.
This is a computer generated letter, no signature required.

Job Sheet (/ClaimWS/Surveyor/JobSheet/241553)



PRI Documents



Close



PRI Header Details

Claim No	D18004819MFSH	Policy No	D-18088936MFSH	Claimant S.No & Name	1 & VOLKSWA PTE LTD
Workshop Name	VOLKSWAGEN GROUP SINGAPORE PTE LTD (Contact Person : CHARMAINE KONG)	Survey Location & Contact Details	247 ALEXANDRA ROAD Mobile: 63057299 , Phone: 63057176 , Fax: 6474364 EmailId: CHARMAINE.KONG@VW.COM.SG		
Our Surveyor	LKK AUTO CONSULTANTS PTE LTD	Instructions To Surveyor	DIRECT SETTLEMENT:		
Insured Name	COMFORT TRANSPORTATION PTE LTD	Insured Vehicle No	SH9757Z	TP Vehicle No	SGV600U
PRI Recieved Date	19-06-2018 03:15:46 PM	Surveyor Appointed Date	20-06-2018 09:13:42 AM	Surveyor Accept Date	20-06-2018 0

Survey Report Upload

Surveyor Inspection Date *:	<input type="text"/>	Surveyor Report Date	20-06-2018	Upload Survey Report *:	<input type="button" value="Choose File"/>
-----------------------------	----------------------	----------------------	------------	-------------------------	--

Vehicle Particulars

Make	<input type="text" value="Please Select Make"/>	Model	<input type="text" value="Please Select Model"/>	Year	<input type="text" value="Select Year"/>
Chasis No	<input type="text"/>	Engine No	<input type="text"/>	Mileage	<input type="text"/>
Color	<input type="text"/>	Cubic Capacity	<input type="text"/>		

Multiple Documents Upload

File Name

Action

Surveyor Job Remarks

Remarks

Denise Tay (LKKAUTO)

From: Denise Tay (LKKAUTO)
Sent: Monday, 2 July 2018 2:16 PM
To: Admin-D (LKKAUTO); 'Claim Workflow System'; assignments
Cc: JOANNEYONG@MSFIRSTCAPITAL.COM.SG; SUR
Subject: RE: SURVEY ASSESSMENT - D18004819MFSH/1
Attachments: PRELI ADVISED SGV 600U.pdf

Dear Sir/Madam,

Enclosed preliminary revised of vehicle **SGV 600U**

Best Regards,

Denise Tay | Case Handler

LKK Auto Consultants Pte Ltd

Phone: 6256-3561 | email: denisetay@lkkauto.com | fax: 6256-4315

Blk 51, Paya Ubi Industrial Park, Ubi Avenue 1, #02-25 | S(408933)

From: Admin-D (LKKAUTO)
Sent: Wednesday, 20 June 2018 9:30 AM
To: 'Claim Workflow System' <cwsmotorclaims@msfirstcapital.com.sg>; assignments <assignments@lkkauto.com>
Cc: JOANNEYONG@MSFIRSTCAPITAL.COM.SG; SUR <sur@lkkauto.com>
Subject: RE: SURVEY ASSESSMENT - D18004819MFSH/1

Dear Sir/Mdm,

Thank you for the assignment.

Please be informed vehicle not in workshop, repairer will arrange.

BEST REGARDS,

G.Nivitha | Admin

LKK Auto Consultants Pte Ltd

Phone: 6841-1972 | email: assignments@lkkauto.com | fax: 6256-4315

Blk 51, Paya Ubi Industrial Park, Ubi Avenue 1, #02-25 | S(408933)

From: Claim Workflow System [<mailto:cwsmotorclaims@msfirstcapital.com.sg>]
Sent: Wednesday, 20 June 2018 9:13 AM
To: ASSIGNMENTS@LKKAUTO.COM
Cc: CWSMOTORCLAIMS@MSFIRSTCAPITAL.COM.SG; JOANNEYONG@MSFIRSTCAPITAL.COM.SG
Subject: PRI: SURVEY ASSESSMENT - D18004819MFSH/1

Dear Sir/Mdm,

We refer to the above reference.

Please find attached the necessary documents for survey.

Kindly submit your report via CWS within the next 14 days.

Best Regards,
Admin Team



CERTIFICATE OF INSURANCE

AUTOPLUS PRIVATE VEHICLE

Name of Policyholder : Tan Ming Wool
 Period of Insurance : 15 Jun 2018 To 14 Jun 2019
 Engine No. : CZD512158
 Chassis No. : WWWZZZAUZGW274948

Vehicle No. : SGV600U
 Policy No. : 1800063860
 Endorsement No. :
 Issued Date : 31 May 2018

ABOUT THE COVER

Make/Model : VOLKSWAGEN GOLF 1.4 TSI
 Engine Capacity/Tonnage : 1,390.00 CC Sum Insured : Market Value First Year of Registration : 2016
 Driver Restriction : NA Off Peak Car : No Insuring with COE/PARF : Yes

Person or Classes of Persons Entitled to Drive* :

a) The Policyholder
 b) Any other person who is driving on the Policyholder's order or with his/her permission.
 This Policy will indemnify the Policyholder or any authorised driver only if he/she meets the specified age condition.

You have to pay an additional sum of \$3,000 as "Young and/or Inexperienced Driver Excess" ("YIDR") if You are or Your Authorised Driver (named or unnamed) is under the age of 23 and/or has less than 2 years' driving experience.

Age Condition : All Age Condition

Limitation as to use* :

Use only for social, domestic and pleasure purposes and for the Policyholder's business. This Policy does not cover use for hire or reward, driving tuition, driving test, racing, prize-making, reliability trial or speed-testing, the carriage of goods other than samples in connection with any trade or business or use for any purpose in connection with Motor Trade.

Loss of Use 1500cc - 1600cc Optional

* Limitations rendered inoperative by Section 8 of the Motor Vehicles (Third-Party Risks and Compensation) Act (Cap. 168) and Section 95 of the Road Transport Act, 1987 (Malaysia), are not to be included under these headings.

EXCESS

Section 1
 Fire - \$0 Own Damage - \$1000 Theft - \$0 Flood Cover - \$0

Section 2
 Property Damage - \$0

Windscreen : \$100

Named Driver and Excess (where applicable)

Tan Ming Wool, Tan Thien Soc - \$1000 (Own Damage)

APPROVED REPORTING CENTRES/AUTHORISED REPAIRERS (FOR CLAIMS RELATED REPAIRS)

Approved Reporting Centres/ AIG Authorised Repairers (For claims related repairs)
 Any accident repairs to the Vehicle must be carried out by one of our Authorised Repairers. Within the first 3 years of the first registration of the Vehicle in Singapore, You have the option of having the accident repairs carried out at the Sole Agent's workshop.
 For other Approved Reporting Centres/AIG Authorised Repairers, please contact our 24-hour accident emergency hotline at +65 8338 8200. Alternatively, You may refer to AIG website www.aig.com.sg or AIG SG Mobile App. Simply search and download "AIG SG" from iTunes or Google Play.

IMPORTANT NOTES

Hire Purchase Company/Employer's Loan: DBS BANK LTD

(We hereby certify that the policy to which this Certificate of Insurance relates is issued in accordance with the provisions of the Motor Vehicles(Third Party Risks and Compensation) Act (Cap. 168), Part IV of the Road Transport Act, 1987 (Malaysia) and Motor Vehicles (Third Party Risks) Rules, 1959 (Malaysia).)

0502283000

SAFE HARBOUR ASSURANCE AGENCY
 BLK 208 HOUGANG ST 21 #04-207
 SINGAPORE 530208

Underwritten by AIG Asia Pacific Insurance Pte. Ltd.

AIG Asia Pacific Insurance Pte. Ltd.
 AUTHORISED REPRESENTATIVE

Penny Khoo Goh

AIG AUTO HOTLINE: +65 6338 6200

NOTE: KEEP THIS DOCUMENT IN YOUR CAR AT ALL TIMES.

What the 24-hour AIG Auto Emergency Hotline provide for you?

- Immediate assistance after an accident
- Emergency breakdown service
- Towing service (accident or non-accident related)
- Advice on Motor Claims procedures
- Medical Referral Assistance

What should I do in the event of an accident?

- Keep calm and move your car to a safe place.
- Do not admit or discuss fault or blame with the other party(ies).
- Report the accident to us with your accident vehicle (whether damaged or not) via our approved reporting centres or authorised repairers within 24 hours or the next working day of the accident.
- Submit Writ/Summons/Correspondence from third party(ies) to AIG immediately.

If no one is injured in the accident:

- You are not required to make any police report.
- Record vehicle number, name and address, insurance company and policy number of the other driver(s) and vehicle(s).
- Collect details (name, address and contact number) of witnesses and/or try to take photographs of the scene of the accident.
- Report the accident to us with your accident vehicle (whether damaged or not) via our approved reporting centres or authorised repairers within 24 hours or the next working day of the accident.

If the accident involves injuries or damage to government property & vehicles, foreign registered vehicles or non-injury hit & run case:

- Report the accident to the police, providing full details of the circumstances of the accident.
- Record vehicle number, name and address, insurance company and policy number of the other driver(s) and vehicle(s), if applicable.
- Collect details (name, address and contact number) of witnesses and/or try to take photographs of the scene of the accident.
- Report the accident to us with your accident vehicle (whether damaged or not) via our approved reporting centres or authorised repairers within 24 hours or the next working day of the accident.

LOSS OF USE CAR REPLACEMENT BENEFIT

Applicable only if this benefit is included in your motor insurance. Please refer to your Policy Schedule for details. Policy terms and conditions apply. Please call our customer service hotline number **(65) 6419-3000** for assistance.

The Certificate of Insurance (CI) should be produced without demand when collecting the Rental Car and the Rental Car Company reserves the right to verify the identity of the holder. The CI is the property of AIG and its use is subject to the terms and conditions contained in the Loss of Use Endorsement under the policy issued to the policyholder.

Steps to activate Loss of Use Car Replacement Benefit and Important Information

1. To activate your loss of use car replacement, please contact the Rental Car Company (listed below) after filing/reporting your accident claim.
2. Your rental car will be made available within **5** working hours of activation with the Rental Car Company.
3. At the time of collection of the Rental Car, the **original** insurance policy and schedule issued by AIG, a copy of the Accident Report from the **Authorised Workshop** must be produced.
4. The number of days is based on the period your vehicle is in the repair workshop unless the number of days of loss of use entitlement is stated in the Policy.
5. Rental cars are strictly for use in Singapore only.
6. Extension of rental beyond repair period approved by AIG surveyor will be chargeable by the Rental Car Company on per day basis.
7. Upgrade of Rental Car is available upon request subject to additional charges by the Rental Car Company.
8. The rental car will be delivered (within Singapore), and **MUST BE RETURNED BACK TO the Authorised Workshop upon collection of your accident car.**

Rental Car Company: BKW Rent A Car Pte. Ltd.

Activation Hotline: 67387777

120 Lower Delta Road #02-15 Cendex Centre Singapore 169208

Operation Hours: Monday to Friday: 9am to 6pm Saturday (Half Day): 9am to 1pm

*This Rental Car Company's Terms & Conditions apply (i.e., refundable security deposit, excess liability for the Rental Car, Collision Damage Waiver, etc).

IMPORTANT NOTICE

If you sell your motor vehicle, this Notice is **IMPORTANT** and **MUST** be complied with. Policyholders are hereby warned that under the Motor Vehicles (Third Party Risks and Compensation) Act (Cap.99), it shall be unlawful for any person to use or cause or permit any other person to use a motor vehicle without a valid policy of insurance under the Act.

The Policyholder is further warned that on the sale of a motor vehicle, they must surrender the Certificate of Insurance and the Policy to the insurance company. If the Certificate of Insurance has been lost or destroyed, a Statutory Declaration to that effect must be made. Failure to comply with this obligation is an offence under the Motor Vehicles (Third Party Risks and Compensation) Act (Cap.88).

This Policy will cease to be valid once the motor vehicle has been sold to another person unless the transfer of interest has been duly notified to and agreed to by the insurance company concerned. If the insurance company agrees to cover the new owner, they will issue a new Certificate of Insurance in the new owner's name. The premium chargeable may vary according to the new owner's profile.

Accident Photo



Accident Photo



Accident Photo



Accident Photo

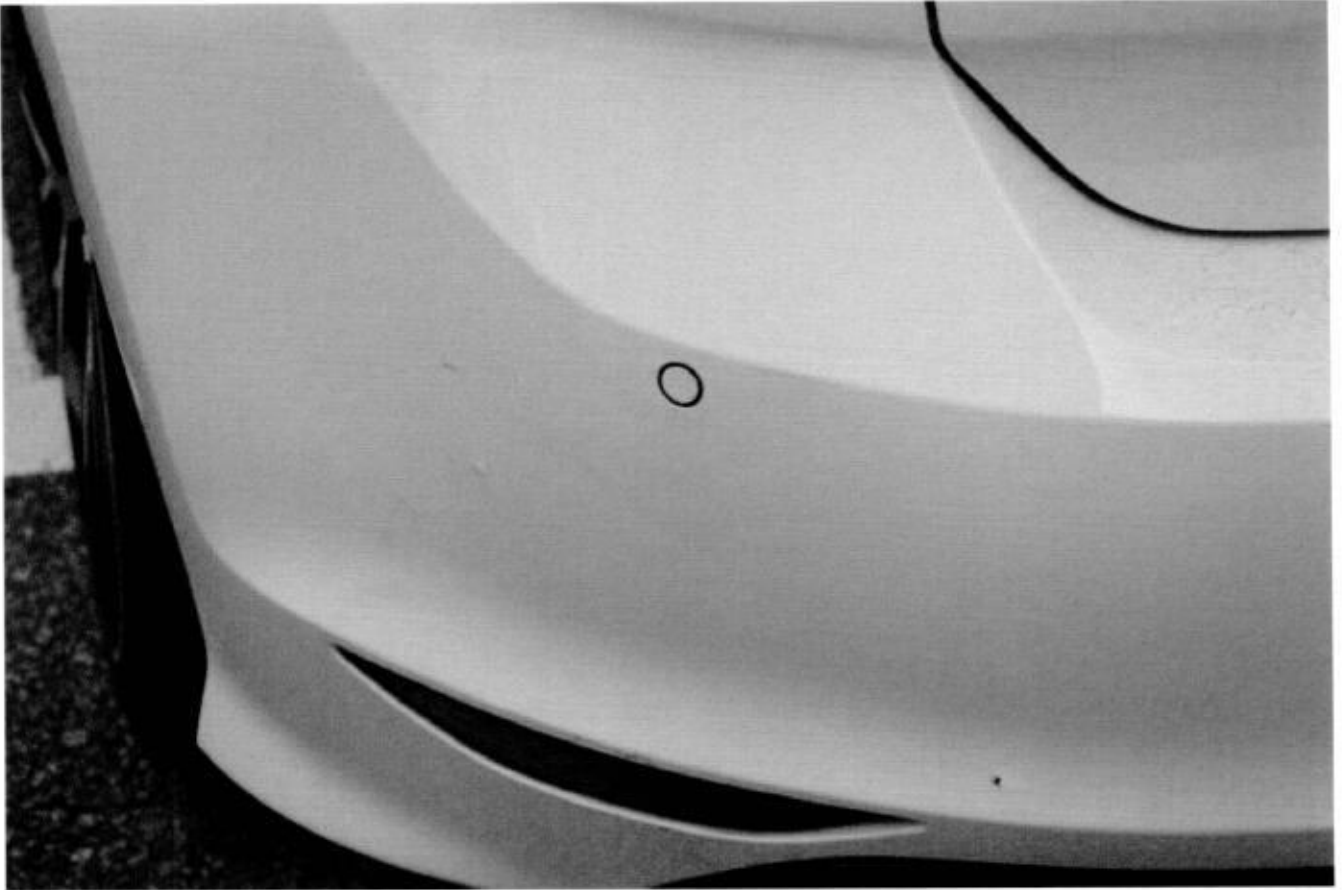

Accident Photo



Accident Photo



Accident Photo



Accident Photo



Accident Photo



Class 3 Motor Cars $\leq 3000\text{kg}$ with ≤ 7 passengers, exclusive of the driver; and other motor vehicles $\leq 2500\text{kg}$ 23-Jul-2015

NP-ACMA



PDI TUAS

PDI TUAS

TAN MING WOEI
(CHEN MINGWEI)
14 LANGE ROAD
Singapore, 547981
Singapore

Phone No.
Fax No.
E-Mail

VAT Registration No. M20098505-2
Tax No. 199101494Z

Service Quote

Customer No. CV034077
Quote No. SER/QUO/1800962
QuoteDate 18/06/18
Salesperson MARCUS LIU
Page 1

THIS IS NOT AN OFFICIAL TAX INVOICE

Make	Model Description	Mileage	Service Advisor
Volkswagen Passeng	GOLF A7 1.4 R-Line 110 (DSG)	45,867	Kong Charmaine
License No.	VIN	Initial Registration	Sales Advisor
SGV600U	WVWZZZAUZGW274948	15/06/16	MARCUS LIU
Engine Code	Labor Type	Engine No.	Model Code
	1T	CZD 512158	5G14NZ

No.	Description	Qty.	UoM	Unit Price	Amount
P B&P ALEX LABOUR	LABOUR	3	UNIT		840 2,520.00
P B&P ALEX PAINT	SPRAY PAINT	3	UNIT		800 2,400.00
P B&P DIAG	PROGRAMMING & CALIBRATION COMPULSORY TO DO AFTER AC	1	Time Un		480.00
P B&P MECH	CHECK WIRE HARNESS, ECU, S Nett	1	Time Un		280.00
	Sum Labor				5,680.00
P 5G0807305B	BUMPER REINFORCEMENT Successor 5G0807305D	1	Pieces		su? 725.80
P 5G0919491	SENSOR BRACKET	1	Pieces		su 14.70
P 5G0919491	SENSOR BRACKET	1	Pieces		su 14.70
P 5G0919491A	SENSOR BRACKET	1	Pieces		su 14.70
P 5G0919492A	SENSOR BRACKET	1	Pieces		su 14.70
P 5G6807393	BUMPER BRACKET LH	1	Pieces		su? 36.45
P 5G6807393A	BUMPER GUIDE LH	1	Pieces		su? 36.45
P 5G6807417ASGRU	REAR BUMPER COVER	1	Pieces		DE 726.63
P 5G6807568M 041	DIFFUSER-REAR BUMPER	1	Pieces		su? 311.58
P 5G6807863A	STRIP Use Predecessor 5G6807863	1	Pieces		su? 67.06
P D 180KU2A1	2KADHESIVE	1	Pieces		su 103.66
P D 822150A1	BONDAGENT	1	Pieces		su 74.16
	Sum carried forward				7,820.59

PDI TUAS

PDI TUAS

TAN MING WOEL
(CHEN MINGWEI)
14 LANGE ROAD
Singapore, 547981
Singapore

Phone No.
Fax No.
E-Mail

VAT Registration No. M20098505-2
Tax No. 199101494Z

Service Quote

Customer No. CV034077
Quote No. SER/QUO/1800962
QuoteDate 18/06/18
Salesperson MARCUS LIU
Page 2

THIS IS NOT AN OFFICIAL TAX INVOICE

Make	Model Description	Mileage	Service Advisor
Volkswagen Passeng	GOLF A7 1.4 R-Line 110 (DSG)	45,867	Kong Charmaine
License No.	VIN	Initial Registration	Sales Advisor
SGV600U	WVWZZZAUZGW274948	15/06/16	MARCUS LIU
Engine Code	Labor Type	Engine No.	Model Code
	1T	CZD 512158	5G14NZ

Continued 7,820.59

Sum Item 2,140.59

Sum Labor 5,680.00
Sum Item 2,140.59

Total SGD 7,820.59
7% GST 547.44
Total SGD Incl. GST 8,368.03

Explanations

P = Proportionately Charged

LKK Auto Consultants hence notify the Repairer of the following:

Payment Terms No Credit

- To resurvey before and after spray painting
- To display damaged part(s) during resurvey
- Parts prices are subject to confirmation
- Third party survey is on a "Without Prejudice" basis
- No illegal modification(s) is allowed
- Supplementary item(s) must be resurveyed and is subject to final approval from Insurance Company

Acknowledged by Repairer

Signature:

Date:

Rasul
Hf 90010068

3 days

28/06/18 P1525

Reay 5 p part

27/1/18

Payments to:

- BBN: - Acc.-No.:

Service Order Confirmation

SERVICE ORDER NO: 18IP1658

CUSTOMER NO.: CV034077

CUSTOMER NAME: TAN MING WOEI

TELEPHONE NO.:

ADDRESS: 14 LANGE ROAD

Singapore

VEH No.: SGV600U

Order Date: 28/06/18

Reg Date: 15/06/16

KM: 53,226

VIN NO.: WVVZZZAUZGW274948

ENGINE NO:

SA: Kong Charmaine

MODEL: GOLF A7 1.4 R-Line 110 (DSG)

MODEL NO.: 5G14NZ

No.	DESCRIPTION	QTY	UOM	UNIT PRICE	DISC %	AMOUNT
Labor						
1	B&P DIAG PROGRAMMING & CALIBRATION- NETT	1	TU	480		480
2	B&P MECH CHECK WIRE HARNESS, ECU, SENSOR, SOCKET	1	TU	280		280
3	B&P ALEX LABOUR LABOUR	1	UNIT	840		840
4	B&P ALEX PAINT SPRAY PAINT	1	UNIT	800		800
5	EXT00037 Tow SVC- Quality Recovery Services	1	UNIT	0		0
6	EXT00037 Tow SVC- Quality Recovery Services	1	UNIT	0		0
Item						
7	5G6807417ASGRU REAR BUMPER COVER	1	PCS	726.63		726.63
8	D 822150A1 BONDAGENT	1	PCS	74.16		74.16
9	D 180KU2A1 2KADHESIVE	1	PCS	103.66		103.66
10	5G0919491 SENSOR BRACKET	1	PCS	14.70		14.70
11	5G0919491A SENSOR BRACKET	1	PCS	14.70		14.70
12	5G0919492A SENSOR BRACKET	1	PCS	14.70		14.70
13	5G0919491 SENSOR BRACKET	1	PCS	14.70		14.70

Remarks : FIRST CAPITAL DIRECT SETTLEMENT

DOA 17.6.2018

TP VEHICLE SH9757Z

SURVEYOR LKK RASUL

Service Order Confirmation

SERVICE ORDER NO: 18IP1658

CUSTOMER NO.: CV034077

CUSTOMER NAME: TAN MING WOEI

TELEPHONE NO.:

ADDRESS: 14 LANGE ROAD
Singapore

VEH No.: SGV600U

Order Date: 28/06/18

Reg Date: 15/06/16 KM: 53,226

VIN NO.: WVVWZZZAUZGW274948

ENGINE NO:

SA: Kong Charmaine

MODEL: GOLF A7 1.4 R-Line 110 (DSG) MODEL NO.: 5G14NZ

<u>No.</u>	<u>DESCRIPTION</u>	<u>QTY</u>	<u>UOM</u>	<u>UNIT PRICE</u>	<u>DISC %</u>	<u>AMOUNT</u>
------------	--------------------	------------	------------	-------------------	---------------	---------------

TOTAL	3,363.25
GST AMOUNT	235.43
TOTAL AMOUNT	3,598.68

On Behalf Of "COMPANY"

Certified Goods/Service received:

Authorized Signature

Customer

NOTE: THIS IS NOT AN OFFICIAL RECEIPT



LKK Auto Consultants Pte Ltd

51 Ubi Ave 1 #01-25 Paya Ubi Industrial Park, Singapore 408933

TEL: 6256 3561 FAX: 6256 4315

Reg. No: 199607198R GST Reg. No. 19-9607198-R

Affiliated to Federation Internationale Des Experts En Automobile

FIRST CAPITAL INSURANCE LTD

Ref : CS/FCI18011179/R1td3n2

36 ROBINSON ROAD
#16-01 CITY HOUSESINGAPORE 068877

Date : 03-09-2018



Code : FCI2

1. Policy Particulars :- THIRD PARTY CLAIM

Insured Veh.	SH 9757Z	Veh. Inspected	SGV 600U
Policy No.	D-18088936MFSH	Coverage (\$)	0.00
Claim No.	D18004819MFSH	Excess (\$)	0.00
Assign From	JOANNE YONG	Assign Date	20/06/2018

2. Vehicle Particulars & Condition

Make & Model	VOLKSWAGEN GOLF 1.4	c.c	1395
Engine No.	HIDDEN	Year of Reg.	2016
Chassis No.	WWWZZZAUZGW274948	Colour	WHITE
Odometer	52792	Steering	IN ORDER
Brakes	IN ORDER	Modification	SPORTS RIM
General	FAIR		

3. Conditions of Tyres

	Size	Make	Balance
R/H Front Tyre	235/35 ZR19	TOYO	6 mm
L/H Front Tyre	235/35 ZR19	TOYO	6 mm
R/H Rear Tyre	235/35 ZR19	TOYO	6 mm
L/H Rear Tyre	235/35 ZR19	TOYO	6 mm

4. Description of Damages

THE VEHICLE SUSTAINED DAMAGES AT THE N/S REAR PORTION. DAMAGES SEE DETAILS.
--

5. General Information

Accident Date	17/06/2018	Inspection Date	28/06/2018
Survey held at	VOLKSWAGEN CENTRE SINGAPORE 247 ALEXANDRA ROAD SINGAPORE 159934		

5a. Remarks

A) DAMAGES CONSISTENT TO ACCIDENT REPORT. B) THE INSPECTION WAS CONDUCTED ON A "WITHOUT PREJUDICE" BASIS. C) IN ACCORDANCE TO YOUR INSTRUCTIONS, WE HAVE NOT AUTHORISED REPAIRS.
--

5b. Estimate Days of Repair

ESTIMATED NORMAL PERIOD FOR REPAIR:	3 Working Days
-------------------------------------	----------------



LKK Auto Consultants Pte Ltd

51 Ubi Ave 1 #01-25 Paya Ubi Industrial Park, Singapore 408933

TEL: 6256 3561 FAX: 6256 4315

Reg. No: 199607198R GST Reg. No. 19-9607198-R

Page No.:1 of 1

ADJUSTMENT ON REPAIR COST FOR VEHICLE NO. SGV 600U

Qty	Description of Parts	Condition	Estimate By Workshop (\$)	Our Adjusted (\$)
REPLACEMENT OF PARTS				
1	BUMPER REINFORCEMENT (SN)	SERVICEABLE	725.80	-
1	SENSOR BRACKET (SN)	NECESSARY	14.70	14.70
1	SENSOR BRACKET (SN)	NECESSARY	14.70	14.70
1	SENSOR BRACKET (SN)	NECESSARY	14.70	14.70
1	SENSOR BRACKET (SN)	NECESSARY	14.70	14.70
1	BUMPER BRACKET LH (SN)	SERVICEABLE	36.45	-
1	BUMPER GUIDE LH (SN)	SERVICEABLE	36.45	-
1	REAR BUMPER COVER (SN)	DEFORMED	726.63	726.63
1	DIFFUSER-REAR BUMPER (SN)	SERVICEABLE	311.58	-
1	STRIP (SN)	SERVICEABLE	67.06	-
1	2KADHESIVE (SN)	NECESSARY	103.66	103.66
1	BONDAGENT (SN)	NECESSARY	74.16	74.16
			2,140.59	963.25
LABOUR				
LABOUR.			2,520.00	840.00
SPRAY PAINT.			2,400.00	800.00
PROGRAMMING & CALIBRATION COMPULSORY TO DO AFTER AC.			480.00	480.00
CHECK WIRE HARNESS ECU,S.			280.00	280.00
			5,680.00	2,400.00
GRAND TOTAL			7,820.59	3,363.25
RECOMMENDED COST OF REPAIRS				3,363.25

Report Ref No. CS/FCI18011179/R1td3n2

MOHAMMED RASUL BIN MOHD YUNUS

Automotive Assessor

ADRIAN LING WAI PING

B.Eng,AMSOE,AMIRTE,AMSAE-A,M.MATAI

Licensed Appraiser

DISCLAIMER OF LIABILITY TO THIRD PARTIES:- This Report is made solely for the use and benefit of the Client named on the front page of this Report. No liability of responsibility whatsoever, in contract or tort, is accepted to any third party who may rely on the Report wholly or in part. Any third party acting or relying on this Report, in whole or in part, does so at his or her own risk.