

From: **Kalvin**

REF: **NS/INC18011124/Klgbn2**

ASSIGNMENT

Estimated Cost:
OD / TP / WS / TP RES / OD RES / EVA / INV / MY

To Inspect Vehicle No:

at Workshop m/s

of

Insured: **SLP 40948**

Policy No: **5100986824 020618 - 010619**

Claims No: **MT/0949285.002**

Sum Insured: Excess:

(Client's Record)

Make of Veh:

(Policy Condition)

Remark: The veh had commenced its repair at the time of inspection.

N/S	O/S

Bal. or Market Value:

IDAC Accident Rpt: Consistent? : Yes or No

GIA / PR Seen: Consistent? : Yes or No

Est. Repairs: **2** days Res.: Yes or No

Lum Sum: % 3 Val.: Yes or No

CA / REV / REP. / 24 HRS

Vehicle: IN / OUT

Date: Person Contacted:

Veh No:

SHD 4182R

Yr Regn: **10 May 2012**

Type: M.Car / M.Cycle / Bus / Van / Lorry / T/O / Prime Mover /

Truck / Trailer or

Make:

Hyundai Santa

C.C

1991

Colour:

Blue

A/C: Insu **CD** / Std / NI / NA

Sp. Reading

515575

T/Radio: Insu **CD** / Std / NI / NA

Eng/No:

C/No:

KM HETXIVMCA824604

Gen. Cond: Good / Fair / Poor / Burnt

Steering: Inor **CD** / Jammed / Leaked / Burnt or

Brake: Inor **CD** / Jammed / Leaked / Burnt or

Modi: Nil / S/Rim / STD A/Rim or

Tyre Size:

F:

215/60R16

R:

BS / DUN / EXNOVA / GY / FS / LIZA / MIC / OHTSU / PIR / SUMI /

TOYO / YOKO or

Maxxis

Front

Rear

R/Bal.

7

mm

R/Bal.

7

mm

L/Bal.

7

mm

L/Bal.

7

mm

D.O.A.

18/6/12

D.O.I.

19/6/13

Survey held at

CDHE (Loyang)

Des. of Damages: Frt / Rear / O/S / N/S / U/C / Rooftop or

O/S Front

The U/C / Chassis frame / Body Structure affected due to collision.

Date / Time

Action / Instruction

SHD 4182R - NA/INC18011124/14

DCA: 18062018 IM

SLP 40948 - X

4s

22/6/12

Chassis LPS \$900/267s (Red \$2838.64, 76%)

RECEIVED 26 JUN 2012

Date/Time, File Pass to?

☐

: Preli. Report

Days Of Repair: **2**

13/6/12 **14/6/12**

☐

: Final Report

Resurvey No. of Trip: **1**

Date/Time, File Return to?

Add Fee:

☐

: Site Insp (\$

☐

: Interview (\$

☐

: Tech. Invs (\$

Survey Fee:

Transportation

\$ + RS. \$

) Photos

) Others

Report Format :

160



National Assessment Centre Services

51 Ubi Ave 1 #01-25 Paya Ubi Industrial Park, Singapore 408933

TEL: 6841 0055 FAX: 6841 6315

Reg. No: 52983356E GST Reg. No. 20-0405911-H



NTUC INCOME INSURANCE CO-OPERATIVE LTD Ref: NS/INC18011129/K1qb

73 BRAS BASAH ROAD

#05-01 NTUC TRADE UNION HOUSESINGAPORE Date: 19-06-2018
189556



Code: INC4

1. Policy Particulars :- THIRD PARTY CLAIM

Insured Veh.	SLP 4094B	Veh. Inspected	SHD 4182R
Policy No.	5100986824	Coverage (\$)	0.00
Claim No.		Excess (\$)	0.00
Assign From		Assign Date	19/06/2018

2. Vehicle Particulars & Condition

Make & Model	c.c	0
Engine No.	HIDDEN	Year of Reg.
Chassis No.		Colour
Odometer	-	Steering
Brakes		Modification
General		

3. Conditions of Tyres

	Size	Make	Balance
R/H Front Tyre			mm
L/H Front Tyre			mm
R/H Rear Tyre			mm
L/H Rear Tyre			mm

4. Description of Damages

--

5. General Information

Accident Date	18/06/2018	Inspection Date	19/06/2018
Survey held at	COMFORTDELGRO ENGINEERING PTE LTD 59 LOYANG DRIVE SINGAPORE 508969		

5a. Remarks

A)THE INSPECTION WAS CONDUCTED ON A"WITHOUT PREJUDICE" BASIS. B)IN ACCORDANCE TO YOUR INSTRUCTIONS, WE HAVE NOT AUTHORISED REPAIRS.
--

eBaoTech

General Claim

Hello, NAC_PAYA_UBI_800601

[Change Language](#)[Change Password](#)[Log Out](#)[My Desktop](#)[Notice of Loss](#)

Policy Query

Policy No. Date of Accident
Vehicle No. (For Motor)

Select	Policy No.	Policyholder Name	Policyholder NRIC	Product	Cover Type	Vehicle No.	Insured Object	Commence Date	Expiry Date
<input type="radio"/>	5100986824	L'JUFRI LIMO SERVICES	53287057C	GPC	drive CLASSIC	SLP4094B	SLP4094B	02/06/2018	01/06/2019

TP Claims against NTUC Income: Follow-Through Survey

S/No	Income Reference	Claimant (Owner / Taxi Company)	Claimant Vehicle No.	Income Vehicle No.	Date of Accident	Estimate	Tentative repair cost
1	MT/0999285-002	COMFORT TRANSPORTATION PTE LTD	SHD 4182R	SLP 4094B	18/06/2018	\$ 3,738.64	\$ 900.00
2	MT/0999426-002	CITYCAB PTE LTD	SHC 276K	SKR 5223R	19/06/2018	\$ 2,686.00	\$ 1,200.00
3	MT/0999510-003	COMFORT TRANSPORTATION PTE LTD	SH 8839C	SHB 8865M	20/6/2018	\$ 1,603.13	\$ 400.00
4	MT/0999812-001	COMFORT TRANSPORTATION PTE LTD	SHC 2368R	GBE 2572C	18/6/2018	\$ 2,420.52	\$ 1,550.00
5	MT/0998569-002	COMFORT TRANSPORTATION PTE LTD	SHD 3594S	SLU 6879P	13/6/2018	\$ 7,568.23	\$ 5,702.63

Claim received from LKK Auto

SINGAPORE ACCIDENT STATEMENT

IMPORTANT NOTICE

1. Please report correctly the details of the accident to speed up the claims process.
2. This Form must be completed by the Policyholder and/or the Authorised Driver.
3. Information provided must be as truthful and accurate as possible. Any wilful misrepresentation or withholding of material facts may allow insurance companies to repudiate policy ability.
4. The issue and acceptance of this Form by insurance companies is not an admission of policy liability on the part of the insurance companies.
5. **Any false reporting may be referred to the Police for investigation.**
6. This report will be forwarded by the insurers of the GIA Records Management Centre established by the General Insurance Association of Singapore (GIA) for archiving and that copies of this report will, for a fee, be made available upon application by interested parties.
7. By the lodgement of this report to the insurers, you hereby consent to the archiving of this report at the centre and to copies of the report being made available aforesaid.

ACCIDENT STATEMENT

Date Of Report	18/06/2018 16:55
Date Of Accident	18/06/2018 14:50
Exact Location Of Accident	EUNOS LINK TWDS ECP
Country/State of Loss	SINGAPORE

DETAILS OF OWN VEHICLE

Vehicle Registration Number	SHD4182R
Insured/Policyholder	
Name Of Registered Owner	COMFORT TRANSPORTATION PTE LTD
Co Reg No	199303821R
Email Address	FLEETSAFETY@CDGTAXI.COM.SG
Mobile Phone No	
Alternative Phone No	OFFICE-65508768

Vehicle Particulars

Manufacturer	HYUNDAI
Model	SONATA
Exact Purpose for which vehicle was being used at time of accident	
Are you claiming under your own insurance policy for repair to your vehicle?	NO
If No, Please state action to be taken	THIRD PARTY
Vehicle Category	TAXI

Insurance Company

Name of Insurance Company	INDIA INTERNATIONAL INSURANCE PTE LTD
Type Of Coverage	THIRD PARTY FIRE AND/OR THEFT
Fleet Policy	YES
Policy Number	MCOM0015
Cover Note Number	

Driver

Name of Driver	TAN ENG LEONG
NRIC No	S1191882D
Date Of Birth	10/04/1956
Occupation	OUTDOOR
Date Of Driving Pass	25/10/1976
Driving Experience	41 YEARS AND 7 MONTHS
Gender	MALE
Mobile Number	(LOCAL) +65-98489957
Fax Number	
Contact Number	
EMail Address	ELTEL1882@GMAIL.COM

Address	BLK 658 CHOA CHU KANG CRESCENT #12-57
Postcode	680658
Was driver an employee of the Insured's Company	NO
If No, Relationship of the Driver with the Insured	OTHER - TAXI DRIVER
Vehicle Registration Number of Driver's Own Vehicle	-
	-
Insurance Company of Driver's Own Vehicle	-
	-

General Information of the Accident

Type Of Accident	SIDE SWIPE
Weather Conditions	CLEAR
Road Surface	DRY

Other Information

Was any foreign vehicle involved in this accident?	NO
Number of vehicles involved in the accident	
Was any body injured in the Accident?	NO
Was any injured conveyed to hospital by ambulance?	NO
Was any other material or property damaged?	YES
I have been approached by unknown person(s) soliciting/offering accident claims assistance.	NO
Number of Passengers (Including Driver)	2
Passenger 1	NAME: : - GENDER: : MALE

Details of Police Action

Was the accident reported to the police?	NO
If Yes, Please state which Police Station	
Was notice of intended Prosecution given?	NO
If Yes, against whom?	

Circumstances of Accident

PLS REFER TO ATTACHED

Attachment(s)

Are accident photos available for attachment?	YES
Was there any video captured by Car Camera?	YES
Remarks/ Reasons:	-
Was there any audio recorded?	NO

DETAILS OF OTHER VEHICLE PROPERTY 1

Vehicle Registration Number	SLP4094B
Vehicle Make/Model/Colour	
Details Of Properties	
Vehicle Category	PRIVATE CAR
Name of Driver	
NRIC/Passport Number	
Contact Number	
Address	
Postcode	
Insurance Company Name	NTUC INCOME INSURANCE CO-OPERATIVE LTD
Nature Of Damage	LEFT FRT

No. Of Passenger (Including Driver)

IMPORTANT NOTICE

1. Please report correctly the details of the accident to speed up the claims process.
2. This Form must be completed by the Policyholder and/or the Authorised Driver.
3. Information provided must be as truthful and accurate as possible. Any wilful misrepresentation or withholding of material facts may allow insurance companies to repudiate policy liability.
4. The issue and acceptance of this Form by Insurance companies is not an admission of policy liability on the part of the insurance companies.
5. Any false reporting may be referred to the Police for investigation.
6. The report will be forwarded by the Insurers of the GIA Records Management Centre established by the General Insurance Association of Singapore (GIA) for archiving and that copies of this report will for a fee be made available upon application by interested parties.
7. By the lodgment of this report to the insurers, you hereby consent to the archiving of this report at the centre and to copies of the report being made available aforesaid.
8. Consent under the Personal Data Protection Act (PDPA)

I understand, acknowledge, agree and consent that:

- (a) My insurer, my workshop and the General Insurance Association of Singapore ("GIA") may/are permitted to collect, use, disclose and/or process my personal data/personal information set out in this (form) and any other personal information provided by me or possessed by my insurer (collectively the "Personal Information") and disclose and transfer such Personal Information to all insurer(s) who have insured vehicle(s) involved in this accident (all insurer(s) who have insured vehicle(s) involved in this accident shall be collectively referred to as the "Insurers"), the Insurers' lawyers/law firms, the Monetary Authority of Singapore and any relevant government agency/authority (such as the police), for the purpose(s) of:
 - (i) processing, handling and/or dealing with my claims including the settlement of the claims and any necessary investigations relating to the claims;
 - (ii) investigating the accident and/or my claims;
 - (iii) carrying out and/or dealing with my instructions or responding to any enquiries by me;
 - (iv) administering my claims (including the mailing of correspondence, statements, invoices, reports or notices to me, which could involve disclosure of certain personal data about me to bring about delivery of the same as well as on the external cover of envelopes/mail packages); and/or
 - (v) complying with applicable law in administering, processing, handling and/or dealing with my claims.(collectively the "Purposes")
- (b) all insurer(s) who have insured vehicle(s) involved in this accident and the Insurers' lawyers/law firms, may/are permitted to collect, use, disclose and/or process my Personal Information for one or more of the above Purposes; and
- (c) my Personal Information may/can be disclosed by any of the Insurers and/or GIA to their third party service providers or agents(including their lawyers/law firms), which may be sited outside of Singapore, for one or more of the above Purposes.
- (d) my Personal Information will also be collected and used to compile claims history for the purpose of fraud detection, investigation and management in present and all future claims.
- (e) the information so collected under (d) above may be shared / disclosed:
 - (i) to all insurers and/or any other third parties that assist in evaluating, investigating, controlling or managing fraud, regulators, law enforcement and government agencies as reasonably required for the purposes stated, or
 - (ii) for complying with requirements under any regulations, laws or court orders.

COMFORT TRANSPORTATION PTE LTD
CO REG NO. 199303821R

Policyholder's Signature
Date & Time:

Driver's Signature
(If driver is not the policyholder)
Date & Time:

Reporting Centre Personnel's Signature
Name:
NRIC/FIN No.:

GIA/RMC SketchPlanForm_V3

SKETCH PLAN

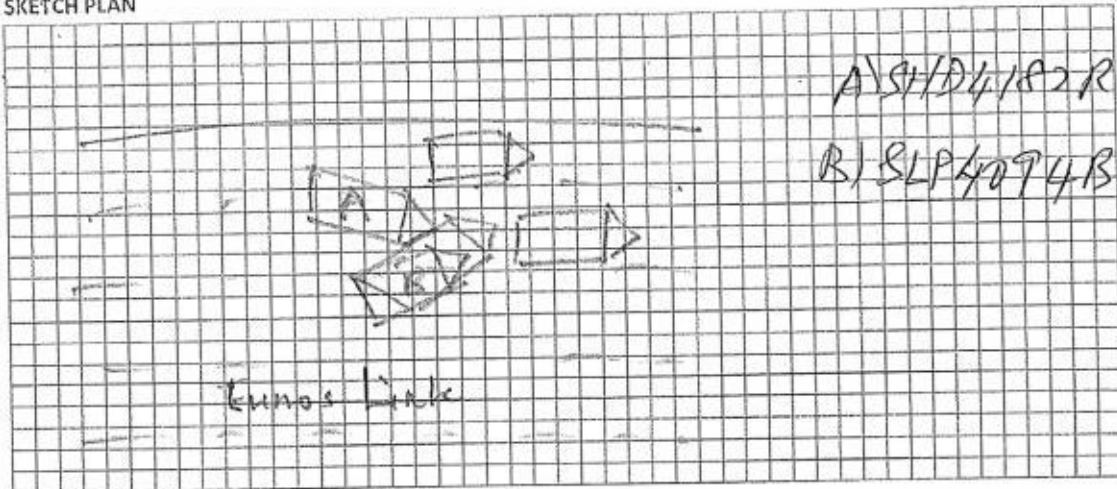

DESCRIBE CIRCUMSTANCES OF THE ACCIDENT

On 18/6/18 at about 1450hrs while I Veh A was filtering to the right lane noticed Veh B was filtering to the same lane that I was going to. When I saw Veh B approaching I stopped my vehicle and did not move but Veh B moved forward and collided on the right front portion of my stationary vehicle.

DECLARATION

I/We declare the foregoing particulars are true in every respect.

COMFORT TRANSPORTATION PTE LTD
CO REG NO 199303821R

Policyholder's Signature
Date & Time:

Driver's Signature
(If driver is not the policyholder)
Date & Time:

Reporting Centre Personnel's Signature
Name:
NRIC/FIN No.:

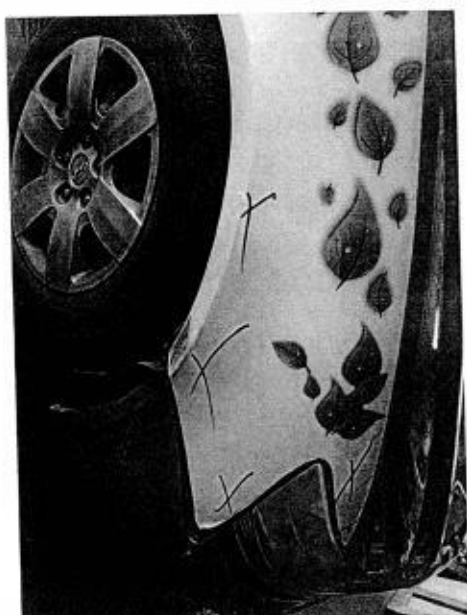
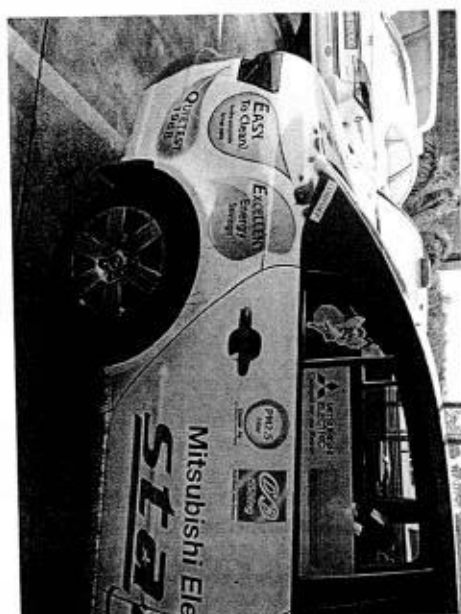
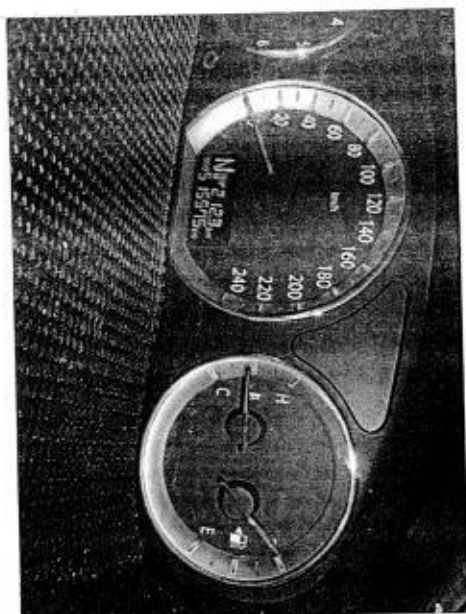

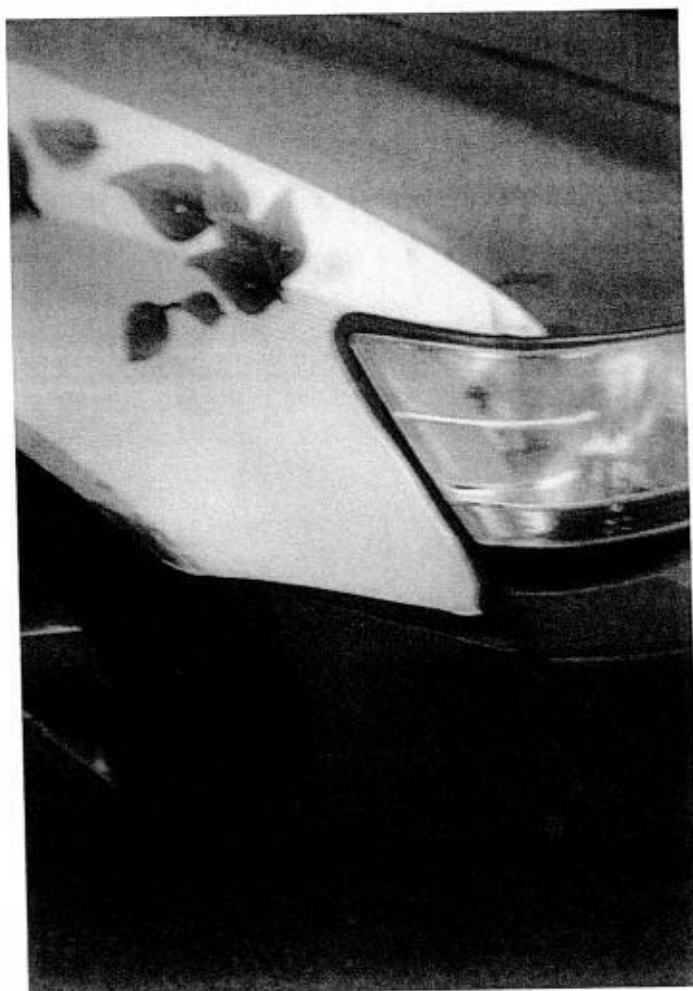
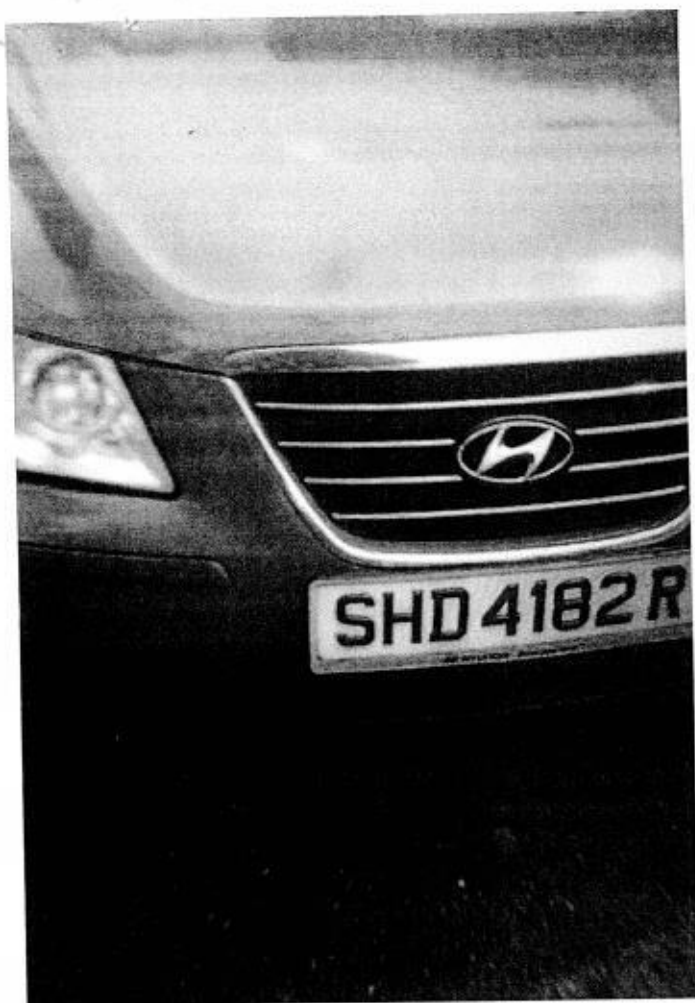

Team: ARC Repair TP(CLSO)1

JOB CARD Sales Order:

JC No 305176941

CUSTOMER

COMFORT TRANSPORTATION PTE LTD
7010045
383 SIN MING DRIVE
Singapore SINGAPORE 575717
65508755

VARs

REGN NO: SHD4182R	MILEAGE
MAKE: HYUNDAI	FUEL E.....1/2.....F
MODEL: SONATA	DATE/TIME IN: 18.06.2018 15:30
YR OF MANU: 10.05.2012	TARGET DATE
CHASSIS CODE: KMHE141VMCA824604	COMPLETION DATE/TIME:

SCOUT CARD NO.

JOB DESCRIPTION

Accident Date: 18.06.2018
NATURE: 3P 18.06.2018

S/NO LABOR CODE DESCRIPTION

NTUC - taxi Right Front damage
LKIC/Kalini -

CHECKED & PASSED OUT BY:

SERVICE ADVISOR

CUSTOMER'S SIGNATURE

Acknowledgement Slip

Exit Pass

Vehicle No.: SHD4182R
LARRY

Vehicle No.: SHD4182R

Signature of Service Advisor

Signature/Date

Name of Service Advisor

Date

to be returned to Service Reception upon collection

To be kept by Security Guard

COMFORTDELGRO ENGINEERING PTE LTD

REPAIR ESTIMATE*

VEHICLE NO : SHD4182R

MAKE : HYUNDAI

MODEL : SONATA

Date : 19.06.2018

Qty	Parts Description / Labour	Type	Unit Price	Amount
1	Front Bumper			\$ 538.80
1	Front Bumper Top Bracket - RH			\$ 22.40
1	Front Bumper Side Bracket - RH			\$ 14.30
1	Front Bumper Protector - RH			\$ 29.20
10	Front Bumper clips		\$2.20	\$ 22.00
1	Headlamp - RH			\$ 797.90
1	Front Fender - RH			\$ 593.00
1	Front Fender Shield - RH			\$ 86.00
1	Front Fender Retainer - RH			\$ 9.20
1	Headlamp Support Panel			\$ 1,023.00
SUB TOTAL				\$ 3,135.80
LESS 20%				627.16
DISCOUNTED TOTAL				\$ 2,508.64
1	Advertisement - Front Fender - RH			100.00
				Nett
				\$ 100.00
Labour Charge				200
1	Panel Beating			\$ 500.00
1	Spray Painting Charge			\$ 500.00
1	Wiring Charge			\$ 50.00
1	Tuff Kote			\$ 80.00
TOTAL LABOUR				\$ 1,130.00
ESTIMATE TOTAL				\$ 3,738.64

LKK Auto Consultants hence notify the Repairer of the following:

- To resurvey before/after spray painting
- To display damaged part(s) during resurvey
- Parts prices are subject to confirmation
- Third party survey is on a "Without Prejudice" basis
- No illegal modification(s) is allowed
- Supplementary item(s) must be resurveyed and is subject to final approval from Insurance Company

TOTAL LABOUR

Acknowledged by:

Signature:

Date:

ESTIMATE TOTAL

This is an initial estimate based on a visual inspection of the above vehicle. The final repair quantum will be prepared after the vehicle is surveyed by a motor Surveyor appointed by the insurance company.

Koh (LKK)

Page 1 of 1

19/6/18 18:16h

2/19/18

After Repair

COMFORTDELGRO ENGINEERING

Our Job Ref No : 305176941
Date : 22. Jun. 2018

ComfortDelGro Engineering Pte Ltd
59 Loyang Drive Singapore 508969
Fax: 6546 8156

FINALIZATION FORM

To : LKK
Attn : KALVIN
Vehicle Reg No. : SHD4182R

Fax :
Date of Accident: 18.06.2018

The survey and estimates of the repairs of the above-mentioned vehicle are as follows:-

1. The repair job shall bill to: NTUC SLP4094B
2. The finalized amount shall be:
 - (a) Spare Parts after List discount
 - (b) Labour Charges
 - Total for Part-By-Part Repair Cost**
 - (c) Lumpsum Repair (if applicable)
Total for Lumpsum repair cost after Less: **Final Lumpsum Repair cost** \$900.00

3. Estimated normal period for repairs: 2 working days.

4. We shall treat the above amount as Correct and Confirmed if there is no reply from you within 7 working days

5. Thank you for your assistance.

We confirm the estimates and finalized amount

Signature : Larry Ng
Name :
Tel : 6214 8316
Fax : 6546 8156

Signature :
Name :
Date : 22/6/18

For Official Use Only

Item	Amount	Document Attached Yes or No	Confirm By (Signature)	Remarks
1. Rental Rate P/Day		YES		
2. Loss of Income Paid				
3. Survey Fees				
4. LTA Search Fee				
5. Medical Fees (on behalf of driver, if applicable)				
6. Overrun				

Remarks:



National Assessment Centre Services

51 Ubi Ave 1 #01-25 Paya Ubi Industrial Park, Singapore 408933

TEL: 6841 0055 FAX: 6841 6315

Reg. No: 52983356E GST Reg. No. 20-0405911-H



NTUC INCOME INSURANCE CO-OPERATIVE LTD Ref: NS/INC18011129/K1qbn2

73 BRAS BASAH ROAD

#05-01 NTUC TRADE UNION HOUSESINGAPORE Date: 27-06-2018

189556



Code: INC4

1. Policy Particulars :- THIRD PARTY CLAIM

Insured Veh.	SLP 4094B	Veh. Inspected	SHD 4182R
Policy No.	5100986824	Coverage (\$)	0.00
Claim No.	MT/0999285-002	Excess (\$)	0.00
Assign From		Assign Date	19/06/2018

2. Vehicle Particulars & Condition

Make & Model	HYUNDAI SONATA	c.c	1991
Engine No.	HIDDEN	Year of Reg.	2012
Chassis No.	KMHET41VMCA824604	Colour	BLUE
Odometer	515575	Steering	IN ORDER
Brakes	IN ORDER	Modification	STANDARD ALLOY RIM
General	FAIR		

3. Conditions of Tyres

	Size	Make	Balance
R/H Front Tyre	215/60 R16	MAXXIS	7 mm
L/H Front Tyre	215/60 R16	MAXXIS	7 mm
R/H Rear Tyre	215/60 R16	MAXXIS	7 mm
L/H Rear Tyre	215/60 R16	MAXXIS	7 mm

4. Description of Damages

THE VEHICLE SUSTAINED DAMAGES AT THE O/S FRONT PORTION.
DAMAGES SEE DETAILS.

5. General Information

Accident Date	18/06/2018	Inspection Date	19/06/2018
Survey held at	COMFORTDELGRO ENGINEERING PTE LTD 59 LOYANG DRIVE SINGAPORE 508969		

5a. Remarks

A) THE INSPECTION WAS CONDUCTED ON A "WITHOUT PREJUDICE" BASIS.
B) IN ACCORDANCE TO YOUR INSTRUCTIONS, WE HAVE NOT AUTHORISED REPAIRS.

5b. Estimate Days of Repair

ESTIMATED NORMAL PERIOD FOR REPAIR:	2 Working Days
-------------------------------------	----------------

**National Assessment Centre Services**

51 Ubi Ave 1 #01-25 Paya Ubi Industrial Park, Singapore 408933

TEL: 6841 0055 FAX: 6841 6315

Reg. No: 52983356E GST Reg. No. 20-0405911-H



Page No.:1 of 2

ADJUSTMENT ON REPAIR COST FOR VEHICLE NO. SHD 4182R

Qty	Description of Parts	Condition	Estimate By Workshop (\$)	Our Adjusted (\$)
REPLACEMENT OF PARTS				
1	FRONT BUMPER	DEFORMED	538.80	538.80
1	FRONT BUMPER TOP BRACKET-RH	SERVICEABLE	22.40	-
1	FRONT BUMPER SIDE BRACKET-RH	SERVICEABLE	14.30	-
1	FRONT BUMPER PROTECTOR-RH	SERVICEABLE	29.20	-
10	FRONT BUMPER CLIPS @\$2.20	NECESSARY	22.00	22.00
1	HEADLAMP-RH	SERVICEABLE	797.90	-
1	FRONT FENDER-RH	TO REPAIR SEE LABOUR	593.00	-
1	FRONT FENDER SHIELD-RH	CRACKED	86.00	86.00
1	FRONT FENDER RETAINER-RH	SERVICEABLE	9.20	-
1	HEADLAMP SUPPORT PANEL	SERVICEABLE	1,023.00	-
	LESS 20% DISCOUNT		-627.16	-129.36
			2,508.64	517.44
SPECIAL NETT ITEMS				
1	ADVERTISEMENT-FRONT FENDER-RH (SN)	NECESSARY	100.00	100.00
			100.00	100.00
LABOUR				
	PANEL BEATING.INCLUSIVE OF THE REPAIR OF FRONT FENDER-RH.		500.00	200.00
	SPRAY PAINTING CHARGE.		500.00	400.00
	WIRING CHARGE.	NOT NECESSARY	50.00	-
	TUFF KOTE.	NOT NECESSARY	80.00	-
	-		-	-
	-		-	-
	-		-	-
			1,130.00	600.00
GRAND TOTAL			3,738.64	1,217.44
RECOMMENDED COST OF LUMP SUM REPAIRS (TO ITS PRE-ACCIDENT CONDITION) (CONFIRMED)				900.00

Report Ref No. NS/INC18011129/K1qbn2



Page No.:2 of 2

Report Ref No. NS/INC18011129/K1qbn2

KALVIN ANG WEI KUN

Automotive Assessor / Investigator

K.K.LAU CPT(RET)

BEng(Hons),B.Bus,MBA,PEng,PE,
MInstAEA,MASME,MIRTE

REGD Auto Consultant-SAE, Licensed Appraiser

DISCLAIMER OF LIABILITY TO THIRD PARTIES:- This Report is made solely for the use and benefit of the Client named on the front page of this Report.
No liability of responsibility whatsoever, in contract or tort, is accepted to any third party who may rely on the Report wholly or in part. Any third party acting or relying on this Report, in whole or in part, does so at his or her own risk.