

Date : 14/6/18

To : AXA Insurance Singapore Ltd.

Fax No : _____

Attn : Motor Claims Department

Dear Sir / Mdm

Accident involving SFU7092G and SKM5080L on 6/6/18.

I am the owner of vehicle no. SFU7092G. My vehicle was damaged in the above accident by your insured vehicle no. SKM5080L.

My vehicle is presently at :

Kah Motor Co Sdn Bhd
15 Ubi Road 4 (S) 408610 (✓)
6A Mandai Estate (S) 729903 ()

Kindly arrange for your surveyor to inspect my vehicle at the above premises within 2 days from the date hereof, failing which, I shall instruct my repairer to proceed with the repairs and all invoices will be forwarded to you for settlement.

Enclosed are the repairs estimate and relevant supporting documents for your easy perusal.

I shall be grateful if you could kindly settle the cost of repair directly with the repairer Kah Motor Co Sdn Bhd.

I look forward to receiving your confirmation of settlement.

Thank You.

Yours Faithfully,

(Signature of vehicle owner)

Name : Tan Yong Tong

NRIC No : S0030760B

**KAH MOTOR CO. SDN. BHD.**

(A Member of the Oriental Holdings Berhad)

Service and Body Repair

Tel: +65 6841 3838

Website: www.honda.com.sg

For 24-hours Roadside Assistance, Call 98203838

QUOTATION

GST Reg No.: M200050223

Company Ref. No.: S60FC1380G

Customer : AXA INSURANCE S'PORE PTE LTD
8 SHENTON WAY
#27-01 AXA TOWER
SINGAPORE 068811

Registration No : SFU7092G

Chassis No : MRHGM6660HP000184

Model : CITY 1.5SV CVT 2017

Owner's Name : TAN YONG TONG

Ins Policy No. :

Date of Accident : 6/6/2017

Document No. : SQT18002448 **Page** 1

Date : 14. Jun 2018

Customer No. : WZA006

Svc Advisor : LIEW THYE WEI

Engine No : L15Z14111043

Date | Time : 14. Jun 2018 10:30:17 AM

Surveyor Name :

Survey Date :

Authorisation Date :

Item	Description	Qty	Unit Price	Disc %	Amount	0% GST Amount	Amount incld GST
	TP DIRECT SETTLEMENT (J/NO:) OWNER: TAN YONG TONG OWNER INSURER: TOKIO MARINE ACC DATE: 6/6/18 SURVEYED BY: DATE: REF NO: TP INSURER: AXA INSURANCE TP VEH: SKM5080L						
66100-T9A-T50ZZ	PANEL COMPRR.	1	323.90	25	242.92	17.00	259.92
74865-T9A-T01	WEATHERSTRIPTRUNK LID	1	71.60	25	53.70	3.76	57.46
68500-T9A-T30ZZ	LID COMPTRUNK	1	444.50	25	333.37	23.34	356.71
74851-T2A-003	LOCK ASSYTRUNK	1	89.90	25	67.42	4.72	72.14
75722-T9A-T10	EMBLEM, RR. CITY	1	11.30	25	8.47	0.59	9.06
75701-T9C-000	EMBLEM H	1	11.00	25	8.25	0.58	8.83
75725-T9A-T00	EMBLEMRR.I-VTEC	1	11.90	25	8.92	0.62	9.54
84640-T9A-T01ZA	LINING ASSYRR.PANEL	1	66.60	25	49.95	3.50	53.45
84521-T9A-T10	LID COMPSPARE TIRE	1	43.70	25	32.77	2.29	35.06
71501-T9A-T20ZZ	FACE, RR. BUMPER	1	463.70	25	347.77	24.34	372.11
71505-T9D-K00	GARNISH, RR. BUMPER CENTER	1	24.30	25	18.22	1.28	19.50
71593-T9A-J00	SPACER R.RR.BUMPER SIDE	1	11.50	25	8.62	0.60	9.22
71598-T9A-J00	SPACERL.RR.BUMPER SIDE	1	11.50	25	8.62	0.60	9.22
71504-T9D-K00	GARNISH, R. RR. BUMPER SIDE	1	42.70	25	32.02	2.24	34.26
71509-T9D-K00	GARNISH, L. RR. BUMPER SIDE	1	42.70	25	32.02	2.24	34.26
33505-T9A-K01	REFLECTOR ASSY, R. RR.	1	14.80	25	11.10	0.78	11.88
33555-T9A-K01	REFLECTOR ASSY, L. RR.	1	14.80	25	11.10	0.78	11.88
NMRS-4P-TM3040L	4PCS ACT RR.SENSOR	1	320.00		320.00	22.40	342.40
33500-T9A-T01	TAILLIGHT ASSYR.	1	205.70	25	154.27	10.80	165.07
33550-T9A-T01	TAILLIGHT ASSYL.	1	205.70	25	154.27	10.80	165.07
34150-T9A-T01	LIGHT ASSYR.LID	1	72.80	25	54.60	3.82	58.42

**KAH MOTOR CO. SDN. BHD.**

(A Member of the Oriental Holdings Berhad)

Service and Body Repair

Tel: +65 6841 3838

Website: www.honda.com.sg

For 24-hours Roadside Assistance, Call 98203838

QUOTATION

GST Reg No.: M200050223

Company Ref. No.: S60FC1380G

Customer : AXA INSURANCE S'PORE PTE LTD
8 SHENTON WAY
#27-01 AXA TOWER
SINGAPORE 068811

Registration No : SFU7092G

Chassis No : MRHGM6660HP000184

Model : CITY 1.5SV CVT 2017

Owner's Name : TAN YONG TONG

Ins Policy No. :

Date of Accident : 6/6/2017

Document No. : SQT18002448 **Page** 2

Date : 14. Jun 2018

Customer No. : WZA006

Svc Advisor : LIEW THYE WEI

Engine No : L15Z14111043

Date | Time : 14. Jun 2018 10:30:17 AM

Surveyor Name :

Survey Date :

Authorisation Date :

Item	Description	Qty	Unit Price	Disc %	Amount	0% GST Amount	Amount incld GST
34155-T9A-T01	LIGHT ASSYL.LID	1	72.80	25	54.60	3.82	58.42
38387-TZ5-A01	ANTENNA ASSYL.F.	1	58.10	25	43.57	3.05	46.62
74940-TZ5-A01	BUZZER ASSYSMART	1	59.30	25	44.47	3.11	47.58
Sum Item					2101.02	147.06	2,248.08

BOSUN	SUNDRIES	1	30.00		30.00	2.10	32.10
BOJSE	BODY JOINT SEALANT.	1	100.00		100.00	7.00	107.00
BOBC	BODY UNDERSIDE COATING (N)	1	100.00		100.00	7.00	107.00
BP00R	APPLY BODY UNDERSIDE COATING (N).	1	250.00		250.00	17.50	267.50
BML02I	INSPECT RR LIGHTING MECHANISMS. PERFORM WATER	1	80.00		80.00	5.60	85.60
BMI03D	REMOVE & INSTALL REAR COMPARTMENT LININGS	1	280.00		280.00	19.60	299.60
BA02R	REMOVE & RENEW REVERSE SENSORS-4 PCS (N)	1	120.00		120.00	8.40	128.40
BOMISC1	REMOVE, CHECK AND INSTALL SMART ENTRY SENSOR1		560.00		560.00	39.20	599.20
BKRP02M	CUT OFF & RENEW RR PANEL. STRAIGHTEN	1	2500.00		2500.00	175.00	2675.00
BP05R	SPRAY PAINTING ON REPAIRED OR REPLACED AREAS. (5P)	1	2700.00		2700.00	189.00	2889.00
Sum Labor					6720.00	470.40	7,190.40

Survey By

Date & Time

Excess

Status

Signature

Total Amount 8,821.02 617.46 9,438.48**Total (Inclusive of GST)** **9,438.48**

Printed on 14/6/2018 11:21:10 AM

This is a computer generated invoice. No signature is required.

Part prices are subjected to change without notice.

The above estimated cost of repair do not include any unforeseen damages.

GST Amount is calculated from individual line(s)

SINGAPORE ACCIDENT STATEMENT

IMPORTANT NOTICE

1. Please report correctly the details of the accident to speed up the claims process.
2. This Form must be completed by the Policyholder and/or the Authorised Driver.
3. Information provided must be as truthful and accurate as possible. Any wilful misrepresentation or withholding of material facts may allow insurance companies to repudiate policy ability.
4. The issue and acceptance of this Form by insurance companies is not an admission of policy liability on the part of the insurance companies.
5. Any false reporting may be referred to the Police for investigation.
6. This report will be forwarded by the insurers of the GIA Records Management Centre established by the General Insurance Association of Singapore (GIA) for archiving and that copies of this report will, for a fee, be made available upon application by interested parties.
7. By the lodgement of this report to the insurers, you hereby consent to the archiving of this report at the centre and to copies of the report being made available aforesaid.

ACCIDENT STATEMENT

Date Of Report	06/06/2018 18:07
Date Of Accident	06/06/2018 08:15
Exact Location Of Accident	YIO CHU KANG RD AT TRAFFIC JUNCTION
Country/State of Loss	SINGAPORE

DETAILS OF OWN VEHICLE

Vehicle Registration Number	SFU7092G
Insured/Policyholder	
Name Of Registered Owner	TAN YONG TONG
NRIC No	S0030760B
Email Address	JOSEPH.TJW@GMAIL.COM
Mobile Phone No	(LOCAL) +65-91556032
Alternative Phone No	OFFICE-91556032

Vehicle Particulars

Manufacturer	HONDA
Model	CITY-1.5 (A)
Exact Purpose for which vehicle was being used at time of accident	P/USED
Are you claiming under your own insurance policy for repair to your vehicle?	NO
If No, Please state action to be taken	THIRD PARTY
Vehicle Category	PRIVATE CAR

Insurance Company

Name of Insurance Company	TOKIO MARINE INSURANCE SINGAPORE LTD
Type Of Coverage	COMPREHENSIVE
Fleet Policy	NO
Policy Number	16-MV010649-R00
Cover Note Number	

Driver

Name of Driver	TAN JIN WEE, JOSEPH
NRIC No	S9111483F
Date Of Birth	26/03/1991
Occupation	INDOOR
Date Of Driving Pass	10/01/2012
Driving Experience	6 YEARS AND 4 MONTHS
Gender	MALE
Mobile Number	(LOCAL) +65-91772923
Fax Number	
Contact Number	OFFICE-91772923
Email Address	JOSEPH.TJW@GMAIL.COM

Address	73 HUME AVE #06-03
Postcode	S598747
Was driver an employee of the Insured's Company	NO
If No, Relationship of the Driver with the Insured	CHILDREN
Vehicle Registration Number of Driver's Own Vehicle	-
	-
	-
Insurance Company of Driver's Own Vehicle	-
	-
	-

General Information of the Accident

Type Of Accident	COLLISION - HEAD TO REAR
Weather Conditions	CLEAR
Road Surface	DRY

Other Information

Was any foreign vehicle involved in this accident?	NO
Number of vehicles involved in the accident	2
Was any body injured in the Accident?	NO
Was any injured conveyed to hospital by ambulance?	NO
Was any other material or property damaged?	YES
I have been approached by unknown person(s) soliciting/offering accident claims assistance.	NO
Number of Passengers (Including Driver)	1

Details of Police Action

Was the accident reported to the police?	NO
If Yes, Please state which Police Station	
Was notice of intended Prosecution given?	NO
If Yes, against whom?	

Circumstances of Accident

NO 1 INQUIRY DURING THE ACCIDENT

Attachment(s)

Are accident photos available for attachment?	YES
Was there any video captured by Car Camera?	YES
Was there any audio recorded?	NO

DETAILS OF OTHER VEHICLE PROPERTY 1

Vehicle Registration Number	SKM5080L
Vehicle Make/Model/Colour	MERCEDES BENZ/E250/GREY
Details Of Properties	
Vehicle Category	PRIVATE CAR
Name of Driver	
NRIC/Passport Number	
Contact Number	
Address	
Postcode	
Insurance Company Name	AXA INSURANCE PTE LTD
Nature Of Damage	
No. Of Passenger (Including Driver)	

Vehicle No SFU 7092G**SKETCH PLAN**

Annex D

IMPORTANT NOTICE

1. Please report correctly the details of the accident to speed up the claims process.
2. This Form must be completed by the Policyholder and/or the Authorised Driver.
3. Information provided must be as truthful and accurate as possible. Any wilful misrepresentation or withholding of material facts may allow insurance companies to repudiate policy liability.
4. The issue and acceptance of this Form by insurance companies is not an admission of policy liability on the part of the insurance companies.
5. Any false reporting may be referred to the Police for investigation.
6. The report will be forwarded by the insurers of the GIA Records Management Centre established by the General Insurance Association of Singapore (GIA) for archiving and that copies of this report will for a fee be made available upon application by interested parties.
7. By the lodgement of this report to the insurers, you hereby consent to the archiving of this report at the centre and to copies of the report being made available aforesaid.

8. Consent under the Personal Data Protection Act (PDPA)

I understand, acknowledge, agree and consent that:

(a) My insurer, my workshop and the General Insurance Association of Singapore ("GIA") may/are permitted to collect, use, disclose and/or process my personal data/personal information set out in this [form] and any other personal information provided by me or possessed by my insurer (collectively the "Personal Information") and disclose and transfer such Personal Information to all insurer(s) who have insured vehicle(s) involved in this accident (all insurer(s) who have insured vehicle(s) involved in this accident shall be collectively referred to as the "Insurers"), the Insurers' lawyers/law firms, the Monetary Authority of Singapore and any relevant government agency/authority (such as the police), for the purpose(s) of:

(i) processing, handling and/or dealing with my claims including the settlement of the claims and any necessary investigations relating to the claims;

(ii) investigating the accident and/or my claims;

(iii) carrying out and/or dealing with my instructions or responding to any enquiries by me;

(iv) administering my claims (including the mailing of correspondence, statements, invoices, reports or notices to me, which could involve disclosure of certain personal data about me to bring about delivery of the same as well as on the external cover of envelopes/mail packages); and/or

(v) complying with applicable law in administering, processing, handling and/or dealing with my claims.

(collectively the "Purposes")

(b) all insurer(s) who have insured vehicle(s) involved in this accident and the Insurers' lawyers/law firms, may/are permitted to collect, use, disclose and/or process my Personal Information for one or more of the above Purposes; and

(c) my Personal Information may/can be disclosed by any of the Insurers and/or GIA to their third party service providers or agents (including their lawyers/law firms), which may be sited outside of Singapore, for one or more of the above Purposes.

Policyholder's Signature / Date & Time

Driver's Signature (If driver is not the policyholder) / Date & Time

Witnessed by Reporting Centre Personnel

Sketch Plan

Traffic light

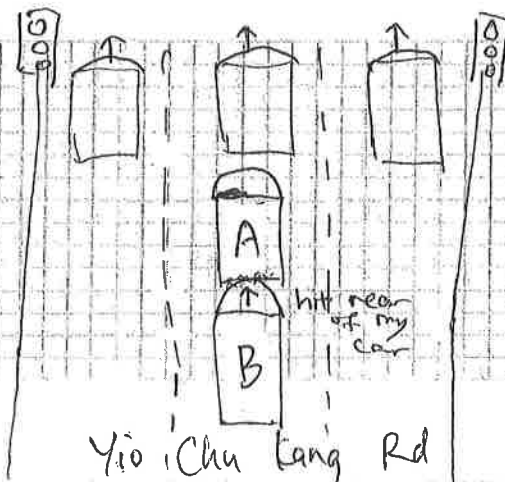

10:10am Any
06 JUN 2018 ARY CHUA

A = SFU 7092G
B = SKM 5080L

Please continue to Annex E

Vehicle No SFC170929

Annex C

Describe Circumstances of the Accident

I was stationary at a traffic light junction along Yio Chuan Road, 1 and Jalan Kelulut. Out of a sudden, SKM 50812, bang into my rear when the red light is still on. I alighted the car to check on the damage. The driver of SKM 50812 went down and gabyised repeatedly for hitting my car. He kept mentioning that there is no damage on both car. However, there are dents & scratches in my car at the bumper & boot cover of my car. After that, he drove off.

Declaration

/We declare the foregoing particulars are true in every respect.

Policyholder's Signature / Date & Time

Driver's Signature (If driver is not the policyholder) / Date & Time

Witnessed by Reporting Centre Personnel

10:10am Ary
06 JUN 2018 ARY CHUA

06/06/18
0945

Tokio Marine Insurance Singapore Ltd.

(Company Reg No.: 192300014M) (GST Reg No.: M2-0000023-4)

20 McCallum Street #09-01 Tokio Marine Centre Singapore 069046

T: (65) 6221 6111 F: (65) 6221 4355 / (65) 6224 0895 E: tmls@tokiomarine.com.sg W: www.tokiomarine.com

A member of the
Tokio Marine Group



TOKIO MARINE
INSURANCE GROUP

FORM MX1

Certificate of Insurance

MOTOR VEHICLES (THIRD-PARTY RISKS AND COMPENSATION) ACT (CHAPTER 189)
MOTOR VEHICLES (THIRD-PARTY RISKS AND COMPENSATION) RULES, 1960
ROAD TRANSPORT ACT, 1987 (MALAYSIA)
MOTOR VEHICLES (THIRD-PARTY RISKS) RULES, 1959 (MALAYSIA)

Policy No.: 16-MV010649-R00 (Private Motor Car 24 Months)

1. **Index Mark and Registration Number of Vehicle** SFU7092G **Chassis No.:** MRHGM6660HP000184
2. **Name of Policyholder** MR TAN YONG TONG
3. **Effective date of the Commencement of Insurance for the purposes of the Act** 16/11/2016
4. **Date of Expiry of Insurance** 15/11/2018
5. **Persons or Class of Persons entitled to drive***
(a) The Policyholder.
(b) Any other person who is driving on the Policyholder's order or with his permission.

* Provided that the Person driving is permitted in accordance with the licensing or other laws or regulations to drive the Motor Vehicle or has been so permitted and is not disqualified by order of a Court of Law or by reason of any enactment or regulation in that behalf from driving the Motor Vehicle. And provided further that the Motor Vehicle is registered under the Road Traffic Act and its registration under the Road Traffic Act has not been cancelled at the time of the accident loss or damage.

6. Limitations as to use*

Use only for social domestic and pleasure purposes and for the Policyholder's business.

The policy does not cover use for hire or reward, racing, pace- making, reliability trial, speed-testing or the carriage of goods (other than samples) in connection with any trade or business or use for any purpose in connection with the Motor Trade.

* Limitations rendered inoperative by Section 8 of the Motor Vehicles (Third-Party Risks and Compensation) Act (Chapter 189) and Section 95 of the Road Transport Act, 1987 (Malaysia), are not to be included under these headings.

We hereby certify that the Policy to which this Certificate relates is issued in accordance with the provision of the Motor Vehicles (Third-Party Risks and Compensation) Act (Chapter 189) and Part IV of the Road Transport Act, 1987 (Malaysia).

Please refer to the Policy Schedule for full details, terms and conditions of the insurance.

IMPORTANT NOTICE

This Certificate is not transferable. During its currency, if the insurance is cancelled for whatsoever reason, you must return the Certificate to Tokio Marine Insurance Singapore Ltd. within 7 days thereof or, if the Certificate has been lost destroyed, you must make a statutory declaration to that effect. Failure to comply with this duty is an offence under Motor Vehicle (Third-Party Risks and Compensation) Act (Chapter 189).

ADDITIONAL INFORMATION

Account: E2316DDA

Insurance Plan:	Comprehensive Approved Workshop Plan		
Limit for total loss or theft:	Prevailing Market Value		
Policy Excess:	Own Damage Claims	SGD 600	
	Windscreen Excess	SGD 100	
Financial Interest:	OCBC BANK LIMITED		

Tokio Marine Insurance Singapore Ltd.

Authorised Signature

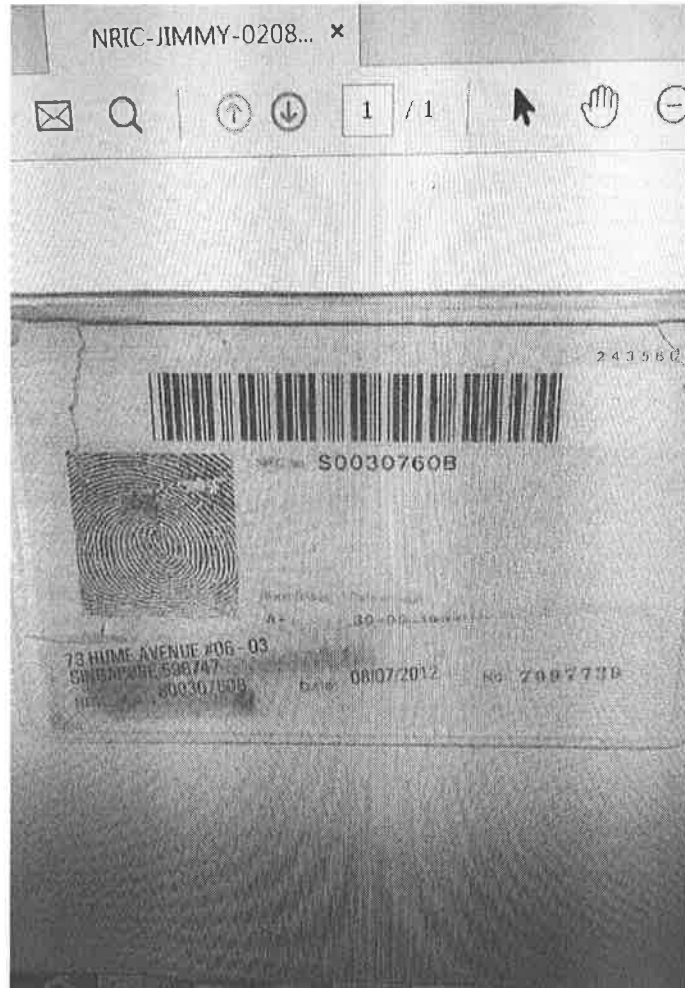
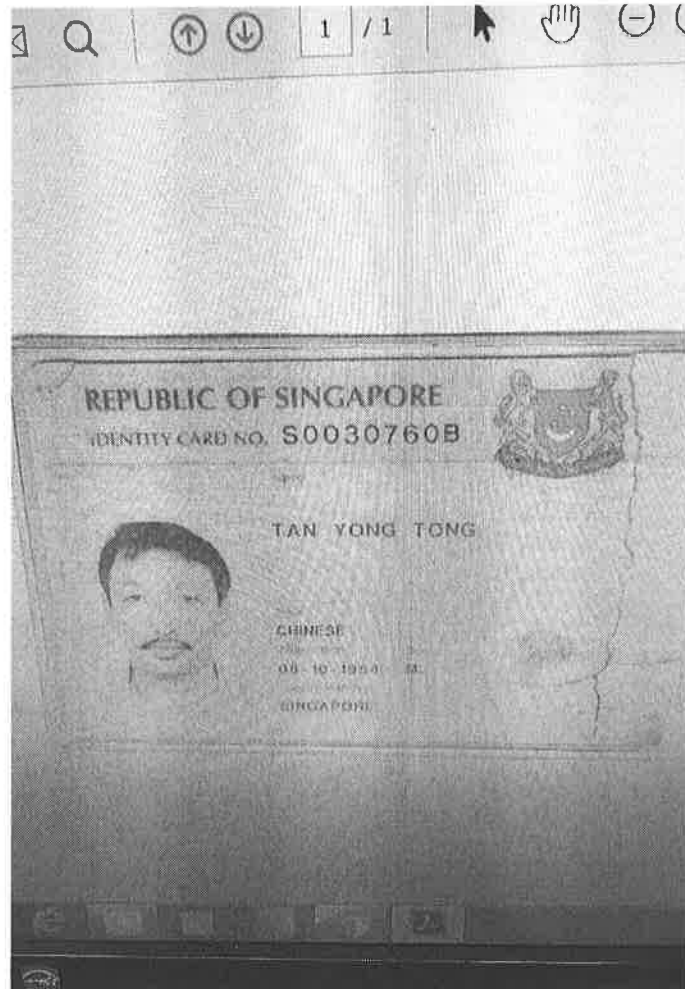
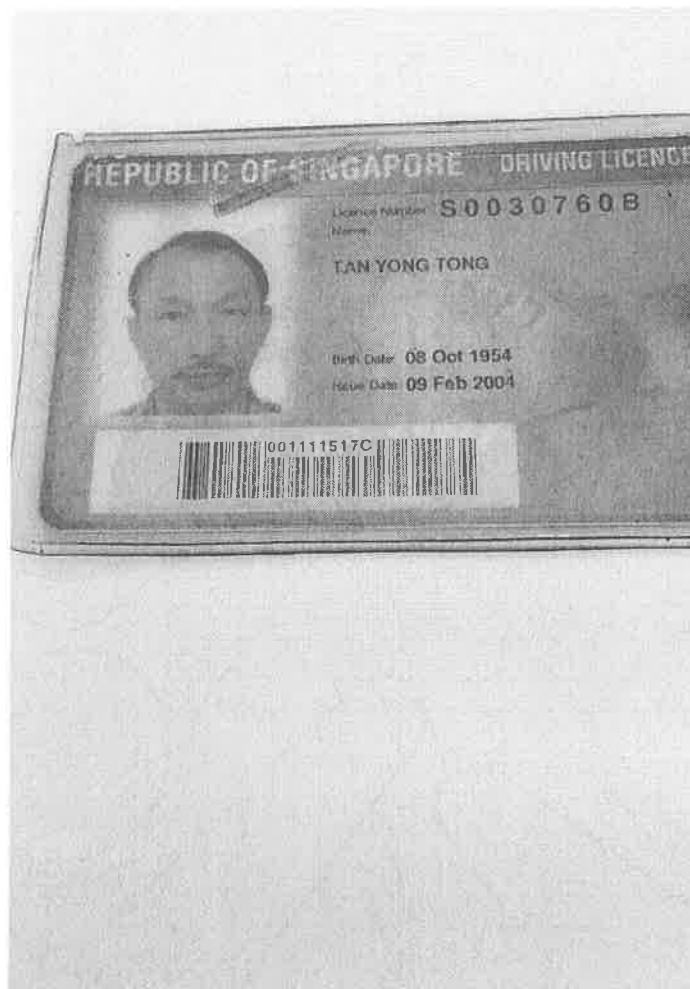

REPUBLIC OF SINGAPORE DRIVING LICENCE

Portrait of a man with glasses.

Licence Number: **S9111483F**
Name: **TAN JIN WEE, JOSEPH (CHEN JUNWEI)**
Birth Date: **26 Mar 1991**
Issue Date: **10 Jan 2012**

Barcode: 002033440K

REPUBLIC OF SINGAPORE
IDENTITY CARD NO. **S9111483F**

Portrait of a man with glasses.

Name: **TAN JIN WEE, JOSEPH (CHEN JUNWEI)**
陳俊瑋
Race: **CHINESE**
Date of birth: **26-03-1991** Sex: **M**
Country of birth: **SINGAPORE**

NRIC No. **S9111483F**

YOU ARE LICENSED TO DRIVE VEHICLES IN THE FOLLOWING CLASS(ES)

EFFECTIVE DATE

Class 3 Motor Cars <= 3000kg with <= 7 passengers, exclusive of the driver; and other motor vehicles <= 2500kg **10 Jan 2012**

NP 428A

Licence No: **S9111483F**

4143127

Barcode

Portrait of a man with glasses.

NRIC No. **S9111483F**

Date of issue: **23-11-2007**

73 HUME AVENUE #06-03
SINGAPORE 598747
NRIC No: **S9111483E** Date: **12/07/2015**