

ASS. REC. BY:

REF:

TMI/

CG3 / TML18011033 / Krbnz

ASSIGNMENT

From:

Date:

Estimated Cost:

OD / TP / WS / TP RES / OD RES / EVA / INV / MV

To Inspect Vehicle No:

at Workshop m/s

of

Insured:

Policy No.

Claims No.

Sum Insured:

Excess:

(Client's Record)

Make of Veh:

(Policy Condition)

Remark: The veh had commenced its
repair at the time of inspection.

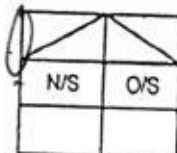

Bal. or Market Value:

IDAC Accident Rpt:

Consistent? : Yes or No

GIA / PR Seen:

Consistent? : Yes or No

Est. Repairs:

02 days

Res.: Yes or No

Lum Sum:

20 %

3 Val.: Yes or No

CA / REV / REP. / 24 HRS

Date:

Person Contacted:

Vehicle: IN / OUT

Veh No:

S11B 7944A

Yr Regn:

12, 12

Type: M.Car / M.Cycle / Bus / Van / Lorry / Taxi / Prime Mover /

Truck / Trailer or

Make:

Chevrolet

Epice

c.c

1991

Colour:

White / Red

A/C:

Insured / Std / NI / NA

Sp. Reading

944612

T/Radio:

Insured / Std / NI / NA

Eng/No:

C/No:

KL1LA 69RTBB 124650

Gen. Cond: Good / Fair / Poor / Burnt

Steering: In order / Jammed / Leaked / Burnt or

Brake: In order / Jammed / Leaked / Burnt or

Modl: Nil / S/Rim / STD A/Rim or

Tyre Size:

F:

195/65R15

R:

BS / DUN / EXNOVA / GY / FS / LIZA / MIC / OHTSU / PIR / SUMI /

TOYO / YOKO or

Giti

Front

Rear

R/Bal.

9

mm

R/Bal.

9

mm

L/Bal.

9

mm

L/Bal.

9

mm

D.O.A.

8/6/18

D.O.I.

8/6/18

Survey held at

Des. of Damages: Frt / Rear / O/S / N/S / U/C / Rooftop or

N/S Frt

The U/C / Chassis frame / Body Structure affected due to collision.

Date / Time

Action / Instruction

18/6

Rm sent to Coroner

11 Rm 820501

(Red: \$22300.83, 921.)

SHB 7944A

CG3 / TML18011033 / Krbnz

DCA: 01102014

SKV 1332H

RECEIVED 20 JUN 2018

Date/Time, File Pass to?



: Prell. Report

1) typist



: Final Report

Date/Time, File Return to?

Days Of Repair:

2

Resurvey No. of Trip:

Add Fee:



: Site Insp (\$



: Interview (\$



: Tech Invs (\$



: Weekend (\$

Survey Fee:

Transportation:

250

S - RS. \$1

10

Fixtures

Others

TOTAL

260

Report Format:

TP

Lump Sum / L.B.I. (\$

2050

SINGAPORE ACCIDENT STATEMENT

IMPORTANT NOTICE

1. Please report correctly the details of the accident to speed up the claims process.
2. This Form must be completed by the Policyholder and/or the Authorised Driver.
3. Information provided must be as truthful and accurate as possible. Any wilful misrepresentation or withholding of material facts may allow insurance companies to repudiate policy ability.
4. The issue and acceptance of this Form by insurance companies is not an admission of policy liability on the part of the insurance companies.
5. Any false reporting may be referred to the Police for investigation.
6. This report will be forwarded by the insurers of the GIA Records Management Centre established by the General Insurance Association of Singapore (GIA) for archiving and that copies of this report will, for a fee, be made available upon application by interested parties.
7. By the lodgement of this report to the insurers, you hereby consent to the archiving of this report at the centre and to copies of the report being made available aforesaid.

ACCIDENT STATEMENT

Date Of Report	11/06/2018 15:41
Date Of Accident	08/06/2018 18:00
Exact Location Of Accident	HENDERSON ROAD TOWARDS TELOK BLNGAH ROAD
Country/State of Loss	SINGAPORE

DETAILS OF OWN VEHICLE

Vehicle Registration Number	SHB7944A
Insured/Policyholder	
Name Of Registered Owner	TRANS-CAB SERVICES PTE LTD
Co Reg No	200303878K
Email Address	CLAIMS@TRANSCAB.COM.SG
Mobile Phone No	
Alternative Phone No	OFFICE-62876666

Vehicle Particulars

Manufacturer	CHEVROLET
Model	EPICA-2.0 (A)
Exact Purpose for which vehicle was being used at time of accident	HIRE AND REWARD
Are you claiming under your own insurance policy for repair to your vehicle?	NO
If No, Please state action to be taken	THIRD PARTY
Vehicle Category	TAXI

Insurance Company

Name of Insurance Company	AXA INSURANCE PTE LTD
Type Of Coverage	THIRD PARTY
Fleet Policy	YES
Policy Number	VPX/P1680520
Cover Note Number	

Driver

Name of Driver	TAN ZE KIANG
NRIC No	S1343959A
Date Of Birth	05/12/1959
Occupation	OUTDOOR
Date Of Driving Pass	03/11/1984
Driving Experience	33 YEARS AND 7 MONTHS
Gender	MALE
Mobile Number	(LOCAL) +65-92713210
Fax Number	
Contact Number	
EMail Address	NOEMAIL

Address	BLK 177 LOMPANG ROAD #20-04
Postcode	670177
Was driver an employee of the Insured's Company	NO
If No, Relationship of the Driver with the Insured	OTHER - RELIEF
Vehicle Registration Number of Driver's Own Vehicle	-
	-
Insurance Company of Driver's Own Vehicle	-
	-
	-

General Information of the Accident

Type Of Accident	COLLISION - MAJOR/MINOR RD
Weather Conditions	CLEAR
Road Surface	DRY

Other Information

Was any foreign vehicle involved in this accident?	NO
Number of vehicles involved in the accident	
Was any body injured in the Accident?	NO
Was any injured conveyed to hospital by ambulance?	NO
Was any other material or property damaged?	YES
I have been approached by unknown person(s) soliciting/offering accident claims assistance.	NO
Number of Passengers (Including Driver)	1

Details of Police Action

Was the accident reported to the police?	YES
If Yes, Please state which Police Station	
Police Station Name	HONG KAH NORTH NEIGHBOURHOOD POLICE POST
Police Station Address	ROAD: BLK 370 BUKIT BATOK STREET 31 , POSTCODE: 650370 , COUNTRY: SINGAPORE
Police Station Contact	TEL NO: 1800-5679999 - FAX NO: 65652508
Was notice of intended Prosecution given?	NO
If Yes, against whom?	

Circumstances of Accident

Please refer to police report

Attachment(s)

Are accident photos available for attachment?	YES
Was there any video captured by Car Camera?	YES
Remarks/ Reasons:	FILE SIZE IS TOO LARGE
Was there any audio recorded?	NO

DETAILS OF OTHER VEHICLE PROPERTY 1

Vehicle Registration Number	SKV2332H
Vehicle Make/Model/Colour	
Details Of Properties	
Vehicle Category	PRIVATE CAR
Name of Driver	
NRIC/Passport Number	
Contact Number	
Address	
Postcode	
Insurance Company Name	

Nature Of Damage

No. Of Passenger (Including Driver)

Sketch Plan Pg. 1

SKETCH PLAN

IMPORTANT NOTICE

1. Please report correctly the details of the accident to speed up the claims process.
2. This Form must be completed by the Policyholder and/or the Authorised Driver.
3. Information provided must be as truthful and accurate as possible. Any wilful misrepresentation or withholding of material facts may allow insurance companies to repudiate policy liability.
4. The issue and acceptance of this Form by insurance companies is not an admission of policy liability on the part of the insurance companies.
5. Any false reporting may be referred to the Police for investigation.
6. The report will be forwarded by the Insurers of the GIA Records Management Centre established by the General Insurance Association of Singapore (GIA) for archiving and that copies of this report will for a fee be made available upon application by interested parties.
7. By the lodgment of this report to the insurers, you hereby consent to the archiving of this report at the centre and to copies of the report being made available aforesaid.
8. **Consent under the Personal Data Protection Act (PDPA)**

I understand, acknowledge, agree and consent that:

- (a) My insurer, my workshop and the General Insurance Association of Singapore ("GIA") may/are permitted to collect, use, disclose and/or process my personal data/personal information set out in this [form] and any other personal information provided by me or possessed by my insurer (collectively the "Personal Information") and disclose and transfer such Personal Information to all insurer(s) who have insured vehicle(s) involved in this accident (all insurer(s) who have insured vehicle(s) involved in this accident shall be collectively referred to as the "Insurers"), the Insurers' lawyers/law firms, the Monetary Authority of Singapore and any relevant government agency/authority (such as the police), for the purpose(s) of:
 - (i) processing, handling and/or dealing with my claims including the settlement of the claims and any necessary investigations relating to the claims;
 - (ii) investigating the accident and/or my claims;
 - (iii) carrying out and/or dealing with my instructions or responding to any enquiries by me;
 - (iv) administering my claims (including the mailing of correspondence, statements, invoices, reports or notices to me, which could involve disclosure of certain personal data about me to bring about delivery of the same as well as on the external cover of envelopes/mail packages); and/or
 - (v) complying with applicable law in administering, processing, handling and/or dealing with my claims.(collectively the "Purposes")
- (b) all insurer(s) who have insured vehicle(s) involved in this accident and the Insurers' lawyers/law firms, may/are permitted to collect, use, disclose and/or process my Personal Information for one or more of the above Purposes; and
- (c) my Personal Information may/can be disclosed by any of the Insurers and/or GIA to their third party service providers or agents(including their lawyers/law firms), which may be sited outside of Singapore, for one or more of the above Purposes.
- (d) my Personal Information will also be collected and used to compile claims history for the purpose of fraud detection, investigation and management in present and all future claims.
- (e) the information so collected under (d) above may be shared / disclosed:
 - (i) to all insurers and/or any other third parties that assist in evaluating, investigating, controlling or managing fraud, regulators, law enforcement and government agencies as reasonably required for the purposes stated, or
 - (ii) for complying with requirements under any regulations, laws or court orders.

Policyholder's Signature
Date & Time:

Driver's Signature
(If driver is not the policyholder)
Date & Time:

Reporting Centre Personnel's Signature
Name:
NRIC/FIN No.:

Sketch Plan #2 Pg. 1

SKETCH PLAN

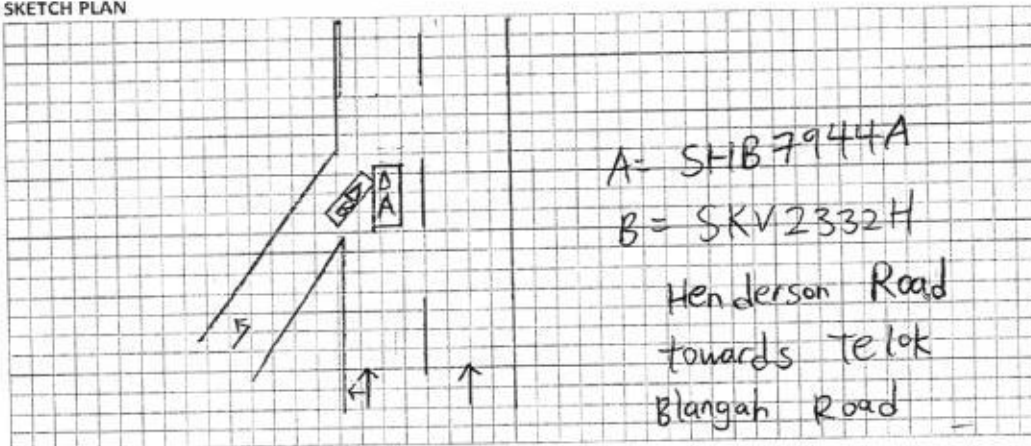

DESCRIBE CIRCUMSTANCES OF THE ACCIDENT

please refer to police report

DECLARATION

I/We declare the foregoing particulars are true in every respect:

Policyholder's Signature

Date & Time:

GLIMM: SketchyPlanForm V3

Driver's Signature

(If driver is not the policyholder)

Date & Time:

Reporting Centre Personnel's Signature

Name: _____

NRIC/FIN No.:

POLICE REPORT Pg. 1



**SINGAPORE
POLICE FORCE**



T/20180608/2156

1 of 3

Report No. T/20180608/2156

Police Station Of Origin:
Hong Kah North NPP
370 Bukit Batok Street 31 #01-201
SINGAPORE 650370
Tel No: 1800-5679999

REPORT OF A TRAFFIC ACCIDENT

Date/Time Report Made: 08/06/2018 20:03		Vide Report No.:		Station Diary No.: 69	
Informant's Particulars					
Name of Informant: TAN ZE KIANG			Address: APT BLK 177 LOMPANG ROAD #20-04 SINGAPORE 670177		
ID Type / ID No.: NRIC NO / S1343959A			Contact No.: Home/Office: Mobile: 92713210		
Nationality: SINGAPORE CITIZEN			Email:		
Sex: Male	Age: 58	Date of Birth: 05/12/1959	Type of Informant: Driver		
Race: Chinese			Language:		Institution / School Name:
Occupation: Taxi driver			Driving Licence Information: Class: 3		Date of Expiry:

General Information of the Accident

Type of Accident:	Non-Injury Hit and Run	Drink Drive: No	Date/Time of Accident: 08/06/2018 18:00	Type of Location: Straight Road
Location: Along Road 1 HENDERSON ROAD <i>Relok</i> along Henderson Rd toward Totek Blangah Rd				
Weather: Clear		Road Surface: Dry		Road Speed Limit:
Traffic Flow: One Way		Traffic Control:		Traffic Volume: Heavy
Type of Collision: Between Moving Vehicles - Side Swipe - Same Direction				Anyone conveyed by ambulance: No

Details of Vehicle Involved

Vehicle No.	Type	Make	Model	Color	Condition	No. of Passenger
SHB7944A	Car	CHEVROLET	EPICA	Red	Slightly Damaged	0
SKV2332H	Car					0

Details of Person Involved

Any Pedestrian Involved: No	
No. of Pedestrians Injured: NIL	Use of Pedestrian Crossing: NA

POLICE REPORT Pg. 1



**SINGAPORE
POLICE FORCE**



T/20180508/2156

2 of 3

Police Station Of Origin:
Hong Kah North NPP
370 Bukit Batok Street 31 #01-201
SINGAPORE 650370
Tel No: 1800-5679999

Report No. T/20180608/2156

CONTINUATION OF REPORT

Driver			
Name	TAN ZE KIANG		ID No. S1343959A
Related Vehicle	SHB7944A (Car)		Contact No. 92713210
Hospital/Clinic	NIL		Class of Driving Licence & Expiry Date Class: 3 Date of Expiry: NIL
Date Treatment	NIL	Date Discharge	NIL
No. of Days granted Medical Leave	NIL	Degree of Injury	NIL

Handwritten signature
Telok

Brief Details.

On 08/06/2018 at about 1800hrs, I am driving my Trans cab, V1) SHB7944A along Henderson Rd toward Telok Blangah Rd travelling at the most left lane. Suddenly a car, V2) SKV2332H coming from the Jalan Bukit Merah filter lane. There was a heavy jam at the moment thus all vehicles were moving slowing. V2 drove straight into my lane from the filter lane and scrap onto the front left side of V1. V2 did not stop and just drove off without stopping.

V1 is install with in car camera and from the footage I manage to capture V2 plate number as stated. The footage will be handed over to my company.

POLICE REPORT Pg. 1



**SINGAPORE
POLICE FORCE**

Police Station Of Origin:
Hong Kah North NPP
370 Bukit Batok Street 31 #01-201
SINGAPORE 650370
Tel No: 1800-5679999



T/20180608/2156

3 of 3

Report No. T/20180608/2156

CONTINUATION OF REPORT

Sketch Plan

Informant is not able to provide sketch plan

IMPORTANT: Please attach a copy of your vehicle's Insurance Certificate to this report. If you don't have the certificate with you now, please fax a copy to 65474885 stating the **report number** as reference.

Signature Of Officer Recording The Report:

J /

Sgt 2 TAN HUAY HOCK

Signature Of Interpreter:

Not applicable

Officer In Charge Of Case:

TP / HRT /

SI KALESWARI PALANI

Contact No.: 65476902

Authentication Stamp

NP168

Signature :

Singapore Police Force

Signature Of Informant:

Date/Time:

08/06/2018 20:03

Classification Of Case:

Enquire PARF/COE Rebate for Registered Vehicle

Owner ID Type:

Owner ID Type:

Owner ID:

Vehicle No.:

Vehicle No.:

Vehicle to be Exported:

Intended De-registration Date:

Vehicle Make:

Vehicle Model:

Primary Colour:

Manufacturing Year:

Engine No.:

Chassis No.:

Maximum Power Output:

Open Market Value:

Original Registration Date:

First Registration Date:

Transfer Count:

Actual ARF Paid:

PARF Eligibility:

PARF Eligibility Expiry Date:

PARF Rebate Amount:

COE Expiry Date:

COE Category:

COE Period(Years):

POP Paid:

COE Rebate Amount:

Total Rebate Amount:

Message

Please note that the 8-year COE for this vehicle cannot be further renewed. The vehicle must be de-registered upon COE expiry or when the vehicle reaches its statutory lifespan (if applicable), whichever is earlier.

The information contained herein is correct as at 11 Jun 2018

OK

Trans-cab Auto Services Pte Ltd

No. 2 Ang Mo Kio Street 63 Singapore 569111

Tel No. : 6287 6666 Fax No. : 6257 1330

CO./GST Reg. No. 201019626G

SHB 7944A**AAD1806-095***Not Authorised
L1 Reg 820506*

Vehicle No.:

Chassis No.:

Vehicle Make:

Vehicle Model:

Date of Accident :

Third Party Insurer :

SHB 7944A

KL1LA69RJBB124650

CHEVROLET

EPICA 2.0

8.6.2018

TOKIO MARINE**PART****LIST**

1	1	Front Bumper
2	1	Front Bumper Lower Absorber
3	1	Front Bumper Reinforcement
4	1	Front Bumper Retainer RH
5	1	Front Bumper Retainer LH
6	1	Front Bumper Lower Grille
7	1	Front Bumper Lower Stiffener
8	1	Front Bumper Bracket LH
9	1	Front Bumper Bracket RH
10	1	Bumper Fog Lamp Cover RH
11	1	Bumper Fog Lamp Cover LH
12	1	Headlamp LH
13	1	Headlamp LH inner panel
14	1	Front Fender LH
15	1	Front Fender Liner LH
16	1	Front Fender Inner Wheel House Panel LH
17	1	Front Shock Absorber Assy LH
18	1	Front Shock Absorber Top Mounting LH
19	1	Front Lower Arm LH
20	1	Front Knuckle Arm LH
21	1	Front Door LH
22	1	Front Door Glass Guide RH Chrome Moulding
23	1	Front Door Outer Moulding
24	1	Front Door Outer Handle
25	1	Front Door Handle Support
26	1	Front Door outer handle inner seal
27	1	Front Door outer key lock
28	1	Front Door Hinge Upper

\$	<i>Bullseye</i>	1,202.00	✓
\$	<i>SL</i>	180.00	} X
\$	<i>N</i>	356.00	
\$	<i>SL</i>	102.00	
\$	<i>SL</i>	102.00	
\$	<i>SL</i>	78.00	
\$	<i>N</i>	134.37	
\$	<i>N</i>	10.00	
\$	<i>N</i>	10.00	
\$	<i>SL</i>	32.40	}
\$	<i>SL</i>	32.40	
\$	<i>SL</i>	816.00	✓
\$	<i>N</i>	611.16	X
\$	<i>N</i>	837.60	X
\$	<i>SL</i>	47.00	X
\$	<i>N</i>	1,437.00	X
\$	<i>SL</i>	216.17	} X
\$	<i>SL</i>	48.32	
\$	<i>SL</i>	283.00	
\$	<i>SL</i>	230.00	
\$	<i>N</i>	1,133.00	
\$	<i>SL</i>	60.00	
\$	<i>SL</i>	220.00	
\$	<i>SL</i>	125.00	
\$	<i>SL</i>	3.00	}
\$	<i>SL</i>	89.15	
\$	<i>SL</i>	25.00	
\$	<i>N</i>	65.00	

Trans-cab Auto Services Pte Ltd

AAD1806-095

No. 2 Ang Mo Kio Street 63 Singapore 569111

Tel No. : 6287 6666 Fax No. : 6257 1330

CO./GST Reg. No. 201019626G

SHB 7944A

29	1	Front Door Hinge Lower	\$	N	65.00	}
30	1	Front Door inner lock	\$	N	586.00	
31	1	Front Door Inner Lock Latch LH	\$	N	206.00	
32	1	Front Door Check / Arrestor	\$	Sn	67.50	
33	1	Front Door Weatherstrip LH	\$	Sn	138.79	
34	1	Front Door glass channel weatherstrip	\$	Sn	160.00	
35	1	Front Door inner trim board	\$	Sn	455.69	
36	1	Front Door window glass	\$	Sn	456.12	
37	1	Front Door Power Window Motor (Master) LH	\$	Sn	284.97	
38	1	Front Door power window motor switch	\$	Sn	145.00	
39	1	Front Door Window Regulator Gear LH	\$	N	84.58	
40	1	Front Door Outer Pillar Panel LH	\$	N	715.00	
41	1	Front Door Pillar Inner Panel LH	\$	N	850.00	
42	1	Front Door Center Pillar Panel LH	\$	N	698.15	
43	1	Front Side View Mirror Assy LH	\$	Sn	1,191.00	

TOTAL	\$	14,589.37
10%	\$	1,458.94
	\$	13,130.43

Special Nett

1 Set	Front Bumper Fastener Clip	\$	N	24.00	}
1 Set	Front licence plate with holder	\$	Sn	192.00	
1 Set	Radiator Grille clip	\$	N	35.00	
1 Set	Front Fender Liner clip	\$	N	30.00	
1	Front Fender RR Bracket LH	\$	N	7.10	
1	Front Wheel Rim Hub Cap LH	\$	Sn	166.30	
1	Front Tyre LH	\$	Sn	180.00	
1	Front Tyre Rim RLH	\$	Sn	126.00	

TOTAL	\$	760.40
--------------	-----------	---------------

TOTAL PARTS	\$	13,890.83
--------------------	-----------	------------------

Trans-cab Auto Services Pte Ltd

AAD1806-095

No. 2 Ang Mo Kio Street 63 Singapore 569111

Tel No. : 6287 6666 Fax No. : 6257 1330

CO./GST Reg. No. 201019626G

SHB 7944A

LABOUR

To Check Electrical Lighting Concerned.	\$	170.00 <i>200</i>
Panel beating, knocking and straightening the necessary portion, remove and renewal of parts, adjust and realign the same	\$	4,500.00 <i>3000</i>
Putty and spray painting of the affected portion.	\$	4,000.00 <i>4000</i>
Towing Fees.	\$	<i>nn</i> 120.00 <i>X</i>
To dismantle and refit front end suspension, undercarriage parts, final checking and testing.	\$	<i>nn</i> 380.00 <i>X</i>
To check steering geometry and computer wheel alignment	\$	<i>nn</i> 220.00 <i>X</i>
To transfer of tire, rim and on wheel balancing.	\$	<i>nn</i> 170.00 <i>X</i>
To rust-proofing of the affected areas.	\$	<i>nn</i> 170.00 <i>X</i>
To check steering geometry and computer wheel alignment	\$	<i>nn</i> 220.00 <i>X</i>
To transfer of tire, rim and on wheel balancing.	\$	<i>nn</i> 170.00 <i>X</i>
To transfer of door fittings, attachment and perform water seepage test.	\$	<i>nn</i> 170.00 <i>X</i>
To transfer of fender fittings, attachment and perform water seepage test.	\$	<i>nn</i> 170.00 <i>X</i>

TOTAL \$ 10,460.00

Trans-cab Auto Services Pte Ltd

AAD1806-095

No. 2 Ang Mo Kio Street 63 Singapore 569111

Tel No. : 6287 6666 Fax No. : 6257 1330

CO./GST Reg. No. 201019626G

SHB 7944A

Over All Total \$ 24,350.83

Repair Days (Lump Sum)

~~15~~ days

2 days

LKK Auto Consultants hence notify
the Repairer of the following:

- To resurvey before/after spray painting
- To display damaged part(s) during resurvey
- Parts prices are subject to confirmation
- Third party survey is on a "Without Prejudice" basis
- No illegal modification(s) is allowed
- Supplementary item(s) must be resurveyed and
is subject to final approval from Insurance Company

Acknowledged by Repairer

Signature:

Date:

LKK Auto Consultants Pte Ltd (Co. Reg No: 199607198R)

51 Ubi Ave 1 #01-25, Paya Ubi Industrial Park

Singapore 408933

Tel: 6256-3561 Fax: 6844-8805 Email: sur@lkkauto.com; assignments@lkkauto.com

VEHICLE DAMAGE INSPECTION REPORT

Our File No: CC3/TMI18011033/KRBN2
Date: 25/06/2018

REFERENCE

Handling Insurer:	Tokio Marine Insurance Singapore Ltd	Policy No:	MV007703
Claimant:	SHB7944A	Insured Vehicle No:	SKV2332H
Vehicle No:		Nature of Claim:	TP
Date of Loss:	08/06/2018	Claim No:	M1803032

DESCRIPTION & IDENTIFICATION OF VEHICLE

Reg No:	SHB7944A	Engine No:	Z20S1461878K
Make & Model:	CHEVROLET EPICA, 2.0 (A)	Chassis No:	KL1LA69RJBB124650
Reg. Date:	31/12/2012 (Man. Year: 2011)	Odometer:	944612 km
Colour:	White/Red		
Engine Capacity:	1991 cc		
Market Value/New Car Price:	N/A		
Sum Insured (\$\$):	Market Value/New Car Price		

CONDITION OF VEHICLE AT THE TIME OF SURVEY

General Condition:	Steering (Serviceable):	Yes	Footbrake (Serviceable):	Yes
Handbrake (Serviceable):	Yes	Engine Modification:	No	Pre-accident Condition:

CONDITION OF TYRES

Front Tyre Size:	195/65R15	Rear Tyre Size:	195/65R15
Front Left Side:	Giti 9 mm	Rear Left Side:	Giti 9 mm
Front Right Side:	Giti 9 mm	Rear Right Side:	Giti 9 mm

The above values represent the remaining tyre treads depth

COST OF CLAIMS

	Repairer's	Adjuster's	Difference	Diff %
Parts	13,890.83	1,840.20	12,050.63	86.75
Miscellaneous Items	0.00	0.00	0.00	
Labour	10,460.00	720.00	9,740.00	93.12
Paintwork Labour	0.00	0.00	0.00	
Towing	0.00	0.00	0.00	
Calculated Gross Total (\$\$)	24,350.83	2,560.20	21,790.63	89.49
Approved Total (Overridden) (\$\$)		2,050.00		
(\$\$)	24,350.83	2,050.00	22,300.83	91.58
+ GST 7.00/7.00% (\$\$)	1,704.56	143.50	1,561.06	91.58
Nett Amount (\$\$)	26,055.39	2,193.50	23,861.89	91.58

INSPECTION

Date of Assignment:	19/06/2018	
Date Inspected:	18/06/2018 Inspected At:	Trans Cab Auto Services Pte Ltd - Amk (HQ)

No 2 Ang Mo Kio St 63
Singapore 569111

Estimated Period of Repair: 2.0 days

Adjuster: KENNETH KONG

Manager: Janice Lee Si Hua

NOTE: This report represents our findings at the time and place of inspection stated herein. Such inspection has been carried out to the best of our

Adjuster Report

knowledge and ability but any other liability under any other circumstances is hereby expressly excluded.

REPAIR DETAILS

Reference

Part Source:	MRM-SG	Version: 1.0 (Last Synchronised: 25 Jun 2018)
Parts:	143	CHEVROLET EPICA 2.0 (A) (Catalogue:Merimen Singapore 1.0)
Labour:	Repairer's	(Price-denominated Standard List)
Print Code:	(Unsubmitted, no print-code for SHB7944A)	
Validity:	These estimates are valid only if they contain the print code (above) on all estimate pages, running page numbers with the END OF ESTIMATES marker on the last estimate page	
Further Info:	Items/values not in reference catalogue are prefixed with an asterisk *.	

Recommended Parts

No.	Qty	Part No.	Particulars	Condition	Repairer's	Amount
1	1		*FRONT BUMPER	Buckled/Cracked	1,202.00 FL	*1,202.00 FL
2	1		*FRONT BUMPER LOWER ABSORBER	Serviceable	180.00 FL	*- FL
3	1		*FRONT BUMPER REINFORCEMENT	Repair	356.00 FL	*- FL
4	1		*FRONT BUMPER RETAINER RH	Serviceable	102.00 FL	*- FL
5	1		*FRONT BUMPER RETAINER LH	Serviceable	102.00 FL	*- FL
6	1		*FRONT BUMPER LOWER GRILLE	Serviceable	78.00 FL	*- FL
7	1		*FRONT BUMPER LOWER STIFFENER	Repair	134.37 FL	*- FL
8	1		*FRONT BUMPER BRACKET LH	Repair	10.00 FL	*- FL
9	1		*FRONT BUMPER BRACKET RH	Repair	10.00 FL	*- FL
10	1		*BUMPER FOG LAMP COVER RH	Serviceable	32.40 FL	*- FL
11	1		*BUMPER FOG LAMP COVER LH	Serviceable	32.40 FL	*- FL
12	1		*HEADLAMP LH	Cut	816.00 FL	*816.00 FL
13	1		*HEADLAMP LH INNER PANEL	Repair	611.16 FL	*- FL
14	1		*FRONT FENDER LH	Repair	837.60 FL	*- FL
15	1		*FRONT FENDER LINER LH	Serviceable	47.00 FL	*- FL
16	1		*FRONT FENDER INNER WHEEL HOUSE PANEL LH	Repair	1,437.00 FL	*- FL
17	1		*FRONT SHOCK ABSORBER ASSY LH	Serviceable	216.17 FL	*- FL
18	1		*FRONT SHOCK ABSORBER TOP MOUNTING LH	Serviceable	48.32 FL	*- FL
19	1		*FRONT LOWER ARM LH	Serviceable	283.00 FL	*- FL
20	1		*FRONT KNUCKLE ARM LH	Serviceable	230.00 FL	*- FL
21	1		*FRONT DOOR LH	Repair	1,133.00 FL	*- FL
22	1		*FRONT DOOR GLASS GUIDE RH CHROME MOULDING	Serviceable	60.00 FL	*- FL
23	1		*FRONT DOOR OUTER MOULDING	Serviceable	220.00 FL	*- FL
24	1		*FRONT DOOR OUTER HANDLE	Serviceable	125.00 FL	*- FL
25	1		*FRONT DOOR HANDLE SUPPORT	Serviceable	3.00 FL	*- FL
26	1		*FRONT DOOR OUTER HANDLE INNER SEAL	Serviceable	89.15 FL	*- FL
27	1		*FRONT DOOR OUTER KEY LOCK	Serviceable	25.00 FL	*- FL
28	1		*FRONT DOOR HINGE UPPER	Repair	65.00 FL	*- FL
29	1		*FRONT DOOR HINGE LOWER	Repair	65.00 FL	*- FL
30	1		*FRONT DOOR INNER LOCK	Repair	586.00 FL	*- FL
31	1		*FRONT DOOR INNER LOCK LATCH LH	Repair	206.00 FL	*- FL
32	1		*FROTN DOOR CHECK/ARRESTOR	Serviceable	67.50 FL	*- FL
33	1		*FRONT DOOR WEATHERSTRIP LH	Serviceable	138.79 FL	*- FL
34	1		*FRONT DOOR GLASS CHANNEL WEATHERSTRIP	Serviceable	160.00 FL	*- FL
35	1		*FRONT DOOR INNER TRIM BOARD	Serviceable	455.69 FL	*- FL
36	1		*FRONT DOOR WINDOW GLASS	Serviceable	456.12 FL	*- FL
37	1		*FRONT DOOR POWER WINDOW MOTOR (MASTER) LH	Serviceable	284.97 FL	*- FL
38	1		*FRONT DOOR POWER WINDOW MOTOR SWITCH	Serviceable	145.00 FL	*- FL
39	1		*FRONT DOOR WINDOW REGULATOR GEAR LH	Repair	84.58 FL	*- FL
40	1		*FRONT DOOR OUTER PILLAR PANEL LH	Repair	715.00 FL	*- FL
41	1		*FRONT DOOR PILLAR INNER PANEL LH	Repair	850.00 FL	*- FL

Report was unsubmitted during this print-out.

No.	Qty	Part No.	Particulars	Condition	Repairer's	Amount
42	1		*FRONT DOOR CENTRE PILLAR PANEL LH	Repair	698.15 FL	*- FL
43	1		*FRONT SIDE VIEW MIRROR ASSY LH	Serviceable	1,191.00 FL	*- FL
44	1		*SET FRONT BUMPER FASTENER CLIP	Necessary	24.00 FS	*24.00 FS
45	1		*SET FRONT LICENCE PLATE WITH HOLDER	Serviceable	192.00 FS	*- FS
46	1		*SET RADIATOR GRILLE CLIP	Not Necessary	35.00 FS	*- FS
47	1		*SET FRONT FENDER LINER CLIP	Not Necessary	30.00 FS	*- FS
48	1		*FRONT FENDER RR BRACKET LH	Repair	7.10 FS	*- FS
49	1		*FRONT WHEEL RIM HUB CAP LH	Serviceable	166.30 FS	*- FS
50	1		*FRONT TYRE LH	Serviceable	180.00 FS	*- FS
51	1		*FRONT TYRE RIM RLH	Serviceable	126.00 FS	*- FS

F=Franchise part. S=SpcNett. L=ListItemDisc.

Sub Total (S\$)	15,349.77	2,042.00
- List Item Discount on L Items 10.00/10.00% (S\$)	1,458.94	201.80
Total Parts (S\$)	13,890.83	1,840.20

Report was unsubmitted during this print-out.

Recommended Miscellaneous Items

There are no new miscellaneous items selected.

Recommended Labour

No	Particulars	Lab.Type	Repairer's	Amount
Labour Items				
1	TO CHECK ELECTRICAL LIGHTING CONCERNED	New	170.00	20.00
2	PANEL BEATING,KNOCKING AND STRAIGHTENING THE NECESSARY PORTION,REMOVE AND RENEWAL OF PARTS,ADJUST AND REALIGN THE SAME	New	4,500.00	300.00
3	PUTTY AND SPRAY PAINTING OF THE AFFECTED PORTION	New	4,000.00	400.00
4	TOWING FEES	New	120.00	-
5	TO DISMANTLE AND REFIT FRONT END SUSPENSION,UNDERCARRIAGE PARTS,FINAL CHECKING AND TESTING	New	380.00	-
6	TO CHECK STEERING GEOMETRY AND COMPUTER WHEEL ALIGNMENT	New	220.00	-
7	TO TRANSFER OF TIRE,RIM AND ON WHEEL BALANCING	New	170.00	-
8	TO RUST-PROOFING OF THE AFFECTED AREAS	New	170.00	-
9	TO CHECK STEERING GEOMETRY AND COMPUTER WHEEL ALIGNMENT	New	220.00	-
10	TO TRANSFER OF TIRE,RIM AND ON WHEEL BALANCING	New	170.00	-
11	TO TRANSFER OF DOOR FITTINGS,ATTACHMENT AND PERFORM WATER SEEPAGE TEST	New	170.00	-
12	TO TRANSFER OF FENDER FITTINGS,ATTACHMENT AND PERFORM WATER SEEPAGE TEST	New	170.00	-
Gross Labour Cost (\$\$)			10,460.00	720.00

Report was unsubmitted during this print-out.

< END OF ESTIMATES >