

SINGAPORE ACCIDENT STATEMENT

IMPORTANT NOTICE

1. Please report correctly the details of the accident to speed up the claims process.
2. This Form must be completed by the Policyholder and/or the Authorised Driver.
3. Information provided must be as truthful and accurate as possible. Any wilful misrepresentation or withholding of material facts may allow insurance companies to repudiate policy ability.
4. The issue and acceptance of this Form by insurance companies is not an admission of policy liability on the part of the insurance companies.
5. Any false reporting may be referred to the Police for investigation.
6. This report will be forwarded by the insurers of the GIA Records Management Centre established by the General Insurance Association of Singapore (GIA) for archiving and that copies of this report will, for a fee, be made available upon application by interested parties.
7. By the lodgement of this report to the insurers, you hereby consent to the archiving of this report at the centre and to copies of the report being made available aforesaid.

ACCIDENT STATEMENT

Date Of Report	14/06/2018 17:03
Date Of Accident	13/06/2018 19:35
Exact Location Of Accident	ROBINSON ROAD-ROBINSON 77 TAXI STAND
Country/State of Loss	SINGAPORE

DETAILS OF OWN VEHICLE

Vehicle Registration Number	SLF9627J
Insured/Policyholder	
Name Of Registered Owner	LCRF PTE LTD
Co Reg No	201624597K
Email Address	INSURANCE@LIONCITYRENTALS.COM.SG
Mobile Phone No	
Alternative Phone No	Office-88888888

Vehicle Particulars

Manufacturer	HONDA
Model	VEZEL 1.5 HYBRID CVT ABS D/AIRBAG 2WD
Exact Purpose for which vehicle was being used at time of accident	
Are you claiming under your own insurance policy for repair to your vehicle?	NO
If No, Please state action to be taken	THIRD PARTY
Vehicle Category	PRIVATE HIRE

Insurance Company

Name of Insurance Company	AIG ASIA PACIFIC INSURANCE PTE. LTD.
Type Of Coverage	COMPREHENSIVE
Fleet Policy	NO
Policy Number	SLF9627J
Cover Note Number	

Driver

Name of Driver	NG SEE WEE (HUANG SIWEI)
NRIC No	S7727646G
Date Of Birth	22/09/1977
Occupation	INDOOR
Date Of Driving Pass	28/12/2009
Driving Experience	8 YEARS AND 5 MONTHS

Gender	MALE
Mobile Number	(LOCAL) +65-93899998
Fax Number	
Contact Number	
E-Mail Address	SECWEE_HUTTONS@HOTMAIL.COM
Address	BLK 93 BEDOK NORTH AVE 4 #07-1464
Postcode	460093
Was driver an employee of the Insured's Company	NO
If No, Relationship of the Driver with the Insured	OTHER - HIRER
Vehicle Registration Number of Driver's Own Vehicle	-
	-
	-
Insurance Company of Driver's Own Vehicle	-
	-
	-

General Information of the Accident

Type Of Accident	COLLISION - CHANGE/CROSS LANE
Weather Conditions	CLEAR
Road Surface	DRY

Other Information

Was any foreign vehicle involved in this accident?	NO
Number of vehicles involved in the accident	
Was any body injured in the Accident?	NO
Was any injured conveyed to hospital by ambulance?	NO
Was any other material or property damaged?	YES
I have been approached by unknown person(s) soliciting/offering accident claims assistance.	NO
Number of Passengers (Including Driver)	3
Passenger 1	Name: : MR Gender: : Male
Passenger 2	Name: : MS Gender: : Female

Details of Police Action

Was the accident reported to the police?	NO
If Yes, Please state which Police Station	
Was notice of intended Prosecution given?	NO
If Yes, against whom?	

Circumstances of Accident

PLEASE REFER TO ATTACHED

Attachment(s)

Are accident photos available for attachment?	YES
Was there any video captured by Car Camera?	NO
Was there any audio recorded?	NO

DETAILS OF OTHER VEHICLE PROPERTY 1

Vehicle Registration Number	SLM5868U
Vehicle Make/Model/Colour	BMW
Details Of Properties	
Vehicle Category	PRIVATE CAR

Name of Driver	SARTHAK SUNIL GARG
NRIC/Passport Number	S9631899E
Contact Number	
Address	
Postcode	
Insurance Company Name	
Nature Of Damage	
No. Of Passenger (Including Driver)	

Sketch Plan

SKETCH PLAN

IMPORTANT NOTICE

1. Please report correctly the details of the accident to speed up the claims process.
2. This Form must be completed by the Policyholder and/or the Authorised Driver.
3. Information provided must be as truthful and accurate as possible. Any wilful misrepresentation or withholding of material facts may allow insurance companies to repudiate policy liability.
4. The issue and acceptance of this Form by insurance companies is not an admission of policy liability on the part of the insurance companies.
5. Any false reporting may be referred to the Police for investigation.
6. The report will be forwarded by the insurers of the GIA Records Management Centre established by the General Insurance Association of Singapore (GIA) for archiving and that copies of this report will for a fee be made available upon application by interested parties.
7. By the lodgment of this report to the insurers, you hereby consent to the archiving of this report at the centre and to copies of the report being made available aforesaid.
8. **Consent under the Personal Data Protection Act (PDPA)**

I understand, acknowledge, agree and consent that:

- (a) My insurer, my workshop and the General Insurance Association of Singapore ("GIA") may/are permitted to collect, use, disclose and/or process my personal data/personal information set out in this [form] and any other personal information provided by me or possessed by my insurer (collectively the "Personal Information") and disclose and transfer such Personal Information to all insurer(s) who have insured vehicle(s) involved in this accident (all insurer(s) who have insured vehicle(s) involved in this accident shall be collectively referred to as the "Insurers"), the Insurers' lawyers/law firms, the Monetary Authority of Singapore and any relevant government agency/authority (such as the police), for the purpose(s) of:
 - (i) processing, handling and/or dealing with my claims including the settlement of the claims and any necessary investigations relating to the claims;
 - (ii) investigating the accident and/or my claims;
 - (iii) carrying out and/or dealing with my instructions or responding to any enquiries by me;
 - (iv) administering my claims (including the mailing of correspondence, statements, invoices, reports or notices to me, which could involve disclosure of certain personal data about me to bring about delivery of the same as well as on the external cover of envelopes/mail packages); and/or
 - (v) complying with applicable law in administering, processing, handling and/or dealing with my claims (collectively the "Purposes")
- (b) all insurer(s) who have insured vehicle(s) involved in this accident and the Insurers' lawyers/law firms, may/are permitted to collect, use, disclose and/or process my Personal Information for one or more of the above Purposes; and
- (c) my Personal Information may/can be disclosed by any of the Insurers and/or GIA to their third party service providers or agents (including their lawyers/law firms), which may be sited outside of Singapore, for one or more of the above Purposes.
- (d) my Personal Information will also be collected and used to compile claims history for the purpose of fraud detection, investigation and management in present and all future claims.
- (e) the information so collected under (d) above may be shared / disclosed:
 - (i) to all insurers and/or any other third parties that assist in evaluating, investigating, controlling or managing fraud, regulators, law enforcement and government agencies as reasonably required for the purposes stated, or
 - (ii) for complying with requirements under any regulations, laws or court orders.



Policyholder's Signature
Date & Time:

Driver's Signature
(If driver is not the policyholder)
Date & Time:

14-06-18

Reporting Centre Personnel's Signature
Name:
NRIC/FIN No.:

SKETCH PLAN

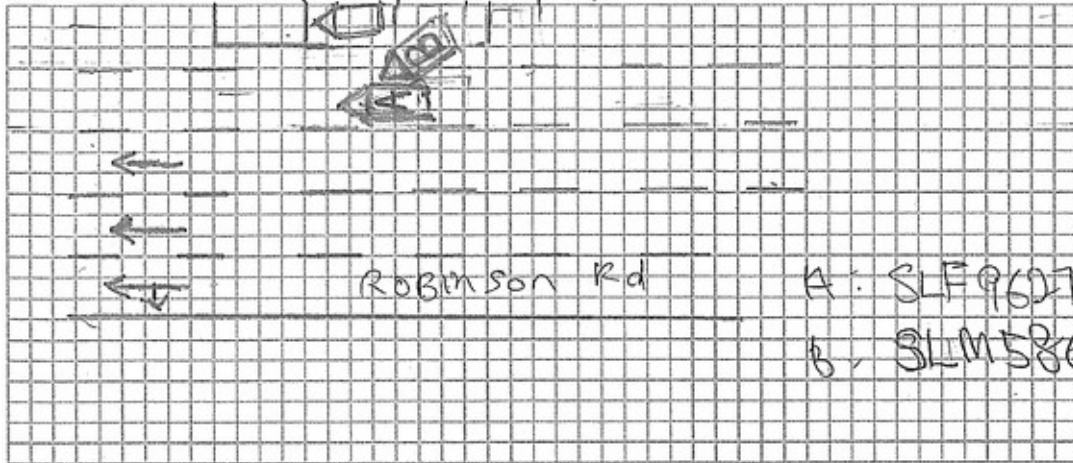

DESCRIBE CIRCUMSTANCES OF THE ACCIDENT

While I was driving along Robinson Rd
the BMW Dash out from the Taxi stand
and hit my car.

DECLARATION

I/We declare the foregoing particulars are true in every respect.



Policyholder's Signature
Date & Time:

Driver's Signature
(If driver is not the policyholder)
Date & Time:

Reporting Centre Personnel's Signature
Name:
NRIC/FIN No.:

REPUBLIC OF SINGAPORE DRIVING LICENCE

License Number: **S7727646G**

Name: **NG SEE WEE (HUANG SIWEI)**

Birth Date: **22 Sep 1977**

Issue Date: **28 Dec 2009**

00151639J

IDENTITY CARD NO. S7727646G

Name: **NG SEE WEE (HUANG SIWEI)**

黄 忍 玮

Race: **CHINESE**

Date of birth: **22-09-1977** Sex: **M**

Country of birth: **SINGAPORE**

4109963

ARE LICENSED TO DRIVE VEHICLES IN THE FOLLOWING CLASS(S)

Class 3 Motor Cars <= 3000kg with <= 7 passengers, exclusive of the driver; and other motor vehicles <= 2500kg

PASS DATE: 28 Dec 2009

License No: S7727646G

1P 428A

4109963

NRIC No: **S7727646G**

Date of issue: **04-10-2007**

Address: **APT BLK 93 BEDOK NORTH AVENUE 4
#07-1461
SINGAPORE 460093**



HOTLINE TEL: (65) 6419-3000
FAX: (65) 6415-3723

CERTIFICATE OF INSURANCE

MOTOR VEHICLES (THIRD-PARTY RISKS AND COMPENSATION) ACT (CHAPTER 189)

MOTOR VEHICLES (THIRD-PARTY RISKS AND COMPENSATION) RULES, 1960

ROAD TRANSPORT ACT, 1987 (MALAYSIA)

MOTOR VEHICLES (THIRD-PARTY RISKS) RULES, 1959 (MALAYSIA)

M.Z.400

		(The below excess is subject to GST)	
COMPREHENSIVE COMMERCIAL MOTOR		ALL CLAIMS EXCESS	S\$2000.00
CERTIFICATE NO.	SLF9627J	WINDSCREEN EXCESS	S\$100.00
		SUM INSURED	Market Value
		INSURING WITH COE/PARF	Yes
1) VEHICLE REGISTRATION NO.		SLF9627J	
2) NAME OF INSURED		LCRF Pte Ltd	
3) EFFECTIVE DATE OF THE COMMENCEMENT OF INSURANCE FOR THE PURPOSES OF THE ACT		25 February 2018	
4) DATE OF EXPIRY OF INSURANCE		24 February 2019	
5) PERSON OR CLASSES OF PERSONS ENTITLED TO DRIVE*			
Any person who is driving on the Insured's order or with their permission.			
If You or Your Authorised Driver is below the age of 21 years old and/or has less than 1 year driving experience, the excess is S\$3,500(All Claims).			
Provided that the person driving is permitted in accordance with the licensing or other laws or regulations to drive the Motor Vehicle or has been so permitted and is not disqualified by order of a Court of Law or by reason of any enactment or regulation in that behalf from driving the Motor Vehicle.			
6) LIMITATION AS TO USE*			
1) Use for social, domestic, pleasure purposes and business purposes of Insured			
2) Use for social, domestic, pleasure purposes and business purposes of any person whom the vehicle is hired.			
3) Use for the carriage of passengers for hire or reward by any person to whom the vehicle is hired.			
The Policy does not cover: 1) Use for lusion, driving test, racing, pace-making, reliability trial or speed-testing. 2) Use whilst drawing a trailer except the towing (other than for reward) of any one disabled mechanically propelled vehicle. 3) Use for any purpose in connection with the Motor Trade.			
LOSS OF USE		Not Included	
HIRE PURCHASE COMPANY		Refer to Policy Terms and Conditions	

*Limitations rendered inoperative by Section 8 of the Motor Vehicles (Third-Party Risks and Compensation) Act (Chapter 189) and Section 95 of the Road Transport Act, 1987 (Malaysia), are not to be included under these headings.

I/We hereby Certify that the policy to which this Certificate relates is issued in accordance with the provisions of the Motor Vehicles (Third-Party Risks and Compensation) Act (Chapter 189) and Part IV of the Road Transport Act, 1987 (Malaysia).

Issued in Singapore 13 Feb 2018

AIG Asia Pacific Insurance Pte. Ltd.

030080-000
Aon Singapore Pte Ltd
2 Shenton Way
#26-01 SGX Centre 1
SINGAPORE 068804

AUTHORISED REPRESENTATIVE

SSPAHN

ORIGINAL

Accident Photo



Accident Photo



Accident Photo



Accident Photo



Accident Photo



Accident Photo



Accident Photo



Accident Photo



Accident Photo



Accident Photo



Accident Photo

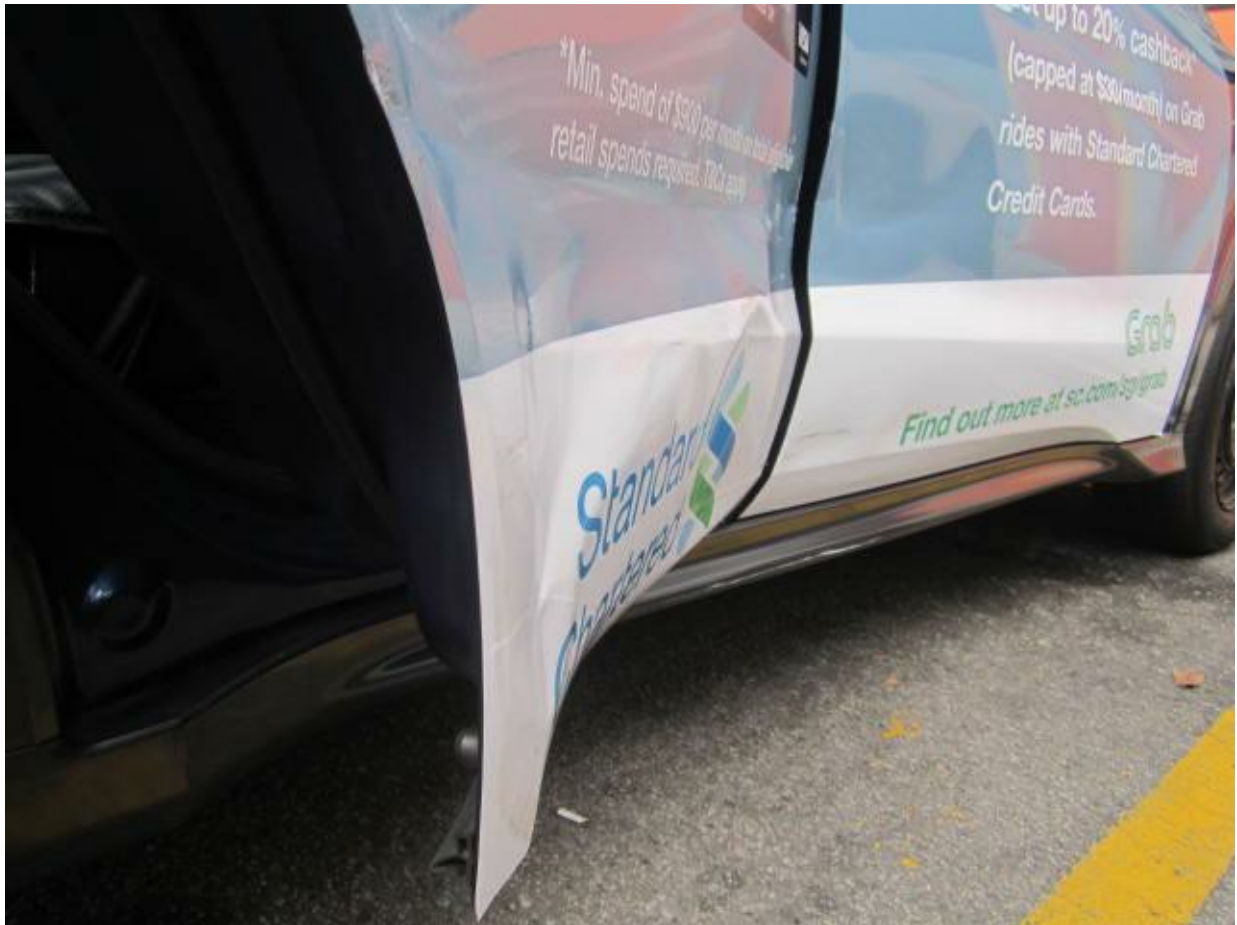

Accident Photo



Accident Photo

