

Special Instruction:

From (Person): Gerald Pan of LPC Date/Time: 2409 2018

Estimated Cost: _____ Bill to: _____

OD/TP Re-inspection / Evaluation

To Inspect Vehicle No: GBF 3553X Insured: YL 5581U

at Workshop m/s moder Intel Tel: 6281 0037

of 13 Kaki Bukit Rd 4 #01-20

Policy No: _____ Claim No: 17/18/18/YC00/020673

Sum Insured: _____ Excess: _____

Make of Veh: _____ D.O.A. 12062018

(Client's Record)

Date/Time: _____ Person Contacted: _____ Vehicle IN / OUT _____

Date/Time: _____ Confirmed with _____ Final Fig _____, _____ days (Red \$ _____ / _____ %; Original 6 days)

Date/Time: 02/10/18 Submit Final Fig \$1,200.00, 4 days (Red \$6,750.00 84 %; Original 6 days)

Date/Time	Action/Instruction
-----------	--------------------

GBF 3553X - N/A / CTL 8010839 / zll

YL 5382U - NA / DNI D9020265 / C

DLA: 12062018

DOA: 74-10-2018

Repair days 4

Para(1) : Parts found not replaced	(To highlight <i>R or UB, LR, Etc</i>)
------------------------------------	---

Para(2) : Comments on consistency of damages (Parts Not Consistent : NC)
--

RECEIVED 02 OCT 2018

Para(3) : Nett Value

Market Value :

Salvage Value :

Nett Value :

Inspected/
Evaluated by:

<i>Fee Charged:</i>

Basic & Add

Transport

Photos

Others

Total

Date: _____

1) Date/Time _____ File Pass to _____

2) Date/Time _____ File Return to _____

3) Date/Time _____ File Pass to _____

4) Date/Time _____ File Return to _____

5) Date/Time _____ File Pass to _____

6) Date/Time _____ File Return to _____

ASS. REC. BY:

REF: C93/LPC18010985/ b

Special Instruction:

Sutawati

ASSIGNMENT (Office)

From (Person): Eric Woo of LPC Date/Time: 14062018 1239pm

Estimated Cost: Bill to:

OD / TP RES / TP RES / OD RES / EVA / INV / MV / CS

To Inspect Vehicle No: GBF 3553X Insured: YL 5582U

at Workshop m/s Motor Intel Tel: 9838 3318 / 6281 0087

of 13 Kaki Bukit Rd 4 #01-20

Policy No: Claim No: 17/18/18/YC00/020673

Sum Insured: Excess:

Make of Veh: D.O.A.
(Client's Record)

CA / REV / REP. / REV 24 HRS 'wp'

H.O.D. Endorsement:

Date/Time: 18062018 1:30pm Person Contacted: Emy Vehicle IN / OUT

Date/Time	Action/Instruction (X) Estimate
	GBF 3553X - NA / CTU8010839 / 24 DCA: 120618
	YL 5582U - NA / INC09020215 / 02 DCA: 04-10-18

Catherine Chong (LKK Auto)

From: ERIC WOO JUN KIAT <ericwoo@lonpac.com>
Sent: Thursday, 14 June, 2018 12:39 PM
To: assignments@lkkauto.com
Cc: MT_Claim_SG
Subject: RE: Our client's vehicle no. GBF3553X; Your insured's vehicle no. YL5582U - PRI Notice Our Ref: 17/18/18/VC00/020673
Attachments: MIA - Pre-Repair Inspection Notice (Lonpac)(GBF3553X).pdf

Dear Nivitha / Catherine,

Please refer to email below.

Thank you.

Best Regards,
Eric Woo
Claims Executive | Lonpac Insurance Bhd
300 Beach Road, #17-04/07 The Concourse, Singapore 199555
Tel: (65) 6279 9253 | Fax: (65) 6296 3767

18062018 @ 1:30pm
Ging veh not in

18062018
62810087

From: ERIC WOO JUN KIAT
Sent: Thursday, 14 June, 2018 12:36 PM
To: 'Claims'
Cc: MT_Claim_SG
Subject: RE: Our client's vehicle no. GBF3553X; Your insured's vehicle no. YL5582U - PRI Notice Our Ref: 17/18/18/VC00/020673

Dear Justin,

Thank you for your list of surveyors.

We regret we are not agreeable to your panel of surveyor as listed.

We shall be assigning to LKK Auto Consultants Pte Ltd to conduct the survey on your client's vehicle No: GBF 3553X.

Dear Nivitha / Catherine,

FYA.

Thank you.

Best Regards,
Eric Woo
Claims Executive | Lonpac Insurance Bhd
300 Beach Road, #17-04/07 The Concourse, Singapore 199555
Tel: (65) 6279 9253 | Fax: (65) 6296 3767

From: Claims [mailto:claims@esthermoey.com]
Sent: Thursday, 14 June, 2018 12:07 PM
To: ERIC WOO JUN KIAT
Cc: MT_Claim_SG

Subject: RE: Our client's vehicle no. GBF3553X; Your insured's vehicle no. YL5582U - PRI Notice Our Ref: 17/18/18/VC00/020673

Your Attention is Drawn to the Confidentiality Notice Below:

=====

Dear sirs,

We refer to your email of even date.

Our client objects appointing your surveyors as a single joint expert.

We propose on the following surveyors named in the list below to conduct the joint pre-repair survey as a single joint expert:

1. Andrew How
2. Ho Joo Loong, Danny
3. Lee Kok Weng
4. Seah Kwang Boon
5. Winson Goh
6. S. Kumanan
7. Cheong K H

Please let us know within two (2) working days whether you are agreeable to the appointment of any of the above motor surveyors as a single joint expert.

Thank you.

Yours sincerely,

Justin Yap

Secretary to Esther Moey
Amy Lim Law Practice
claims@esthermoey.com

Tel: (+65) 9625 8742 (Justin) / (+65) 9639 3110 (Esther)
Fax: (+65) 6491 5638

CONFIDENTIALITY NOTICE

This e-mail from Amy Lim Law Practice (including any attachment(s) to it) is confidential and may also be privileged and exempt from disclosure under applicable law. Accordingly, if you are not the intended recipient please notify us immediately, delete this e-mail (including any attachment to it) from your computer system and do not disclose or distribute it to any other person or continue to read this e-mail. Thank you.

Amy Lim Law Practice DOES NOT ACCEPT SERVICE OF COURT DOCUMENTS OR NOTICE OF ANY PROCEEDINGS BY FACSIMILE OR EMAIL

From: ERIC WOO JUN KIAT <ericwoo@lonpac.com>

Sent: Thursday, 14 June 2018 11:59 AM

To: Claims <claims@esthermoey.com>

Cc: MT_Claim_SG <mt_claim@lonpac.com>

Subject: RE: Our client's vehicle no. GBF3553X; Your insured's vehicle no. YL5582U - PRI Notice Our Ref: 17/18/18/VC00/020673

Dear Justin,

We will proceed to conduct a pre-repair survey of the damage to your client's vehicle jointly with your workshop. We propose to use one of the motor surveyors named in the attached list to conduct the joint pre-repair survey as a single joint expert. (Please see attached).

Please let us know within 2 working days whether you are agreeable to the appointment of any of the motor surveyors provided to you as a single joint expert. You may select one of the listed motor surveyors.

Thank you.

Best Regards,
Eric Woo
Claims Executive | Lonpac Insurance Bhd
300 Beach Road, #17-04/07 The Concourse, Singapore 199555
Tel: (65) 6279 9253 | Fax: (65) 6296 3767

From: Claims [mailto:claims@esthermoey.com]
Sent: Thursday, 14 June, 2018 11:09 AM
To: MT_Claim_SG
Subject: Our client's vehicle no. GBF3553X; Your insured's vehicle no. YL5582U - PRI Notice

Your Attention is Drawn to the Confidentiality Notice Below:

Dear Sirs,

We refer to our attached PRI Notice dated 14 June 2018 for your urgent attention.

We would appreciate it if your could kindly arrange for the PRI Survey to be conducted this afternoon at the following location:

Venue: **Motor Intel Automo Pte Ltd**
Address: 13 Kaki Bukit Road 4,
#01-20, Bartley Biz Centre
Singapore 417807
Contact: Wilson Ong @ 8838 3318

Thank you.

Yours sincerely,

Justin Yap
Secretary to Esther Moey
Amy Lim Law Practice
claims@esthermoey.com

Tel: (+65) 9625 8742 (Justin) / (+65) 9639 3110 (Esther)
Fax: (+65) 6491 5638

CONFIDENTIALITY NOTICE

This e-mail from Amy Lim Law Practice (including any attachment(s) to it) is confidential and may also be privileged and exempt from disclosure under applicable law. Accordingly, if you are not the intended recipient please notify us immediately, delete this e-mail (including any attachment to it) from your computer system and do not disclose or distribute it to any other person or continue to read this e-mail. Thank you.

Amy Lim Law Practice DOES NOT ACCEPT SERVICE OF COURT DOCUMENTS OR NOTICE OF ANY PROCEEDINGS BY FACSIMILE OR EMAIL

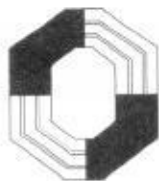

LONPAC INSURANCE BHD

(S98FC5635C)

Our Ref : 17/18/18/VC00/020673

Your Ref : Not Advised

21 September 2018

M/s LKK Auto Consultants Pte Ltd
51 Ubi Ave 1
#01-25 Paya Ubi Industrial Pk
Singapore 408933

Dear Sirs/Madam

PAPER SURVEY OF GBF3553X

We refer to the above matter.

We enclose the following documents :-

- a) Survey report & photos of GBF3553X
- b) GIA report of GBF3553X
- c) GIA report & photos of YL5582U
- d) Tax Invoice No.614179 from ISS Mart Products Pte Ltd

Kindly study the documents and let us have your opinion on the adjusted repair cost within the next 10 days.

Yours faithfully

GERALD POH
SENIOR EXECUTIVE
(CLAIMS)
Email : mt_claim@lonpac.com

SINGAPORE ACCIDENT STATEMENT

IMPORTANT NOTICE

1. Please report correctly the details of the accident to speed up the claims process.
2. This Form must be completed by the Policyholder and/or the Authorised Driver.
3. Information provided must be as truthful and accurate as possible. Any wilful misrepresentation or withholding of material facts may allow insurance companies to repudiate policy ability.
4. The issue and acceptance of this Form by insurance companies is not an admission of policy liability on the part of the insurance companies.
5. Any false reporting may be referred to the Police for investigation.
6. This report will be forwarded by the insurers of the GIA Records Management Centre established by the General Insurance Association of Singapore (GIA) for archiving and that copies of this report will, for a fee, be made available upon application by interested parties.
7. By the lodgement of this report to the insurers, you hereby consent to the archiving of this report at the centre and to copies of the report being made available aforesaid.

ACCIDENT STATEMENT

Date Of Report	13/06/2018 18:31
Date Of Accident	12/06/2018 14:50
Exact Location Of Accident	ALONG ANAK BUKIT FLYOVER
Country/State of Loss	SINGAPORE

DETAILS OF OWN VEHICLE

Vehicle Registration Number	GBF3553X
Insured/Policyholder	
Name Of Registered Owner	M/S AIR CONNECTION ENGINEERING
Co Reg No	53198396W
Email Address	NOEMAIL
Mobile Phone No	
Alternative Phone No	OFFICE-89999999

Vehicle Particulars

Manufacturer	NISSAN
Model	NV350 PANEL VAN 2.5 5AT 5DR EURO V
Exact Purpose for which vehicle was being used at time of accident	WORKING
Are you claiming under your own insurance policy for repair to your vehicle?	NO
If No, Please state action to be taken	THIRD PARTY
Vehicle Category	COMMERCIAL VEHICLE

Insurance Company

Name of Insurance Company	CHINA TAIPING INSURANCE (SINGAPORE) PTE. LTD.
Type Of Coverage	COMPREHENSIVE
Fleet Policy	NO
Policy Number	DMCVSN3072841700
Cover Note Number	

Driver

Name of Driver	GARRY GOH CHEE SENG (WU ZHICHENG)
NRIC No	S7400658B
Date Of Birth	17/01/1974
Occupation	INDOOR
Date Of Driving Pass	10/08/1994
Driving Experience	23 YEARS AND 10 MONTHS
Gender	MALE
Mobile Number	(LOCAL) +65-94795811
Fax Number	
Contact Number	OFFICE-94795811
EMail Address	NOEMAIL

Address	BLK 296B BUKIT BATOK STREET 22
	#19-68
Postcode	652296
Was driver an employee of the Insured's Company	YES
If No, Relationship of the Driver with the Insured	
Vehicle Registration Number of Driver's Own Vehicle	-
	-
	-
Insurance Company of Driver's Own Vehicle	-
	-
	-

General Information of the Accident

Type Of Accident	HIT BY FALLEN TREE / OTHER OBJECTS
Weather Conditions	CLEAR
Road Surface	DRY

Other Information

Was any foreign vehicle involved in this accident?	NO
Number of vehicles involved in the accident	2
Was any body injured in the Accident?	NO
Was any injured conveyed to hospital by ambulance?	
Was any other material or property damaged?	YES
I have been approached by unknown person(s) soliciting/offering accident claims assistance.	NO
Number of Passengers (Including Driver)	1

Details of Police Action

Was the accident reported to the police?	NO
If Yes, Please state which Police Station	
Was notice of intended Prosecution given?	NO
If Yes, against whom?	

Circumstances of Accident

REFER TO STATEMENT.

Attachment(s)

Are accident photos available for attachment?	YES
Was there any video captured by Car Camera?	YES
Remarks/ Reasons:	VIDEO FOOTAGE WITH DRIVER
Was there any audio recorded?	NO

DETAILS OF OTHER VEHICLE PROPERTY 1

Vehicle Registration Number	YL5582U
Vehicle Make/Model/Colour	
Details Of Properties	
Vehicle Category	COMMERCIAL VEHICLE
Name of Driver	
NRIC/Passport Number	
Contact Number	
Address	
Postcode	
Insurance Company Name	
Nature Of Damage	
No. Of Passenger (Including Driver)	

Accident Sketch Plan

SKETCH PLAN

IMPORTANT NOTICE

1. Please report correctly the details of the accident to speed up the claims process.
2. This form must be completed by the Policyholder and/or the Authorised Driver.
3. Information provided must be as truthful and accurate as possible. Any willful, material omission or withholding of material facts may allow insurance companies to repudiate policy liability.
4. The issue and acceptance of this form by insurance companies is not an admission of policy liability on the part of the insurance companies.
5. Any false reporting may be referred to the Police for investigation.
6. The report will be forwarded by the insurers to the GIA Records Management Centre established by the General Insurance Association of Singapore (GIA) for archiving and that copies of this report will for a fee be made available upon application by interested parties.
7. By the lodgment of this report to the insurers, you hereby consent to the archiving of this report at the central data copies of the report being made available elsewhere.
8. Consent under the Personal Data Protection Act (PDPA)

(I understand/acknowledge, agree and consent that:

- (a) My insurer, my workshop and the General Insurance Association of Singapore ("GIA") may/are permitted to collect, use, disclose and/or process my personal data/personal information set out in this form and any other personal information provided by me or possessed by my insurer collectively the "Personal Information" and disclose and transfer such Personal Information to all insurers who have insured vehicles involved in this accident (all insurers who have insured vehicles involved in this accident shall be collectively referred to as the "insurers"), the insurers' lawyers/law firms, the Monetary Authority of Singapore and any relevant government agency/authority (such as the police), for the purposes of:
 - (i) processing, handling and/or dealing with my claims including the settlement of the claims and any necessary investigations relating to the claims;
 - (ii) investigating the accident and/or my claims;
 - (iii) carrying out and/or dealing with my instructions or responding to any enquiries by me;
 - (iv) administering my claims (including the making of correspondence, statements, invoices, reports or notices to me which could involve disclosure of certain personal data about me to bring about delivery of the same as well as on the external cover of envelopes/mail packages); and/or
 - (v) complying with applicable law in administering, processing, handling and/or dealing with my claims collectively the "Purposes".
- (b) all insurers who have insured vehicles involved in this accident and the insurers' lawyers/law firms may/are permitted to collect, use, disclose and/or process my Personal Information for one or more of the above Purposes; and
- (c) my Personal Information may/can be disclosed by any of the insurers and/or GIA to third third party service providers or agents (including their lawyers/law firms) which may be based outside of Singapore, for one or more of the above Purposes;
- (d) my Personal Information will also be collected and used to compile claims history for the purpose of fraud detection, investigation and management in present and all future claims;
- (e) the information so collected under (d) above may be shared / disclosed:
 - (i) to all insurers and/or any other third parties that assist in evaluating, investigating, controlling or managing fraud; regulators, law enforcement and government agencies as reasonably required for the purposes stated; or
 - (ii) for complying with requirements under any regulations, laws or court orders;

Policyholder's Signature
Date & Time

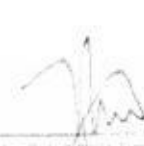

Driver's Signature
or Driver's Sign the policyholder
Date & Time

Reporting Insurer's Signature
Name
NRIC/ID No.

Accident Sketch Plan

SKETCH PLAN

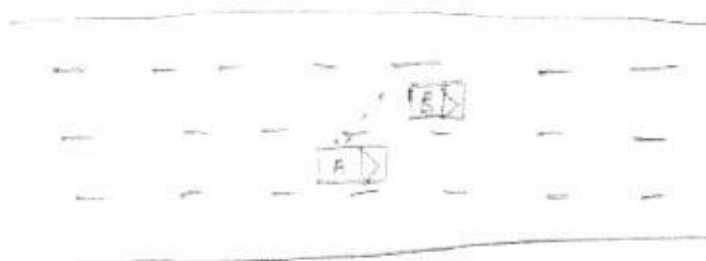
PtE (Chang) Bukit Arak Flyover



Vehicle A 6BF 3533 X

Vehicle B YL 5582 U

DESCRIBE CIRCUMSTANCES OF THE ACCIDENT

I was driving along PtE (Chang) on the dual lane from the right of a 6-lane expressway. Somewhere whilst travelling straight in my lane, a foreign object dropped from vehicle B and hit onto the left side of my vehicle. After the incident, I saw the left end rear left hand portion of my vehicle damaged by the foreign object which dropped from vehicle B.

Vehicle A 6BF 3533 X

Vehicle B YL 5582 U

DECLARATION

(We declare the foregoing particulars are true & every respect)



Reporting Officer's Signature
Date & Time

Driver's Signature
(If driver is not the possessor)
Date & Time

Reporting Centre Personnel's Signature
Name
NAC/INNO

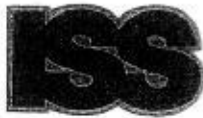

國誌產品私人有限公司

ISS MART PRODUCTS PTE LTD
BLOCK 3004, UBI AVENUE 3,
#01-90, SINGAPORE 408860
TEL : (65) 6743 - 1688
SALES FAX : (65) 6743 - 4468
ACCOUNT FAX: (65) 6745 - 9505
EMAIL : issmart@singnet.com.sg
WEB : www.issmart.net



TAX INVOICE

Bill To: 120-C084
CASH SALES

NO. : 614179
DATE : 20-09-2016
YOUR P/O NO.:
SALESMAN :
TERMS : C.O.D.
PAGE : 1 of 1

TEL:
FAX:
Attn:

99 UBI AVE 4

# CODE	DESCRIPTION	SIZE	QTY	UOM	U.PRICE	DIS	AMOUN
V56460	VENTURESHIELD PPF ROLL	60inX50ft	1	ROLL	1,800.00		1,800.0
V56460-60Z	VENTURESHIELD PPF YD	60IN W	7	MTR	120.00		840.0
PA-W	PLASTIC APPL.		1	PC	1.20		1.2
SQ12G	PLASTIC APP GOLD	5IN	1	PC	1.00		1.0

SINGAPORE DOLLAR TWO THOUSAND EIGHT HUNDRED TWENTY SEVEN AND CENTS FIFTEEN ONLY

Goods Sold Are Not Refundable SUB TOTAL : SGD 2,642.20
DISCOUNT SGD
NET AMOUNT SGD 2,642.20
GST 7.00% SGD 184.95
NET TOTAL : SGD 2,827.15

ISS MART

PACK QTY

CHECK BY: Authorised Signature

CO / GST #: 20-0000977-N
CR #: 70977000000D

Interest of 2% per month shall be charged on all overdue accounts. Invoice without credit terms stated shall make full payment within 30 days, or a 2% per month interest shall be charged with effect of invoice date or delivery date whichever is earlier.

Goods sold will remain as the property of ISS Mart Products Pte Ltd unless full payment is made.
Payment in cheque should be crossed and made payable to "ISS Mart Products Pte Ltd".



Reg No: 201732951N
13 Kaki Bukit Road 4,
#01-20 Bartley Biz Centre
Singapore - 417807
Mobile no: 91501587 Phone no: 62810087
Email: sales@mia.com.sg

PO Dated:

Total (SGD)	8,000.00
-------------	----------

Authorized Signatory

SINGAPORE ACCIDENT STATEMENT

IMPORTANT NOTICE

1. Please report correctly the details of the accident to speed up the claims process.
2. This Form must be completed by the Policyholder and/or the Authorised Driver.
3. Information provided must be as truthful and accurate as possible. Any wilful misrepresentation or withholding of material facts may allow insurance companies to repudiate policy ability.
4. The issue and acceptance of this Form by insurance companies is not an admission of policy liability on the part of the insurance companies.
5. **Any false reporting may be referred to the Police for investigation.**
6. This report will be forwarded by the insurers of the GIA Records Management Centre established by the General Insurance Association of Singapore (GIA) for archiving and that copies of this report will, for a fee, be made available upon application by interested parties.
7. By the lodgement of this report to the insurers, you hereby consent to the archiving of this report at the centre and to copies of the report being made available aforesaid.

ACCIDENT STATEMENT

Date Of Report	14/06/2018 11:58
Date Of Accident	12/06/2018 14:50
Exact Location Of Accident	PIE (CHANGI) BEFORE BKE EXIT
Country/State of Loss	SINGAPORE

DETAILS OF OWN VEHICLE

Vehicle Registration Number	YL5582U
Insured/Policyholder	
Name Of Registered Owner	SILVER SMITH TRADING
Co Reg No	36846600X
Email Address	T2ENTERPRISE@SINGNET.COM.SG
Mobile Phone No	
Alternative Phone No	OFFICE-62883008

Vehicle Particulars

Manufacturer	ISUZU
Model	FTR33P
Exact Purpose for which vehicle was being used at time of accident	
Are you claiming under your own insurance policy for repair to your vehicle?	NO
If No, Please state action to be taken	REPORTING ONLY
Vehicle Category	COMMERCIAL VEHICLE

Insurance Company

Name of Insurance Company	LONPAC INSURANCE BHD
Type Of Coverage	THIRD PARTY FIRE AND/OR THEFT
Fleet Policy	NO
Policy Number	Z/17/VC00/100773
Cover Note Number	

Driver

Name of Driver	LIAW JING HUI MARCUS
NRIC No	S9328722C
Date Of Birth	08/08/1993
Occupation	INDOOR
Date Of Driving Pass	24/05/2017
Driving Experience	1 YEAR AND 0 MONTHS
Gender	MALE
Mobile Number	(LOCAL) +65-87217273
Fax Number	
Contact Number	
EMail Address	NOEMAIL

Address	BLK 165 YISHUN RING ROAD #05-717
Postcode	760165
Was driver an employee of the Insured's Company	YES
If No, Relationship of the Driver with the Insured	
Vehicle Registration Number of Driver's Own Vehicle	-
	-
Insurance Company of Driver's Own Vehicle	-
	-

General Information of the Accident

Type Of Accident	NO COLLISION
Weather Conditions	CLEAR
Road Surface	DRY

Other Information

Was any foreign vehicle involved in this accident?	NO
Number of vehicles involved in the accident	
Was any body injured in the Accident?	NO
Was any injured conveyed to hospital by ambulance?	NO
Was any other material or property damaged?	YES
I have been approached by unknown person(s) soliciting/offering accident claims assistance.	NO
Number of Passengers (Including Driver)	1

Details of Police Action

Was the accident reported to the police?	NO
If Yes, Please state which Police Station	
Was notice of intended Prosecution given?	NO
If Yes, against whom?	

Circumstances of Accident

ON 13/06/2018, DRIVER OF VEHICLE B CAME TO MY OFFICE TO INFORM ME THAT THE THINGS FROM MY VEHICLE HAD FELL OFF AND HIT ONTO HIS VEHICLE. I AM NOT AWARE OF IT. THE OWNER OF VEHICLE B WASN'T ABLE TO PROVIDE ME PHOTO OR PROOF OF HIS DAMAGES ON THE VEHICLE. HE ALSO CAN'T PROOF THAT IT WAS THE GOODS THAT FELL FROM MY LORRY DAMAGE HIS VEHICLE.

Attachment(s)

Are accident photos available for attachment?	YES
Was there any video captured by Car Camera?	NO
Was there any audio recorded?	NO

DETAILS OF OTHER VEHICLE PROPERTY 1

Vehicle Registration Number	GBF3553X
Vehicle Make/Model/Colour	
Details Of Properties	VEHICLE B
Vehicle Category	COMMERCIAL VEHICLE
Name of Driver	
NRIC/Passport Number	
Contact Number	
Address	
Postcode	
Insurance Company Name	
Nature Of Damage	
No. Of Passenger (Including Driver)	

SKETCH PLAN

IMPORTANT NOTICE

1. Please report correctly the details of the accident to speed up the claims process.
2. This Form must be completed by the Policyholder and/or the Authorised Driver.
3. Information provided must be as truthful and accurate as possible. Any wilful misrepresentation or withholding of material facts may allow insurance companies to repudiate policy liability.
4. The issue and acceptance of this Form by insurance companies is not an admission of policy liability on the part of the insurance companies.
5. Any false reporting may be referred to the Police for investigation.
6. The report will be forwarded by the insurers of the GIA Records Management Centre established by the General Insurance Association of Singapore (GIA) for archiving and that copies of this report will for a fee be made available upon application by interested parties.
7. By the lodgment of this report to the insurers, you hereby consent to the archiving of this report at the centre and to copies of the report being made available aforesaid.
8. Consent under the Personal Data Protection Act (PDPA)

I understand, acknowledge, agree and consent that:

- (a) My insurer, my workshop and the General Insurance Association of Singapore ("GIA") may/are permitted to collect, use, disclose and/or process my personal data/personal information set out in this [form] and any other personal information provided by me or possessed by my insurer (collectively the "Personal Information") and disclose and transfer such Personal Information to all insurer(s) who have insured vehicle(s) involved in this accident (all insurer(s) who have insured vehicle(s) involved in this accident shall be collectively referred to as the "insurers"), the insurers' lawyers/law firms, the Monetary Authority of Singapore and any relevant government agency/authority (such as the police), for the purpose(s) of:
 - (i) processing, handling and/or dealing with my claims including the settlement of the claims and any necessary investigations relating to the claims;
 - (ii) investigating the accident and/or my claims;
 - (iii) carrying out and/or dealing with my instructions or responding to any enquiries by me;
 - (iv) administering my claims (including the mailing of correspondence, statements, invoices, reports or notices to me, which could involve disclosure of certain personal data about me to bring about delivery of the same as well as on the external cover of envelopes/mail packages); and/or
 - (v) complying with applicable law in administering, processing, handling and/or dealing with my claims (collectively the "Purposes")
- (b) all insurer(s) who have insured vehicle(s) involved in this accident and the insurers' lawyers/law firms, may/are permitted to collect, use, disclose and/or process my Personal Information for one or more of the above Purposes; and
- (c) my Personal Information may/can be disclosed by any of the insurers and/or GIA to their third party service providers or agents (including their lawyers/law firms), which may be sited outside of Singapore, for one or more of the above Purposes;
- (d) my Personal Information will also be collected and used to compile claims history for the purpose of fraud detection, investigation and management in present and all future claims;
- (e) the information so collected under (d) above may be shared / disclosed:
 - (i) to all insurers and/or any other third parties that assist in evaluating, investigating, controlling or managing fraud, regulators, law enforcement and government agencies as reasonably required for the purposes stated, or
 - (ii) for complying with requirements under any regulations, laws or court orders.

SILVER SMITH TRADING

Policyholder's Signature
Date & Time:

14/6/18

Driver's Signature
(If driver is not the policyholder)
Date & Time:

Reporting Centre Personnel's Signature
Name:
NRIC/PIN No.:

Sketch Plan #2 Pg. 1

SKETCH PLAN

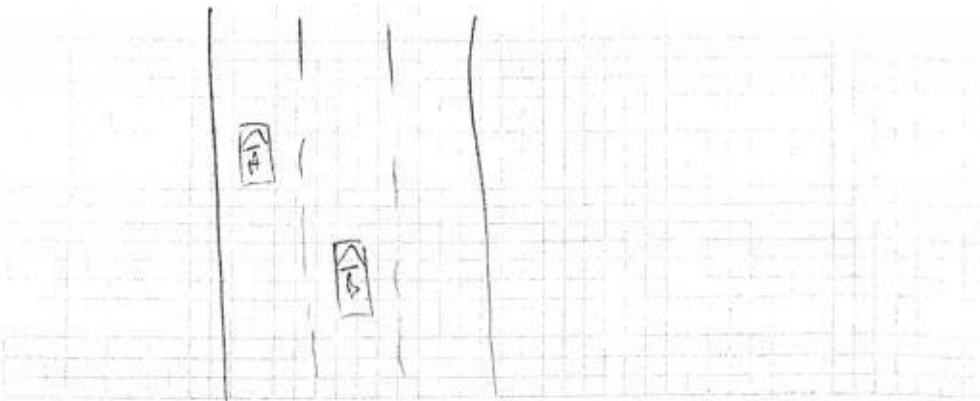

DESCRIBE CIRCUMSTANCES OF THE ACCIDENT

On 13/6/18, driver of vehicle B came to my office to inform me that things from my vehicle had fell off and hit into his vehic. I am not aware of it. The owner of ~~me~~ vehicle B wasn't able to produce the photo or proof of his damage on the vehicle. He also can't proof that ~~this~~ it was the goods & that fell from my ~~wrong~~ damage his ~~same~~ vehicle.

DECLARATION

SILVIA ROSE PREZEMBA
I hereby declare that the particulars are true in every respect.

Policyholder's Signature
Date & Time:

14/6/18

Driver's Signature
(if driver is not the policyholder)
Date & Time:

Reporting Centre Personnel's Signature
Name:
NRIC/FIN No:

Driving License

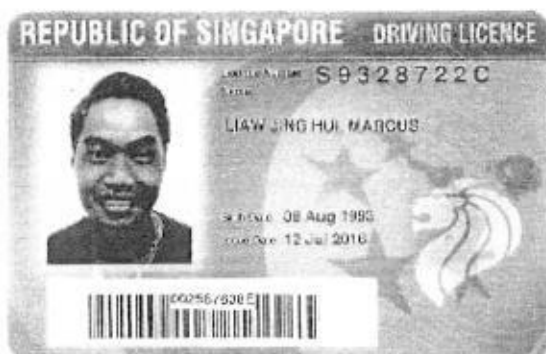

INSURANCE



LONPAC INSURANCE BHD (INCORPORATED IN SINGAPORE)

INCORPORATED IN SINGAPORE
 Singapore Office: 110, Cecil Street, 4th Floor, The Centre, Singapore 069038
 Tel: (65) 4342 7510 Fax: (65) 4342 3788 Website: www.lonpac.com.sg
 GST Reg No: S754003495-7

347006

CERTIFICATE OF INSURANCE

MOTOR VEHICLES (THIRD PARTY RISKS AND COMPENSATION) ACT (CAP 186) REPUBLIC OF SINGAPORE
 MOTOR VEHICLES (THIRD PARTY RISKS AND COMPENSATION) RULES 1969 (REPUBLIC OF SINGAPORE)
 ROAD TRANSPORT ACT 1987 (MALAYSIA)
 MOTOR VEHICLES (THIRD PARTY RISKS) RULES, 1959 (MALAYSIA)

Certificate No: 01/2/17/VC03/100773

Type of Cover: 1. THIRD PARTY FIRE AND THEFT

1. Index Mark and Vehicle Registration Number: 15070 - 14337 - VL 3592H
2. Name of Policy Holder: SILVER SMITH TRADING
3. Effective date of the Commencement of Insurance for the purpose of the Act: 10/11/2017
4. Date of Expiry of the Insurance: 05/11/2018
5. Persons or Classes of Persons entitled to drive:
 (A) THE POLICYHOLDER OR ANY OTHER PERSON WHO IS DRIVING ON THE POLICYHOLDER'S ORDER OR WITH HIS/HER PERMISSION.
 Provided that the person driving is permitted in accordance with the brand and motor uses or regulations to drive the Motor Vehicle that such is permitted and is not a disqualified driver of a Land or Law or by reason of any motor law or regulation in that behalf from driving the Motor Vehicle.
6. Limitations as to use:
 USE IN CONNECTION WITH THE POLICYHOLDER'S BUSINESS, USE FOR THE CARRIAGE OF PASSENGERS (OTHER THAN FOR HIRE OR REWARD) IN CONNECTION WITH THE POLICYHOLDER'S BUSINESS, FOR NON-USE, NON-USE AND PLEASURE PURPOSES. THE POLICY DOES NOT COVER: USE FOR HIRE OR REWARD OR FOR RACING, RALLYING, LIABILITY TRIAL OR SPEED TESTING, OR WHILE DRAWING A TRAILER EXCEPT THE TRAILER OR ANY ONE DISABLED MECHANICALLY PROPULSED VEHICLE.

Excess: S\$200,000 (SECTION 2) EXCESS FOR REPAIRS TO YOUNG AND NEW VEHICLES DRIVEN BY

* Limitations rendered inoperative by Clause 5 of the Road Transport Act 1987 (Malaysia) Section 6 of the Motor Vehicle (Third Party Risks and Compensation) Act (Cap 186) Republic of Singapore are not included under heading.

We hereby certify that this covering Note is issued in accordance with the provisions of Part IV of the Road Transport Act 1987 (Malaysia) and Motor Vehicles (Third Party Risks and Compensation) Act (Cap 186) Republic of Singapore.

[Signature]

CHIEF EXECUTIVE
 (Singapore Branch)

Issue By: yellow / abn
 Date Issued: 05/10/17

Page: 1 of 1

Accident Photo



Accident Photo



Accident Photo



Accident Photo

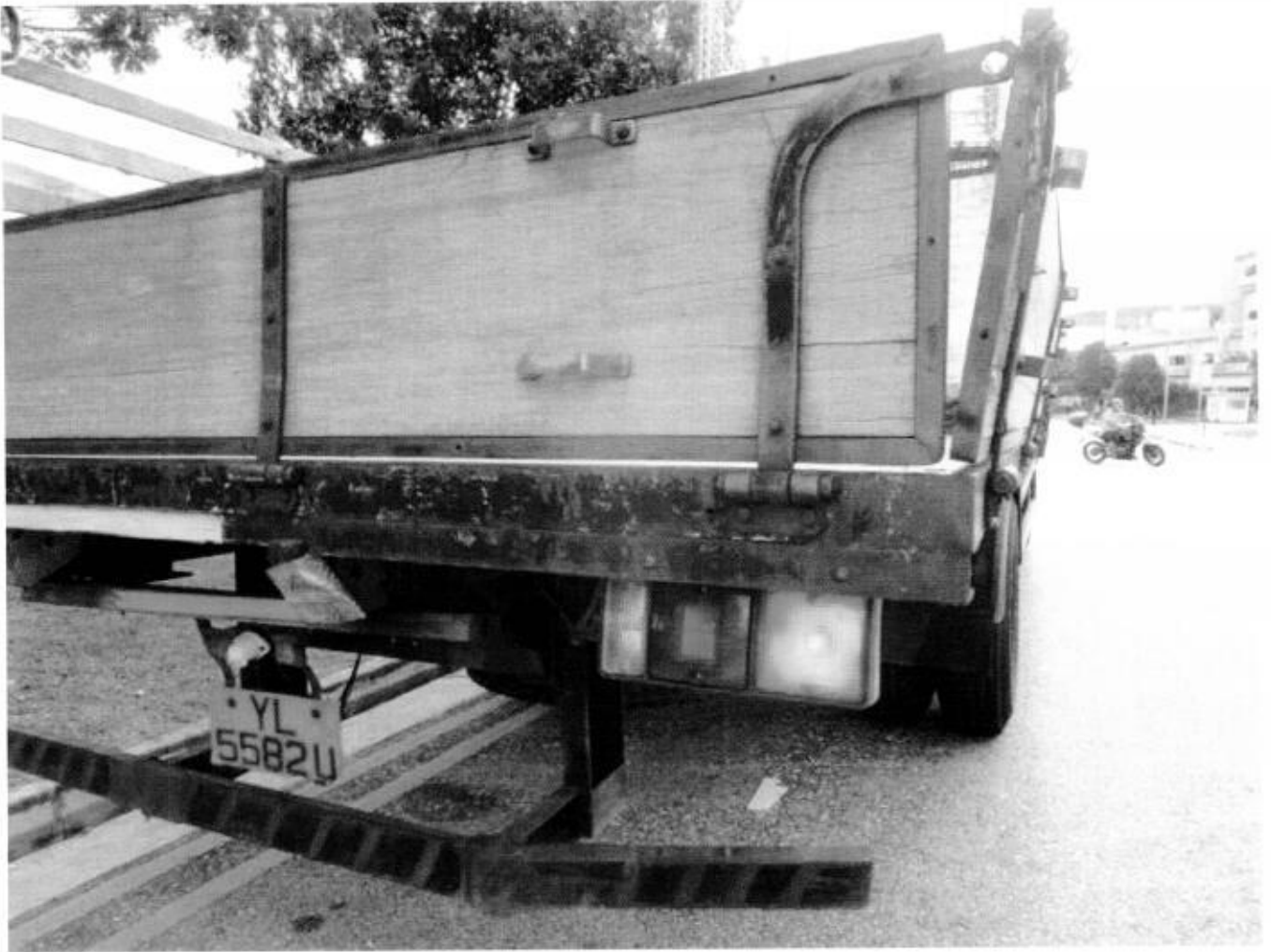

Accident Photo



Accident Photo



Accident Photo



Accident Photo



Accident Photo



AUTOMOBILE ASSESSMENT REPORT

Page No. 1

Our Reference: TP/018/0400SK

Your Reference: TBA

Date: 7/8/2018

TO: AIR CONNECTION ENGINEERING
c/o Motor Intel Automo Pte Ltd
Bartley Biz Centre
13 Kaki Bukit Road 4 #01-20
Singapore 417807

Assessment of Vehicle No : GBF 3553X

Date of Accident : 12/06/2018

Date of Inspection : 25/06/2018

We have carried out a physical assessment of GBF 3553X at Motor Intel Automo Pte Ltd according to your instructions on 25/06/2018 and are pleased to submit our report as follows;

1.VEHICLE PARTICULARS

Registration No.	:	GBF 3553X
Make & Model	:	NISSAN NV350
Year of Registration	:	15/9/2016
Engine Capacity (cc)	:	2488
Chassis No.	:	JN1MC2E26Z0007062
Engine No.	:	YD25404965A
Colour	:	Grey
Mileage (km)	:	45048

2.VEHICLE CONDITION

Body Paint:	:	Good
Steering	:	Serviceable
Foot Brake	:	Serviceable
Parking Brake	:	Serviceable

3.TYRE PARTICULARS & CONDITION

Front

RH Make/Size	:	Dunlop 195R15C - 80%
LH Make/Size	:	Dunlop 195R15C - 80%

Rear

RH Make/Size	:	Dunlop 195R15C - 80%
LH Make/Size	:	Dunlop 195R15C - 80%

Note: % denotes the remaining percentage of the tyre

Our Reference TP/018/0400SK
Vehicle No. GBF 3553X

4. DESCRIPTION OF DAMAGE

At the time of inspection observed that this vehicle had sustained damages to the LEFT BODY portion
DAMAGE CAUSED BY FOREIGN OBJECT IMPACT ON MOVING VEHICLE
(REFER TO ACCIDENT REPORT)



Please see attached schedule for details.

Estimated Amount : S\$12,714.40
Adjusted Amount : S\$8,000/-
Estimated Repair Days : 6 days

Pursuant to your instruction, we have **NOT AUTHORIZED** repair.
The assessment was conducted on a "**Without Prejudice**" basis.

If we are not notified of anything to the contrary within **14 Days** from the date hereof, this report shall be treated as correct

Disclaimer

This report is intended for the exclusive use of the addressee solely in relation to the loss occurrence in which the assessed vehicle is involved. No liability or responsibility whatsoever shall be held by **S K AUTO CONSULTANTS** for any reliance on this report by any third party.

S K AUTO CONSULTANTS

Page No. 3

Our Reference TP/018/0400SK

Vehicle No. GBF 3553X

QTY	DESCRIPTION	CONDITION	REPAIRER'S ESTIMATE(S\$)		OUR ASSESSMENT(S\$)	
	<u>PARTS (NETT ITEMS)</u>					
1	Sliding Door LH	REPAIR		2010.00		0.00
2	Sliding Door Hinge @ \$45.00	REFIX		90.00		0.00
1	Sliding Door Rail	REFIX		220.00		0.00
1	Sliding Door switch	REFIX		118.50		0.00
1	Rear Fender LH (side panel)	DENTED		2853.00		2853.00 RX
1	Rear Bumper	REPAIR		1280.00		0.00
				6571.50		2853.00
		less 10%		657.10	10%	285.30
				5914.40 35		2567.70
	<u>SPECIAL NETT ITEMS</u>					
1	Sliding Door - 3M Venture shield (Paint protection film) complete with plastic application and include labour (SPECIALIST APPLICATION)	Necessary		4800.00		4800.00 880.00
		TOTAL PARTS		10714.40 35		7367.70

S K AUTO CONSULTANTS

Page No. 4

Our Reference TP/018/0400SK
Vehicle No. GBF 3553X

S/N	DESCRIPTION	REPAIRER'S ESTIMATE (S\$)	OUR ASSESSMENT (S\$)
1	LABOUR To remove the affected parts & fittings to commence repairs; replace damaged parts and components (SIDE PANEL)	800.00	600.00 200
2	To supply paint materials, expandable items & putty, respray paint on parts replaced (sliding door & side panel)	1200.00	1000.00 500
	Labour Total :	2000.00	1600.00
	TOTAL (PARTS & LABOUR):	12714.40 ³⁶	8967.70

Note: (For Lump Sum Repair)

The workshop has agreed to undertake the repair on a Lump Sum Basis, and/or the use of ex stock/reconditioned parts whichever is possible (having taken into consideration to repair instead of replacement).

The final adjusted Lump Sum contract amount is S\$8,000/-

S. Kumanan
Motor Surveyor



Repair days 4



Your Ref: 17/18/18/VC00/020673

Date: 18th October 2018

Our Ref: CS1/LPC18010985/Bsbs2

M/s Lonpac Insurance Bhd
300 Beach Road
#17-04/07 The Concourse
Singapore 199555
(The Motor Claims Department)

Dear Sir / Madam,

**EVALUATION REPORT (PAPER SURVEY) OF ACCIDENT VEHICLE NO:
GBF 3553X INSURED VEHICLE: YL 5582U ACCIDENT DATE: 12/06/2018**

We thank you for your instruction on 24/09/2018.

We acknowledge receipt of the following documents:-

- a) Automobile Inspection Report of GBF 3553X from M/s S K Auto Consultants.
- b) Final Repair Bill of GBF 3553X from M/s Motor Intel Automo Pte Ltd.
- c) Singapore Accident Statement of Vehicles GBF 3553X and YL 5582U.
- d) Colour damaged vehicle photographs of GBF 3553X.

Based on the documents received from you, we have evaluated the damages of the vehicle and have the following comments:-

1. Information Recorded: -

Registration Number	: GBF 3553X
Make & Model	: Nissan NV350
Year of Registration	: 2016
Chassis Number	: JN1MC2E26Z0007062
Engine Capacity	: 2488 cc

2. We recommend that the repairs of the entire damage require about 4 (Four) working days to complete.
3. We hereby provide our recommendations on the cost of repair to the damaged vehicle as stated in the following page.



LKK Auto Consultants Pte Ltd

51 Ubi Ave 1 #01-25 Paya Ubi Industrial Park, Singapore 408933

TEL: 6256 3561 FAX: 6256 4315

Reg. No: 199607198R GST Reg. No. 19-9607198-R

Page No.:1 of 1

ADJUSTMENT ON REPAIR COST FOR VEHICLE NO. GBF 3553X

Qty	Description of Parts	Condition	Estimate By Workshop (\$)	Our Adjusted (\$)
REPLACEMENT OF PARTS				
1	SLIDING DOOR LH (N)	TO REPAIR SEE LABOUR	2,010.00	-
2	SLIDING DOOR HINGE @ \$45.00 (N)	REFIX	90.00	-
1	SLIDING DOOR RAIL (N)	REFIX	220.00	-
1	SLIDING DOOR SWITCH (N)	REFIX	118.50	-
1	REAR FENDER LH (SIDE PANEL) (N)	TO REPAIR SEE LABOUR	2,853.00	-
1	REAR BUMPER (N)	TO REPAIR SEE LABOUR	1,280.00	-
	LESS 10% DISCOUNT		-657.15	-
			5,914.35	-
SPECIAL NETT ITEMS				
1	SLIDING DOOR 3M VENTURE SHIELD (PAINT PROTECTION FILM) COMPLETE WITH PLASTIC APPLICATION AND INCLUDE LABOUR (SPECIALIST APPLICATION) (SN)	NECESSARY	4,800.00	880.00
			4,800.00	880.00
LABOUR				
	TO REMOVE THE AFFECTED PARTS & FITTINGS TO COMMENCE REPAIRS; REPLACE DAMAGED PARTS AND COMPONENTS (SIDE PANEL). INCLUSIVE OF THE REPAIR OF SLIDING DOOR LH, REAR FENDER LH AND REAR BUMPER.		800.00	200.00
	TO SUPPLY PAINT MATERIALS, EXPANDABLE ITEMS & PUTTY, RESPRAY PAINT ON PARTS REPLACED (SLIDING DOOR & SIDE PANEL).		1,200.00	500.00
			2,000.00	700.00
GRAND TOTAL			12,714.35	1,580.00
RECOMMENDED COST OF LUMP SUM REPAIRS (TO ITS PRE-ACCIDENT CONDITION)				1,250.00

Report Ref No. CS1/LPC18010985/Bsbs2

LIM TEOW GUAN

Asst. Automotive Assessor

K.K. LAU CPT (RET)

BEng(Hons), B.Bus, MBA, PEng, PE,
MInstAEA, MASME, MIRTE

REGD Auto Consultant-SAE, Licensed Appraiser

DISCLAIMER OF LIABILITY TO THIRD PARTIES:- This Report is made solely for the use and benefit of the Client named on the front page of this Report.

No liability of responsibility whatsoever, in contract or tort, is accepted to any third party who may rely on the Report wholly or in part. Any third party acting or relying on this Report, in whole or in part, does so at his or her own risk.