

ASS. REC. BY

REF:

CS/SMO18010973/Dcpnz

Special Instruction:

Submitted

By: Bynon

ASSIGNMENT (Office)

From (Person): Grace Teo

of

SMO

Date/Time:

18062018 239pm

Estimated Cost:

Bill to:

OD / TP / WS / TP RES / OD RES / EVA / INV / MV / CS

To Inspect Vehicle No:

STK 8946S

Insured:

SJP 7288m

at Workshop m/s:

Teamwork

Tel:

6844 2475

of

53 Ubi Ave 1 #01-24

Policy No:

Claim No:

CMD1802550 / THE

Sum Insured:

Excess:

Make of Veh:

D.O.A.

18062018

(Client's Record)

CA / REV / REP. / REV 24 HRS w/p

19.062018

H.O.D. Endorsement:

Date/Time:

18062018 1147pm

Person Contacted:

Sue

Vehicle IN/OUT

Date/Time

Action/Instruction (✓) (estimate)

STK 8946S - NA / INC18010973/24

Duf. 130618

SJP 7288m - X

16072018

Pending estimate (by Bynon)

ASSIGNMENT

From:

Date:

Indicated Cost:

OD / TP / WS / TP RES / OD RES / EVA / INV / MV

To inspect Vehicle No:

at Workshop no:

at:

Insured:

Policy No:

Chassis No:

Car Insured:

Excess:

(Client's Record)

Make of Veh:

(Policy Condition)

Remark: The veh had commenced its repair at the time of inspection.

Val. or Market Value:

IDAC Accident Report

Consistent? Yes or No

GA / PR Seen:

Consistent? Yes or No

Est. Repair:

7

days

Res:

Yes or No

Loss Sum:

20

%

3 Val:

Yes or No

CA / REV / REP. / 24 HRS

Vehicle: IN / OUT

Date:

Person Contacted:

Veh No:

SK 89468

or Date:

Nov 2008

Type: M / B / T / M / Cycle / Bus / Van / Lorry / Taxi / Prime Mover /

Truck / Trailer or

Make:

Toyota Sienta

cc 1496

Colour:

White

ARC: Insured / Std / NI / NA

Sp. Reading:

183146

TRC: Insured / Std / NI / NA

Eng No:

1NED178524

Ch No:

NCP816070966

Gen. Cond: Good / Fair / Poor / Burnt

Steering: In order / Jammed / Leaked / Burnt or

Brake: In order / Jammed / Leaked / Burnt or

Modi: Nil / STD / STD A/Rim or

Tyre Size:

F:

185/70R14

R:

11

BS / DUN / EXNOVA / GY / FS / LIZA / MIC / OHTSU / PIR / SUMI /

TOYO / YOKO or

Westlake

Front

Rear

R/Bal:

6

mm

R/Bal:

6

mm

L/Bal:

6

mm

L/Bal:

6

mm

D.O.A:

13/06/2018

D.O.A:

19/06/2018

Survey held at

TeamWork Page Ubi

Dist. of Damages: Frt / Rear / O/S / N/S / UIC / Rooftop or

Rw

The UIC / Chassis frame / Body Structure affected due to collision.

Date / Time

Action / Instruction

Sompo SP 7288M

MV 13K

L/A 7.7K

NL 5.3K

RECEIVED 15 NOV 2019

14/11/2019

Principal 2/5 5300/- with 7 days of repair (Red 13656.52, 77%)
Dorren

Date/Time, File Photo in?

☐

: Prel. Report

13/11/2019

☐

: Final Report

Date/Time, File Photos in?

Days Of Repair:

7

Resurvey No. of Trip:

1

Add Fee:

☐

Site Insp. (\$

☐

Interview (\$

☐

Tech. Insp. (\$

☐

Workshop (\$

Survey Fee:

Transportation:

3 + 45.00

Phone:

Other:

Total:

450

Per Person:

5300

5300

Catherine Chong (LKK Auto)

From: Teo, Grace <grace.teo@sompo.com.sg>
Sent: Monday, 18 June, 2018 2:39 PM
To: admin-d@lkkauto.com; assignments@lkkauto.com
Cc: CLAIMS TEAMWORK; Choo, Thelma
Subject: CMTD1802555/THE - SUV(LKK)/ SJP7288M & SJK8946S ACC ON 13.06.18
Attachments: 20180618090756871.pdf

Our Reference: CMTD1802555/THE

Dear LKK AUTO,

Please make arrangement to conduct the survey for SJK8946S.

Please be informed that Thelma Choo the handler of this case.

Best Regards

Grace Teo

Claims Division

D: 6329 5170 | T: 6461 6555 | F: 6221 3147



Innovation for Wellbeing

SOMPO

A Century of Trust

Sompo Insurance Singapore Pte. Ltd.

50 Raffles Place, #05-01/06 Singapore Land Tower, Singapore 048623

Website: www.sompo.com.sg | **Facebook:** www.facebook.com/SompoSG

Disclaimer: This e-mail, including attachments, is intended for the person(s) or company named and may contain confidential and/or legally privileged information. Unauthorised disclosure, copying or use of this information may be unlawful and is prohibited. If you are not the intended recipient, please delete this message.

Privacy Policy Notice: Sompo Insurance Singapore Pte. Ltd. may collect, use and disclose your personal data for the purposes stated in our Privacy Policy. This may include disclosure to holding and associated companies, credit bureau, parties to whom disclosure is permitted/required by laws, our third party service providers and agents (acting on our behalf). Please click [here](#) for our Privacy Policy

From: CLAIMS TEAMWORK [mailto:claims@teamworkgarage.com]
Sent: Monday, June 18, 2018 2:22 PM
To: Teo, Grace
Cc: Choo, Thelma; Ye, Yong Kang Melvin
Subject: RE: CMTD1802555/THE - PRI/ SJP7288M & SJK8946S ACC ON 13.06.18
Importance: High

Dear Sir / Madam,

We have agreed and selected the surveyor / surveyor company proposed by you to conduct the pre-repair inspection as a single joint expert whereby the cost of the pre-repair survey carried out by single joint expert will be bear by you.

We have selected :

LKK AUTO CONSULTANTS

as the motor surveyor / surveyor company named in your attached list.

Kindly forward your assignment to them asap so that we can arrange for the survey with them.

*Do get the surveyor / surveyor office to check with us on the availability of the car at the workshop before sending their surveyor down for PRI survey. We'll not be held responsible for wasted trips made to the workshop

Sue
Teamwork Garage Pte Ltd
53 Ubi Avenue 1
#01-24 Paya Ubi Industrial Park
Singapore 408934
Tel: 68442475
Fax: 68442474

From: Teo, Grace [mailto:grace.teo@sompo.com.sg]
Sent: Monday, 18 June 2018 1:25 PM
To: CLAIMS TEAMWORK <claims@teamworkgarage.com>
Cc: Choo, Thelma <thelma.choo@sompo.com.sg>; Ye, Yong Kang Melvin <melvin.ye@sompo.com.sg>
Subject: CMTD1802555/THE - PRI/ SJP7288M & SJK8946S ACC ON 13.06.18

Our Reference: CMTD1802555/THE
Your Reference: 1806-17

Without Prejudice

Date: 18th June 2018

Attention:
M/S TEAMWORK GARAGE PTE LTD

Dear Sue,

ACCIDENT INVOLVING SJP7288M & SJK8946S ON 13.06.2018

We refer to your Notice of Accident dated 18/06/2018.

Please be informed that Thelma Choo the handler of this case.

We intend to conduct a pre-repair survey of the damage to your client's/your customer's vehicle jointly with your client/your motor workshop. We propose to use one of the motor surveyors named in the attached list to conduct the joint pre-repair survey as a single joint expert.

Pre-Repair Survey

	Motor Surveyor	Surveyor	Selection (Indicate as tick)
1	Raleigh Services	Andrew Ow Yong	
		Vincent Ng	
2	LKK Auto Consultants	Kenneth Kong (North area)	
		Marcus Chua (East area)	
		Mohd Rasul (West area)	
		Mohd Taufikh (West area)	
3	Priority Services	Jimmy Lee	
		Lawrence Ng	
		Jeffrey Ong	
4	JP Knights Adjusters & Surveyors	Jason Lek	
5	In House surveyor	Teo See Ling	

Please let us know within **two (2) working days** whether you agree to the appointment of any of these motor surveyors as a single joint expert. You may select up to two of the listed motor surveyors. We will bear the cost of the pre-repair survey carried out by the single joint expert.

Best Regards

Grace Teo

Claims Division

D: 6329 5170 | T: 6461 6555 | F: 6221 3147



Innovation for Wellbeing

SOMPO

A Century of Trust

Sompo Insurance Singapore Pte. Ltd.

50 Raffles Place, #05-01/06 Singapore Land Tower, Singapore 048623

Website: www.sompo.com.sg | **Facebook:** www.facebook.com/SompoSG

Disclaimer: This e-mail, including attachments, is intended for the person(s) or company named and may contain confidential and/or legally privileged information. Unauthorised disclosure, copying or use of this information may be unlawful and is prohibited. If you are not the intended recipient, please delete this message.

Privacy Policy Notice: Sompo Insurance Singapore Pte. Ltd. may collect, use and disclose your personal data for the purposes stated in our Privacy Policy. This may include disclosure to holding and associated companies, credit bureau, parties to whom disclosure is permitted/required by laws, our third party service providers and agents (acting on our behalf). Please click [here](#) for our Privacy Policy

From: CLAIMS TEAMWORK [<mailto:claims@teamworkgarage.com>]

Sent: Monday, June 18, 2018 9:22 AM

To: Claims - Motor Survey

Cc: TEAMWORK - CLAIMS

Subject: PRE-REPAIR INSPECTION FOR SJK8946S

Importance: High

WITHOUT PREJUDICE

OUR REF: 1806-17

YOUR REF: SJP7288M

Dear Sir/Madam,

PRE-REPAIR INSPECTION FOR SJK8946S

ACCIDENT INVOLVING SJK8946S AND SJP7288M ON 13.06.18

We refer to the above matter and enclosed herewith our client's GIA report and Notification of Pre-repair inspection for your attention.

Please let us have your list of surveyors for us to select as stated in the Practice Direction – Amendment No. 1 of 2016; Pre-action Protocol within 2 working days as of the date of our notice to you.

Please take note: We will not entertain any of your surveyor calling us for the above inspection, without you giving us your list of surveyors for us to select by the Practice Direction of Pre-repair Inspection.

Thank you.

Sue
Teamwork Garage Pte Ltd
53 Ubi Ave 1 #01-23/24
Paya Ubi Industrial Park
Singapore 408934
Tel : 6844 2475
Fax : 6844 2474

XX
Please do not change the subject heading for easier reference. Thank you.
XX

Shiau Chan (LKKAuto)

To: 'Choo, Thelma'; 'Teo, Grace'; SUR; Bryan Ang (LKKAuto)
Cc: assignments
Subject: RE: CMTD1802555/THE - SUV(LKK)/ SJP7288M & SJK8946S ACC ON 13.06.18

Dear Thelma,

Please be informed that we have inspected the vehicle SJK 8946S and we are still pending for estimate from repairer. *However, our survey estimates the cost to be approx at 5-6k.*

Once we receive the repair cost estimate from repairer, we will send you a preliminary advice.

Best Regards,

Shiau Chan (Ms) | Case Handler

LKK Auto Consultants Pte Ltd

Phone: 6256-3561 | email: siewsc@lkkauto.com | fax: 6256-4315

Blk 51, Paya Ubi Industrial Park, Ubi Avenue 1, #02-25 | S(408933)

From: Admin-D (LKKAuto)

Sent: Monday, 16 July 2018 11:25 AM

To: 'Choo, Thelma' <thelma.choo@sompo.com.sg>; 'Teo, Grace' <grace.teo@sompo.com.sg>; SUR <sur@lkkauto.com>; Bryan Ang (LKKAuto) <bryanang@lkkauto.com>

Cc: assignments <assignments@lkkauto.com>

Subject: RE: CMTD1802555/THE - SUV(LKK)/ SJP7288M & SJK8946S ACC ON 13.06.18

Dear Thelma,

Thank you for your email.

Dear Shiau Chan,

Kindly assist. Our Ref: CS/SMO18010973/Dqb

Best Regards,

Catherine Chong | Admin

LKK Auto Consultants Pte Ltd

Phone: 6741-8434 | email: assignments@lkkauto.com | fax: 6256-4315

Blk 51, Paya Ubi Industrial Park, Ubi Avenue 1, #02-25 | S(408933)

From: Choo, Thelma [<mailto:thelma.choo@sompo.com.sg>]

Sent: Monday, 16 July, 2018 10:51 AM

To: Catherine Chong (LKK Auto) <admin-d@lkkauto.com>; Teo, Grace <grace.teo@sompo.com.sg>; assignments@lkkauto.com

Cc: sur@lkkauto.com

Subject: RE: CMTD1802555/THE - SUV(LKK)/ SJP7288M & SJK8946S ACC ON 13.06.18

Dear Catherine,

We refer to your email below

Please let us have the Preliminary Report on an urgent basis

Shiau Chan (LKKAUTO)

From: Shiau Chan (LKKAUTO)
Sent: Wednesday, 18 July 2018 9:10 AM
To: 'Choo, Thelma'; 'Teo, Grace'; SUR; Bryan Ang (LKKAUTO)
Cc: assignments
Subject: RE: CMTD1802555/THE - SUV(LKK)/ SJP7288M & SJK8946S ACC ON 13.06.18

Dear Thelma,

Please be informed that we have inspected the vehicle SJK 8946S and we are still pending for estimate from repairer. However, our surveyor estimate the COR to be about \$5K-\$6K.

Once we receive the repair cost estimate from repairer, we will send you a preliminary advice.

Best Regards,

Shiau Chan (Ms) | Case Handler

LKK Auto Consultants Pte Ltd

Phone: 6256-3561 | email: siewsc@lkkauto.com | fax: 6256-4315

Blk 51, Paya Ubi Industrial Park, Ubi Avenue 1, #02-25 | S(408933)

From: Admin-D (LKKAUTO)
Sent: Monday, 16 July 2018 11:25 AM
To: 'Choo, Thelma' <thelma.choo@sompo.com.sg>; 'Teo, Grace' <grace.teo@sompo.com.sg>; SUR <sur@lkkauto.com>; Bryan Ang (LKKAUTO) <bryanang@lkkauto.com>
Cc: assignments <assignments@lkkauto.com>
Subject: RE: CMTD1802555/THE - SUV(LKK)/ SJP7288M & SJK8946S ACC ON 13.06.18

Dear Thelma,

Thank you for your email.

Dear Shiau Chan,

Kindly assist. Our Ref: CS/SMO18010973/Dqb

Best Regards,

Catherine Chong | Admin

LKK Auto Consultants Pte Ltd

Phone: 6741-8434 | email: assignments@lkkauto.com | fax: 6256-4315

Blk 51, Paya Ubi Industrial Park, Ubi Avenue 1, #02-25 | S(408933)

From: Choo, Thelma [<mailto:thelma.choo@sompo.com.sg>]
Sent: Monday, 16 July, 2018 10:51 AM
To: Catherine Chong (LKK Auto) <admin-d@lkkauto.com>; Teo, Grace <grace.teo@sompo.com.sg>; assignments@lkkauto.com
Cc: sur@lkkauto.com
Subject: RE: CMTD1802555/THE - SUV(LKK)/ SJP7288M & SJK8946S ACC ON 13.06.18

Dear Catherine,

We refer to your email below

SINGAPORE ACCIDENT STATEMENT

IMPORTANT NOTICE

1. Please report correctly the details of the accident to speed up the claims process.
2. This Form must be completed by the Policyholder and/or the Authorised Driver.
3. Information provided must be as truthful and accurate as possible. Any wilful misrepresentation or withholding of material facts may allow insurance companies to repudiate policy ability.
4. The issue and acceptance of this Form by insurance companies is not an admission of policy liability on the part of the insurance companies.
5. Any false reporting may be referred to the Police for investigation.
6. This report will be forwarded by the insurers of the GIA Records Management Centre established by the General Insurance Association of Singapore (GIA) for archiving and that copies of this report will, for a fee, be made available upon application by interested parties.
7. By the lodgement of this report to the insurers, you hereby consent to the archiving of this report at the centre and to copies of the report being made available aforesaid.

ACCIDENT STATEMENT

Date Of Report	14/06/2018 18:52
Date Of Accident	13/06/2018 18:55
Exact Location Of Accident	SLIP RD TAMPINES CONCOURSE TWDS TAMPINES AVE 9
Country/State of Loss	SINGAPORE

DETAILS OF OWN VEHICLE

Vehicle Registration Number	SJK8946S
Insured/Policyholder	
Name Of Registered Owner	BABY'S BOUTIQUE
Co Reg No	52864328B
Email Address	NOEMAIL
Mobile Phone No	
Alternative Phone No	OFFICE-67864556

Vehicle Particulars

Manufacturer	TOYOTA
Model	SIENTA 1.5X LIMITED A
Exact Purpose for which vehicle was being used at time of accident	COMMERCIAL USE
Are you claiming under your own insurance policy for repair to your vehicle?	NO
If No, Please state action to be taken	THIRD PARTY
Vehicle Category	PRIVATE HIRE

Insurance Company

Name of Insurance Company	NTUC INCOME INSURANCE CO-OPERATIVE LTD
Type Of Coverage	COMPREHENSIVE
Fleet Policy	NO
Policy Number	5085216516-01
Cover Note Number	

Driver

Name of Driver	SIM CHOON SUN
NRIC No	S1770275J
Date Of Birth	10/10/1966
Occupation	INDOOR
Date Of Driving Pass	01/01/1987
Driving Experience	31 YEARS AND 5 MONTHS
Gender	MALE
Mobile Number	(LOCAL) +65-96938939
Fax Number	
Contact Number	OFFICE-96938939
EEmail Address	NOEMAIL

Address	BLK 843 TAMPINES STREET 83 #03-126
Postcode	520843
Was driver an employee of the Insured's Company	YES
If No, Relationship of the Driver with the Insured	
Vehicle Registration Number of Driver's Own Vehicle	-
	-
Insurance Company of Driver's Own Vehicle	-
	-
	-

General Information of the Accident

Type Of Accident	COLLISION - HEAD TO REAR
Weather Conditions	CLEAR
Road Surface	DRY

Other Information

Was any foreign vehicle involved in this accident?	NO
Number of vehicles involved in the accident	2
Was any body injured in the Accident?	YES
Was any injured conveyed to hospital by ambulance?	NO
Was any other material or property damaged?	YES
I have been approached by unknown person(s) soliciting/offering accident claims assistance.	NO
Number of Passengers (Including Driver)	3
Passenger 1	NAME: : SALLY KOH YORK ENG GENDER: : FEMALE
Passenger 2	NAME: : - GENDER: : FEMALE

Details of Police Action

Was the accident reported to the police?	NO
If Yes, Please state which Police Station	
Was notice of intended Prosecution given?	NO
If Yes, against whom?	

Circumstances of Accident

REFER TO STATEMENT.

Attachment(s)

Are accident photos available for attachment?	YES
Was there any video captured by Car Camera?	YES
Remarks/ Reasons:	VIDEO FOOTAGE WITH DRIVER
Was there any audio recorded?	NO

DETAILS OF OTHER VEHICLE PROPERTY 1

Vehicle Registration Number	SJP7288M
Vehicle Make/Model/Colour	BMW X6
Details Of Properties	
Vehicle Category	PRIVATE CAR
Name of Driver	LOW SHA RON
NRIC/Passport Number	S6984363H
Contact Number	
Address	

Postcode

Insurance Company Name

Nature Of Damage

No. Of Passenger (Including Driver)

DETAILS OF INJURED PERSON 1

Name SIM CHOON SUN

Approximate Age

Injuries Sustain NECK & BACK

Injured person in which vehicle? SJK8946S

Were seat belts worn? YES

Was this injured conveyed to hospital by ambulance? NO

Address

Postcode

DETAILS OF INJURED PERSON 2

Name SALLY KOH YORK ENG

Approximate Age

Injuries Sustain NECK & BACK

Injured person in which vehicle? SJK8946S

Were seat belts worn? YES

Was this injured conveyed to hospital by ambulance? NO

Address

Postcode

Accident Sketch Plan

Sketch Plan

IMPORTANT NOTICE

1. Please report promptly the details of the accident to speed up the claims process.
2. This Form must be completed by the Policyholder and/or the Authorized Driver.
3. Information provided must be as truthful and accurate as possible. Any wilful misrepresentation or withholding of material facts may allow insurance companies to rescind policy liability.
4. The issue and acceptance of this Form by insurance companies is not an admission of policy liability on the part of the insurance companies.
5. Any claim resolution must be referred to the Police for investigation.
6. The report will be forwarded by the Insurers to the General Insurance Association of Singapore (GIA) for archiving and that copies of this report will for a fee be made available upon application by interested parties.
7. By the lodgment of this report to the Insurers, you hereby consent to the archiving of this report at the centre and to copies of the report being made available aforesaid.
8. Consent under the Personal Data Protection Act (PDPA)

I understand, acknowledge, agree and consent that:

- (a) My Insurer, my workshop and the General Insurance Association of Singapore ("GIA") may/are permitted to collect, use, disclose and/or process my personal data/personal information set out in this [form] and any other personal information provided by me or possessed by my Insurer (collectively the "Personal Information") and disclose and transfer such Personal Information to all Insurer(s) who have insured vehicle(s) involved in this accident (all Insurer(s) who have insured vehicle(s) involved in this accident shall be collectively referred to as the "Insurers"), the Insurers' lawyers/law firms, the Monetary Authority of Singapore and any relevant government agency/authority (such as the police), for the purpose(s) of:
- (i) processing, handling and/or dealing with my claims including the settlement of the claims and any necessary investigations relating to the claims;
 - (ii) investigating the accident and/or my claims;
 - (iii) carrying out and/or dealing with my instructions or responding to any enquiries by me;
 - (iv) administering my claims (including the mailing of correspondence, statements, invoices, reports or notices to me, which could involve disclosure of certain personal data about me to bring about delivery of the same as well as on the external cover of envelopes/mail packages); and/or
 - (v) complying with applicable law in administering, processing, handling and/or dealing with my claims (collectively the "Purposes")
- (b) all Insurer(s) who have insured vehicle(s) involved in this accident and the Insurers' lawyers/law firms, may/are permitted to collect, use, disclose and/or process my Personal Information for one or more of the above Purposes; and
- (c) my Personal Information may/can be disclosed by any of the Insurers and/or GIA to their third party service providers or agents (including their lawyers/law firms), which may be sited outside of Singapore, for one or more of the above Purposes.
- (d) my Personal Information will also be collected and used to compile claims history for the purpose of fraud detection, investigation and management in present and all future claims.
- (e) the information so collected under (d) above may be shared / disclosed:
- (i) to all Insurers and/or any other third parties that assist in evaluating, investigating, controlling or managing fraud, regulators, law enforcement and government agencies as reasonably required for the purposes stated, or
 - (ii) for complying with requirements under any regulations, laws or court orders.

Baby's Boutique

Blk 821, Tampines St 81,

#01-218 S(520821)

Tel/Fax: 6786 4550

Policyholder's Signature

Date & Time:

Driver's Signature

(If driver is not the policyholder)

Date & Time:

Reporting Centre Personnel's Signature

Name:

NRIC/PSN No.:

Opening Hrs: 10.30 am - 9.00 pm

Fri & Sun: 10.30 am - 5.00 pm

Accident Sketch Plan

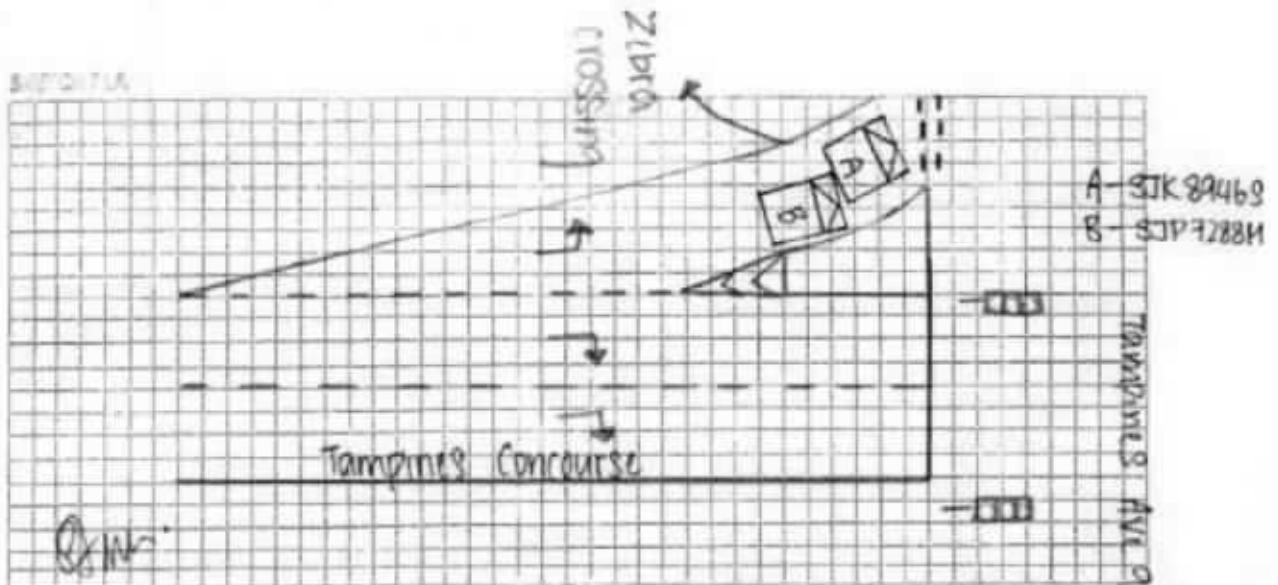

DESCRIBE CIRCUMSTANCES OF THE ACCIDENT

I was travelling along Tampines concourse road towards Tampines Ave 9 . When I am turning out from the slip road to Tampines Ave 9 , I stopped to make sure the road is clear before moving out. After stopping for 2-3 seconds , suddenly I felt a huge impact from the rear portion of my vehicle. When I got down of my vehicle , I realized that vehicle B had collided onto the rear right portion of my vehicle.

J. Lee

DECLARATION

I/We declare the foregoing particulars are true in every respect.

Baby's Boutique

31K 821, Tampines

Policyholder's Signature

Date & Time:

TEL: 6786 400

ing hrs: 10.30 am - 8.00 pm

Sun : 10.30 am - 5.00 pm

Driver's Signature

(If driver is not the policyholder)

Date & Time:

Reporting Centre Person's Signature

Name:

NRIC/FIN No.:

Sompo Insurance Pte Ltd
50 Raffles Place , #05-01/06
Singapore Land Tower
Singapore 048623

Vehicle number	SJK8946S
Make / Model	TOYOTA/ SIENTA
Chassis number	NCP815070966
Accident date	13 June 2018
Reference	1806-17

Qty	Particulars	Unit Price - SGD \$	
	<u>PARTS REPLACEMENT - LIST ITEMS</u>		
1	REAR BUMPER <i>Dented</i>	988.10	
1	REAR BUMPER TOP BEAM <i>NH</i>	1410.80 ✓	
2	REAR BUMPER SIDE RETAINER <i>o/s broken n/s NH</i>	389.90 X	
2	REAR BUMPER SIDE BRACKET <i>NH</i>	65.10 235.50 ✓	
2	REAR BUMPER REFLECTOR <i>o/s broken n/s NH</i>	230.20 X	
1	REAR BUMPER TOW COVER <i>NH</i>	45.00 183.90 ✓	
1	REAR RH FENDER <i>Buc</i>	53.90 X	
1	REAR RH FENDER WHEEL ARCH PANEL (INNER) <i>NH</i>	1287.40 ✓	
1	REAR RH FENDER CORNER PANEL <i>Dented</i>	661.54 ✓	
1	REAR RH FENDER INNER SHIELD <i>dented</i>	972.45 ✓	531.20
1	REAR RH FENDER TOP TRIM <i>NH</i>	181.40 ✓	68.90
1	REAR RH FENDER INNER BOTTOM TRIM <i>dented</i>	372.50 X	
2	REAR TAILLAMP <i>o/s mostly broken n/s NH</i>	374.50 ✓	
2	REAR TAILLAMP PANEL <i>NH</i>	673.20 ✓	336.6
1	TAILGATE <i>Dented</i>	652.80 X	
1	TAILGATE GLASS MOULDING <i>NH</i>	1418.25 ✓	1218.4
1	TAILGATE GARNISH <i>NH</i>	173.60 ✓	
1	TAILGATE HANDLE <i>NH</i>	470.70 X	
1	TAILGATE NUMBER PLATE LAMP <i>NH</i>	152.40 X	
1	TAILGATE EMBLEM LOGO <i>NH</i>	83.70 X	
1	TAILGATE EMBLEM- SIENTA <i>NH</i>	71.55 ✓	
1	TAILGATE LOCK <i>Down</i>	73.90 ✓	
2	TAILGATE HINGE <i>NH</i>	472.10 ✓	381.9
2	TAILGATE ABSORBER <i>NH</i>	150.40 X	
2	TAILGATE STOPPER <i>NH</i>	389.90 X	
1	TAILGATE INNER TRIM <i>mostly broken</i>	43.90 X	
1	TAILGATE INNER PULL COVER <i>NH</i>	891.30 ✓	481.94
1	TAILGATE WEATHERSTRIP <i>dented</i>	152.10 X	
1	REAR EXHAUST SILENCER <i>NH</i>	374.10 ✓	264.5
2	EXHAUST MOUNTING <i>NH</i>	893.20 X	
1	END PANEL <i>Buc (Inner and Outer)</i>	30.00 X	
1	END PANEL TOP GARNISH <i>NH</i>	718.20 ✓	
1	FLOOR PANEL TOP BOARD <i>NH</i>	384.30 X	
1	FLOOR PANEL GARNISH TRAY <i>NH</i>	581.90 X	
1	FLOOR PANEL TRAY <i>NH</i>	581.50 X	
1	FLOOR PANEL COMPARTMENT PANEL <i>NH</i>	591.40 X	
		910.30 X	
		17288.69	
	Less 25 %	4322.17	
	Subtotal	12966.52	
	Balance C/F	12966.52	

7742.38

5806.78

<u>PARTS REPLACEMENT - SPECIAL NETT ITEMS</u>		
	Balance B/F	12966.52
1	REAR NUMBER PLATE NH	80.00 X
1 SET	REAR BUMPER CLIP Hec	60.00 30/-
1 SET	FENDER INNER TRIM CLIP Hec	50.00 20/-
1 SET	TAILGATE INNER TRIM CLIP Hec	40.00 20/-
1 SET	REAR REVERSE SENSOR Down	400.00 220/-
1	JOINT SEALANT Hec	150.00 40/-
1	WINDSCREEN SEALANT Hec	150.00 40/-
1	FLOOR INSULATOR Hec	150.00 X
	Subtotal	1080.00
	Balance C/F	14046.52
<u>LABOUR AND MISCELLANEOUS CHARGES</u>		
	Balance B/F	14046.52
1	CHECK REAR WIRING AND LIGHTING SYSTEM	60.00 30/-
2	REMOVE AND REFIT REAR LINING, TRIM AND GARNISH	200.00 120/-
3	REMOVE AND RENEW REAR REVERSE SENSOR	150.00 40/-
4	REMOVE AND RENEW REAR EXHAUST ASSY	150.00 60/-
5	REMOVE AND REFIT FUEL TANK	150.00 Hec
6	REMOVE AND RENEW FLOOR INSULATOR	150.00 Hec
7	REMOVE AND REFIT REAR RH QUARTER GLASS	150.00 50/-
8	REMOVE AND REFIT REAR WINDSCREEN	150.00 120/-
9	TRANSFER PARTS, ATTACHMENT FROM OLD TAILGATE TO NEW	200.00 60/-
10	PANEL BEATING ON AFFECTED AREAS	1600.00 1000/-
11	SPRAY PAINTING ON AFFECTED AREAS	1800.00 800/-
12	APPLY ANTI RUST ON AFFECTED AREAS	150.00 40/-
	Subtotal	4910.00
	Grand total	18956.52

19/06/2018 @ 1130hrs
Not Author

2/Sum 7 days.

yan

2kk Auto



Check MV

8496.78

Repair limit 5300/-
HS

LKK Auto Consultants hence notify the Repairer of the following:

- To resurvey before/after spray painting
- To display damaged part(s) during resurvey
- Parts prices are subject to confirmation
- Third party survey is on a "Without Prejudice" basis
- No illegal modification(s) is allowed
- Supplementary item(s) must be resurveyed and is subject to final approval from Insurance Company

Acknowledged by Repairer

Signature:

Date:



LKK Auto Consultants Pte Ltd

51 Ubi Ave 1 #01-25 Paya Ubi Industrial Park, Singapore 408933

TEL: 6256 3561 FAX: 6256 4315

Reg. No: 199607198R GST Reg. No. 19-9607198-R

Affiliated to Federation Internationale Des Experts En Automobile				
SOMPO INSURANCE SINGAPORE PL		Ref : CS/SMO18010973/Dqd3n2		
50 RAFFLES PLACE #05-01/06 SINGAPORE LAND TOWERSINGAPORE 048623		Date : 18-11-2019		
		Code : SMO		
1. Policy Particulars :- THIRD PARTY CLAIM				
Insured Veh.	SJP 7288M	Veh. Inspected	SJK 8946S	
Policy No.		Coverage (\$)	0.00	
Claim No.	CMTD1802555/THE	Excess (\$)	0.00	
Assign From	GRACE TEO	Assign Date	18/06/2018	
2. Vehicle Particulars & Condition				
Make & Model	TOYOTA SIENTA	c.c	1496	
Engine No.	HIDDEN	Year of Reg.	2008	
Chassis No.	NCP815070966	Colour	WHITE	
Odometer	183146	Steering	IN ORDER	
Brakes	IN ORDER	Modification	SPORTS RIM	
General	GOOD			
3. Conditions of Tyres				
	Size	Make	Balance	
R/H Front Tyre	185/70 R14	WEST LAKE	6 mm	
L/H Front Tyre	185/70 R14	WEST LAKE	6 mm	
R/H Rear Tyre	185/70 R14	WEST LAKE	6 mm	
L/H Rear Tyre	185/70 R14	WEST LAKE	6 mm	
4. Description of Damages				
THE VEHICLE SUSTAINED DAMAGES AT THE REAR PORTION. DAMAGES SEE DETAILS.				
5. General Information				
Accident Date	13/06/2018	Inspection Date	19/06/2018	
Survey held at	TEAMWORK GARAGE PTE LTD 53 UBI AVENUE 1 #01-24 SINGAPORE 408934.			
5a. Remarks				
A)THE INSPECTION WAS CONDUCTED ON A"WITHOUT PREJUDICE" BASIS. B)IN ACCORDANCE TO YOUR INSTRUCTIONS, WE HAVE NOT AUTHORISED REPAIRS.				
5b. Estimate Days of Repair				
ESTIMATED NORMAL PERIOD FOR REPAIR:		7 Working Days		



LKK Auto Consultants Pte Ltd

51 Ubi Ave 1 #01-25 Paya Ubi Industrial Park, Singapore 408933

TEL: 6256 3561 FAX: 6256 4315

Reg. No: 199607198R GST Reg. No. 19-9607198-R

Page No.:1 of 3

ADJUSTMENT ON REPAIR COST FOR VEHICLE NO. SJK 8946S

Qty	Description of Parts	Condition	Estimate By Workshop (\$)	Our Adjusted (\$)
	REPLACEMENT OF PARTS			
1	REAR BUMPER	DENTED	1,410.80	988.10
1	REAR BUMPER TOP BEAM	NOT NECESSARY	389.90	-
2	REAR BUMPER SIDE RETAINER	O/S BROKEN / N/S NOT NECESSARY	235.50	65.10
2	REAR BUMPER SIDE BRACKET	NOT NECESSARY	230.20	-
2	REAR BUMPER REFLECTOR	O/S BROKEN / N/S NOT NECESSARY	183.90	45.00
1	REAR BUMPER TOW COVER	NOT NECESSARY	53.90	-
1	REAR RH FENDER	BUCKLED	1,287.40	1,287.40
1	REAR RH FENDER WHEEL ARCH PANEL (INNER)	BUCKLED	661.54	661.54
1	REAR RH FENDER CORNER PANEL	DENTED	972.45	531.20
1	REAR RH FENDER INNER SHIELD	DEFORMED	181.40	68.90
1	REAR RH FENDER TOP TRIM	NOT NECESSARY	372.50	-
1	REAR RH FENDER INNER BOTTOM TRIM	DEFORMED	374.50	374.50
2	REAR TAILLAMP	O/S MOUNTING BROKEN / N/S NOT NECESSARY	673.20	336.60
2	REAR TAILLAMP PANEL	NOT NECESSARY	652.80	-
1	TAILGATE	DENTED	1,418.25	1,218.45
1	TAILGATE GLASS MOULDING	NECESSARY	173.60	173.60
1	TAILGATE GARNISH	NOT NECESSARY	470.70	-
1	TAILGATE HANDLE	NOT NECESSARY	152.40	-
1	TAILGATE NUMBER PLATE LAMP	NOT NECESSARY	83.70	-
1	TAILGATE EMBLEM LOGO	NECESSARY	71.55	71.55
1	TAILGATE EMBLEM-SIENTA	NECESSARY	73.90	73.90
1	TAILGATE LOCK	DAMAGED	472.10	381.90
2	TAILGATE HINGE	NOT NECESSARY	150.40	-
2	TAILGATE ABSORBER	NOT NECESSARY	389.90	-
2	TAILGATE STOPPER	NOT NECESSARY	43.90	-
1	TAILGATE INNER TRIM	MOUNTING BROKEN	891.30	481.94
1	TAILGATE INNER PULL COVER	NOT NECESSARY	152.10	-
1	TAILGATE WEATHERSTRIP	DEFORMED	374.10	264.50
1	REAR EXHAUST SILENCER	NOT NECESSARY	893.20	-
2	EXHAUST MOUNTING	NOT NECESSARY	30.00	-

Report Ref No. CS/SMO18010973/Dqd3n2



LKK Auto Consultants Pte Ltd

51 Ubi Ave 1 #01-25 Paya Ubi Industrial Park, Singapore 408933

TEL: 6256 3561 FAX: 6256 4315

Reg. No: 199607198R GST Reg. No. 19-9607198-R

Page No.:2 of 3

Qty	Description of Parts	Condition	Estimate By Workshop (\$)	Our Adjusted (\$)
1	END PANEL	BUCKLED	718.20	718.20
1	END PANEL TOP GARNISH	NOT NECESSARY	384.30	-
1	FLOOR PANEL TOP BOARD	NOT NECESSARY	581.90	-
1	FLOOR PANEL GARNISH TRAY	NOT NECESSARY	581.50	-
1	FLOOR PANEL TRAY	NOT NECESSARY	591.40	-
1	FLOOR PANEL COMPARTMENT PANEL	NOT NECESSARY	910.30	-
	LESS 25% DISCOUNT		-4,322.17	-1,935.60
			12,966.52	5,806.78
	SPECIAL NETT ITEMS			
1	REAR NUMBER PLATE (SN)	NOT NECESSARY	80.00	-
1	SET REAR BUMPER CLIP (SN)	NECESSARY	60.00	30.00
1	SET FENDER INNER TRIM CLIP (SN)	NECESSARY	50.00	20.00
1	SET TAILGATE INNER TRIM CLIP (SN)	NECESSARY	40.00	20.00
1	SET REAR REVERSE SENSOR (SN)	DAMAGED	400.00	220.00
1	JOINT SEALANT (SN)	NECESSARY	150.00	40.00
1	WINDSCREEN SEALANT (SN)	NECESSARY	150.00	40.00
1	FLOOR INSULATOR (SN)	NOT NECESSARY	150.00	-
			1,080.00	370.00
	LABOUR			
	CHECK REAR WIRING AND LIGHTING SYSTEM.		60.00	30.00
	REMOVE AND REFIT REAR LINING,TRIM AND GARNISH.		200.00	120.00
	REMOVE AND RENEW REAR REVERSE SENSOR.		150.00	40.00
	REMOVE AND RENEW REAR EXHAUST ASSY.		150.00	60.00
	REMOVE AND REFIT FUEL TANK.	NOT NECESSARY	150.00	-
	REMOVE AND RENEW FLOOR INSULATOR.	NOT NECESSARY	150.00	-
	REMOVE AND REFIT REAR RH QUARTER GLASS.		150.00	50.00
	REMOVE AND REFIT REAR WINDSCREEN.		150.00	120.00
	TRANSFER PARTS,ATTACHMENT FROM OLD TAILGATE TO NEW.		200.00	60.00
	PANEL BEATING ON AFFECTED AREAS.		1,600.00	1,000.00
	SPRAY PAINTING ON AFFECTED AREAS.		1,800.00	800.00
	APPLY ANTI RUST ON AFFECTED AREAS.		150.00	40.00
			4,910.00	2,320.00
	GRAND TOTAL		18,956.52	8,496.78

Report Ref No. CS/SMO18010973/Dqd3n2



RECOMMENDED COST OF LUMP SUM REPAIRS (TO ITS PRE-ACCIDENT CONDITION)			5,300.00
---	--	--	----------

Report Ref No. CS/SMO18010973/Dqd3n2

ANG BRYAN TANI

Automotive Assessor / Investigator

ADRIAN LING WAI PING

B.Eng,AMSOE,AMIRTE,AMSAE-A,M.MATAI

Licensed Appraiser

DISCLAIMER OF LIABILITY TO THIRD PARTIES:- This Report is made solely for the use and benefit of the Client named on the front page of this Report.

No liability of responsibility whatsoever, in contract or tort, is accepted to any third party who may rely on the Report wholly or in part. Any third party acting or relying on this Report, in whole or in part, does so at his or her own risk.