

ASS. REC. BY:

REF: CB/SMD18010971/Ksbm2

Special Instruction:

SUPERVISOR:

## ASSIGNMENT (Office)

From (Person): Grace Teo of SMD Date/Time: 18062018 506pm

Estimated Cost: Bill to:

OD / TP / WS / TP RES / OD RES / EVA / INV / MV / CS

To Inspect Vehicle No: SKB 9953A Insured: SGE 2609Y

at Workshop m/s Sin Ming Autocare Tel: 6455 0600

of 176 Sin Ming Drive #02-05

Policy No: Claim No: CMTD1802530/LDR

Sum Insured: Excess:

Make of Veh: D.O.A. 13062018

(Client's Record)

CA / REV / REP. / REV 24 HRS WPI

H.O.D. Endorsement:

Date/Time: 18062018 520pm Person Contacted: Angela Vehicle IN / OUT

Date/Time Action/Instruction ( ✓ ) Estimate

SKB 9953A - CB/mst17015901/Ksbm2 QUA - 150817

SGE 2609Y - CB/SMD18010895/Dvd3 QUA - 13062018

21/06/18 @ 15:42 p.m. revised PA to Grace via email.

2017 11 Sep 8330a email &amp; cc to Grace

ASS. REC. BY:

REF: Som /Kenneth

## ASSIGNMENT

From: \_\_\_\_\_

Date: \_\_\_\_\_

Estimated Cost: \_\_\_\_\_

OD / TP / WS / TP RES / OD RES / EVA / INV / MV

To inspect Vehicle No: \_\_\_\_\_

at Workshop m/s \_\_\_\_\_

of \_\_\_\_\_

Insured: \_\_\_\_\_

Policy No. \_\_\_\_\_

Claims No. \_\_\_\_\_

Sum Insured: \_\_\_\_\_

Excess: \_\_\_\_\_

(Client's Record)

Make of Veh: \_\_\_\_\_

(Policy Condition)

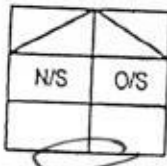
Remark: The veh had commenced its  
repair at the time of inspection.Bal. or Market Value: 8526

IDAC Accident Report: \_\_\_\_\_

Consistent? : Yes or No

GIA / PR Seen: \_\_\_\_\_

Consistent? : Yes or No

Est. Repairs: 04 days

Res.: Yes or No

Lum Sum: 20 %

3 Val.: Yes or No

CA / REV / REP. / 24 HRS

Date: \_\_\_\_\_

Person Contacted: \_\_\_\_\_

Vehicle: IN / OUT

Date / Time

Action / Instruction

21/6 File pass to Catherine( \$ 7,261.83 Red - 69% )

RECEIVED 23 JUL 2018

Veh No: SKB 9933AYr Regn: 07 11Type: M. Car / M. Cycle / Bus / Van / Lorry / Taxi / Prime Mover /

Truck / Trailer or \_\_\_\_\_

Make: Bmw 318i

c.c

1995Colour: M. Black

A/C: \_\_\_\_\_

Insured / Std / NI / NA

Sp. Reading: 166138

T/Radio: \_\_\_\_\_

Insured / Std / NI / NA

Eng/No: \_\_\_\_\_

C/No: WBAPI 720 401 G 90092Gen. Cond: Good / Fair / Poor / BurntSteering: In order / Jammed / Leaked / Burnt orBrake: In order / Jammed / Leaked / Burnt orModl: NII / S/Rlm / STD A/Rlm orTyre Size: F: 225/45R17

R: \_\_\_\_\_

BS / DUN / EXNOVA / GY / FS / LIZA / MIC / OHTSU / PIR / SUMI /  
TOYO / YOKO or

Front

Rear

R/Bal. 7 mmR/Bal. 7 mmL/Bal. 7 mmL/Bal. 7 mmD.O.A. 13/6/18D.O.I. 20/6/18

Survey held at \_\_\_\_\_

Des. of Damages: Frt / Rear / O/S / N/S / U/C / Rooftop or

The U/C / Chassis frame / Body Structure affected due to collision.

Date/Time, File Pass to?

23/07/181) Type

Date/Time, File Return to?



: Prell. Report



: Final Report

Days Of Repair: 4Resurvey No. of Trip: 1

Survey Fee:

Transportation:

S + RS. \$

Fixtures

Others

TOTAL

350

Add Fee:



: Site Insp (\$



: Interview (\$



: Tech Invs (\$



: Weekend (\$

Report Format :

Lump Sum / I.B.I. (\$

3,300.00 HS



Auto  
Consultants  
Pte Ltd

Company Registration No. 199607198R

51 UBI AVE I, #02-25 PAYA UBI INDUSTRIAL PARK, SINGAPORE 408933 TEL : (065) 62563561 FAX : (065) 62564315

Your Ref: CMTD1802530/LOR

Date: 21 June 2018

Our Ref: CS/SMO18010971/Ksb

The Motor Claims Department  
Tenet Sompso Insurance Pte Ltd

**Without Prejudice**

Dear Sirs/Mdm

**PRELIMINARY ADVICE OF VEHICLE NO. SKB 9953A**

Please be informed that we had conducted the inspection of the above mentioned vehicle on 20-06-2018 at the premises of M/s Sin Ming Autocare BFG Pte Ltd and have the following to report:-

Workshop Estimate Amount	: <u>S\$ 10,561.83</u>
Revised Estimate Amount	: <u>S\$ 4,167.76</u>
"Check" Items Amount	: <u>S\$ 1,281.03</u>
Market Value	: <u>S\$</u>
LTA Reimbursement Value	: <u>S\$</u>
Nett Value	: <u>S\$</u>

**Description of Damage:**

The vehicle sustained damages at the rear portion.

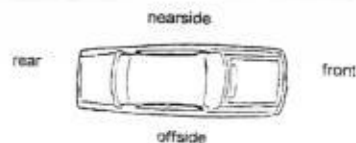

**Comments/ Present Status:**

Damages Consistent.  
Repair days: 4 Days

Yours faithfully,  
Kenneth Kong  
Automotive Assessor

## Shirley Hiew (LKK Auto)

---

**From:** Shirley Hiew (LKK Auto) <ShirleyHiew@lkkauto.com>  
**Sent:** Thursday, 21 June 2018 3:42 PM  
**To:** 'Teo, Grace'; 'Wong, Lorriance'  
**Cc:** sur@lkkauto.com; 'Catherine Chong (LKK Auto)'; assignments@lkkauto.com  
**Subject:** RE: CMTD1802530/LOR - SUV(LKK)/ SGE2609Y & SKB9953A ACCIDENT ON 13.06.2018  
**Attachments:** SKB 9953A - Preli Advise.pdf

Dear Grace,

Enclosed preliminary revised for SKB 9953A.

Thank you.

Best Regards,

Shirley Hiew | Case Handler

**LKK Auto Consultants Pte Ltd**

Phone: 6256-3561 | email: [Sur@lkkauto.com](mailto:Sur@lkkauto.com) | fax: 6256-4315

Blk 51, Paya Ubi Industrial Park, Ubi Avenue 1, #02-25 | S(408933)

---

**From:** Catherine Chong (LKK Auto) [mailto:admin-d@lkkauto.com]  
**Sent:** Monday, 18 June 2018 5:24 PM  
**To:** 'Teo, Grace' <grace.teo@sompo.com.sg>; assignments@lkkauto.com  
**Cc:** 'Wong, Lorriance' <lorriance.wong@sompo.com.sg>; sur@lkkauto.com  
**Subject:** RE: CMTD1802530/LOR - SUV(LKK)/ SGE2609Y & SKB9953A ACCIDENT ON 13.06.2018

Dear Grace,

Thank you for the assignment.

Please be informed that vehicle currently not in the workshop, repairer will arrange.

Best Regards,

**Catherine Chong** | Admin

**LKK Auto Consultants Pte Ltd**

Phone: 6741-8434 | email: [assignments@lkkauto.com](mailto:assignments@lkkauto.com) | fax: 6256-4315

Blk 51, Paya Ubi Industrial Park, Ubi Avenue 1, #02-25 | S(408933)

---

**From:** Teo, Grace [mailto:grace.teo@sompo.com.sg]  
**Sent:** Monday, 18 June, 2018 5:06 PM  
**To:** admin-d@lkkauto.com; assignments@lkkauto.com  
**Cc:** Angela Tan (SMAC) <angela@autocare.com.sg>; Wong, Lorriance <lorriance.wong@sompo.com.sg>  
**Subject:** CMTD1802530/LOR - SUV(LKK)/ SGE2609Y & SKB9953A ACCIDENT ON 13.06.2018

Our Reference: CMTD1802530/LOR

Dear **LKK AUTO/ Kenneth**,

## Catherine Chong (LKK Auto)

---

**From:** Teo, Grace <grace.teo@sompo.com.sg>  
**Sent:** Monday, 18 June, 2018 5:06 PM  
**To:** admin-d@lkkauto.com; assignments@lkkauto.com  
**Cc:** Angela Tan (SMAC); Wong, Lorriance  
**Subject:** CMTD1802530/LOR - SUV(LKK)/ SGE2609Y & SKB9953A ACCIDENT ON 13.06.2018  
**Attachments:** SAS.PDF

Our Reference: CMTD1802530/LOR

Dear LKK AUTO/ Kenneth,

Please make arrangement to conduct the survey for SKB9953A.

Please be informed that Lorriance Wong the handler of this case.

Best Regards

**Grace Teo**

Claims Division

D: 6329 5170 | T: 6461 6555 | F: 6221 3147



Innovation for Wellbeing

**SOMPO**

**A Century of Trust**

**Sompo Insurance Singapore Pte. Ltd.**

50 Raffles Place, #05-01/06 Singapore Land Tower, Singapore 048623

**Website:** [www.sompo.com.sg](http://www.sompo.com.sg) | **Facebook:** [www.facebook.com/SompoSG](https://www.facebook.com/SompoSG)

**Disclaimer:** This e-mail, including attachments, is intended for the person(s) or company named and may contain confidential and/or legally privileged information. Unauthorised disclosure, copying or use of this information may be unlawful and is prohibited. If you are not the intended recipient, please delete this message.

**Privacy Policy Notice:** Sompo Insurance Singapore Pte. Ltd. may collect, use and disclose your personal data for the purposes stated in our Privacy Policy. This may include disclosure to holding and associated companies, credit bureau, parties to whom disclosure is permitted/required by laws, our third party service providers and agents (acting on our behalf). Please click [here](#) for our Privacy Policy

---

**From:** Angela Tan (SMAC) [mailto:angela@autocare.com.sg]  
**Sent:** Monday, June 18, 2018 4:57 PM  
**To:** Teo, Grace  
**Cc:** Wong, Lorriance; Ye, Yong Kang Melvin  
**Subject:** RE: CMTD1802530/LOR - PRI/ SGE2609Y & SKB9953A ACCIDENT ON 13.06.2018

Dear Grace,

Our selection surveyor is Kenneth Kong (LKK)

Thank you.

With Regards,  
Angela Tan

Customer Service Executive



Sin Ming Autocare BFG Pte Ltd  
176 SIN MING DRIVE, #02-05 SINGAPORE 575721  
Email: angela@autocare.com.sg  
Tel : 6455 0600 I Fax : 6455 6192

---

**From:** Teo, Grace [mailto:grace.teo@sompo.com.sg]  
**Sent:** Monday, 18 June, 2018 4:08 PM  
**To:** Angela Tan (SMAC) <angela@autocare.com.sg>  
**Cc:** Wong, Lorriance <lorriance.wong@sompo.com.sg>; Ye, Yong Kang Melvin <melvin.ye@sompo.com.sg>  
**Subject:** CMTD1802530/LOR - PRI/ SGE2609Y & SKB9953A ACCIDENT ON 13.06.2018

Our Reference: CMTD1802530/LOR  
Your Reference: SKB9953A

**Without Prejudice**  
**EMAIL ONLY**

Date: 18<sup>th</sup> June 2018

**Attention:**  
**M/S SIN MING AUTOCARE BFG PTE LTD**

Dear Angela,

**ACCIDENT INVOLVING SGE2609Y & SKB9953A ON 13.06.2018**

We refer to your Notice of Accident dated 18/06/2018.

Please be informed that Lorriance Wong the handler of this case.

We intend to conduct a pre-repair survey of the damage to your client's/your customer's vehicle jointly with your client/your motor workshop. We propose to use one of the motor surveyors named in the attached list to conduct the joint pre-repair survey as a single joint expert.

**Pre-Repair Survey**

	Motor Surveyor	Surveyor	Selection (Indicate as tick)
1	Raleigh Services	Andrew Ow Yong	
		Vincent Ng	
2	LKK Auto Consultants	Kenneth Kong (North area)	
		Marcus Chua (East area)	
		Mohd Rasul (West area)	
		Mohd Taufikh (West area)	
3	Priority Services	Jimmy Lee	
		Lawrence Ng	

		Jeffrey Ong	
4	JP Knights Adjusters & Surveyors	Jason Lek	
5	In House surveyor	Teo See Ling	

Please let us know within **two (2) working days** whether you agree to the appointment of any of these motor surveyors as a single joint expert. You may select up to two of the listed motor surveyors. We will bear the cost of the pre-repair survey carried out by the single joint expert.

Aside to Lorriance,

Please refer to the liability request from Sin Ming Autocare BFG Pte Ltd.

Best Regards

**Grace Teo**

Claims Division

D: 6329 5170 | T: 6461 6555 | F: 6221 3147



Innovation for Wellbeing

**SOMPO**

**A Century of Trust**

**Sompo Insurance Singapore Pte. Ltd.**

50 Raffles Place, #05-01/06 Singapore Land Tower, Singapore 048623

**Website:** [www.sompo.com.sg](http://www.sompo.com.sg) | **Facebook:** [www.facebook.com/SompoSG](https://www.facebook.com/SompoSG)

**Disclaimer:** This e-mail, including attachments, is intended for the person(s) or company named and may contain confidential and/or legally privileged information. Unauthorised disclosure, copying or use of this information may be unlawful and is prohibited. If you are not the intended recipient, please delete this message.

**Privacy Policy Notice:** Sompo Insurance Singapore Pte. Ltd. may collect, use and disclose your personal data for the purposes stated in our Privacy Policy. This may include disclosure to holding and associated companies, credit bureau, parties to whom disclosure is permitted/required by laws, our third party service providers and agents (acting on our behalf). Please click [here](#) for our Privacy Policy

**From:** Angela Tan (SMAC) [<mailto:angela@autocare.com.sg>]

**Sent:** Monday, June 18, 2018 12:41 PM

**To:** Claims - Motor Survey; claimsreport

**Subject:** FW: TP CLAIM SKB9953A & SGE2609Y ACCIDENT ON 13.06.2018

To: Sompo Motor Claims Dept. (Arrangement of Surveyor Unit)

**RE: NOTICE TO THIRD PARTY INSURERS TO CONDUCT PRE-REPAIR INSPECTION WITHIN 2 WORKINGS DAY PURSUANT TO**

**PARAGRAPH PHOTOCOL FOR NIN-INJURY MOTOR ACCIDENT CLAIMS (NIMA)**

**ACCIDENT INVOLVING SKB9953A & SGE2609Y ALONG CTE (CITY) BEFORE CAVENAGH ROAD EXIT ON 13.6.2018**

We are repairer for LIM SIEW HWA the owner of vehicle no SKB9953A.

Please be informed that the said vehicle can inspected at the following venue:

Sin Ming Autocare BFG Pte Ltd

176 Sin Ming Drive #02-05 Singapore 575721

Tel: 6455 0600 Fax: 64556192 Email: [angela@autocare.com.sg](mailto:angela@autocare.com.sg)

Contact Person: Angela Tan

**Please also provide us a list of 10 surveyors as your nominated SJE (Single Joint Expert)**

**PLEASE ARRANGE OFFICER-IN-CHARGE TO LET US KNOW ASAP IF WE COULD DO DIRECT SETTLEMENT FOR THIS CASE.**

Thank you.

With Regards,  
Angela Tan  
Customer Service Executive



Sin Ming Autocare BFG Pte Ltd  
176 SIN MING DRIVE, #02-05 SINGAPORE 575721  
Email: [angela@autocare.com.sg](mailto:angela@autocare.com.sg)  
Tel : 6455 0600 | Fax : 6455 6192



MT/0998662

MSMA18077047 / Sin Ming Autocare BFG Pte Ltd - HQ  
 ENTRY DATE & TIME: 14/06/2018 11:23  
 SUBMITTED BY: Eileen Tan You Li

## SINGAPORE ACCIDENT STATEMENT

### IMPORTANT NOTICE

1. Please report correctly the details of the accident to speed up the claims process.
2. This Form must be completed by the Policyholder and/or the Authorised Driver.
3. Information provided must be as truthful and accurate as possible. Any wilful misrepresentation or withholding of material facts may allow insurance companies to repudiate policy ability.
4. The issue and acceptance of this Form by insurance companies is not an admission of policy liability on the part of the insurance companies.
5. **Any false reporting may be referred to the Police for investigation.**
6. This report will be forwarded by the insurers of the GIA Records Management Centre established by the General Insurance Association of Singapore (GIA) for archiving and that copies of this report will, for a fee, be made available upon application by interested parties.
7. By the lodgement of this report to the insurers, you hereby consent to the archiving of this report at the centre and to copies of the report being made available aforesaid.

### ACCIDENT STATEMENT

Date Of Report	14/06/2018 11:23
Date Of Accident	13/06/2018 12:30
Exact Location Of Accident	CTE (CITY) BEFORE CAVENAGH ROAD EXIT
Country/State of Loss	SINGAPORE

### DETAILS OF OWN VEHICLE

Vehicle Registration Number	SKB9953A
<b>Insured/Policyholder</b>	
Name Of Registered Owner	LIM SIEW HWA
NRIC No	S1602903C
Email Address	NOEMAIL
Mobile Phone No	(LOCAL) +65-98621453
Alternative Phone No	OTHERS-98621453

### Vehicle Particulars

Manufacturer	BMW
Model	318i-2.0 (A)
Exact Purpose for which vehicle was being used at time of accident	
Are you claiming under your own insurance policy for repair to your vehicle?	NO
If No, Please state action to be taken	THIRD PARTY
Vehicle Category	PRIVATE CAR

### Insurance Company

Name of Insurance Company	NTUC INCOME INSURANCE CO-OPERATIVE LTD
Type Of Coverage	COMPREHENSIVE
Fleet Policy	NO
Policy Number	5087677375
Cover Note Number	

### Driver

Name of Driver	LING HANMING, EUGENE
NRIC No	S8905723Z
Date Of Birth	13/02/1989
Occupation	INDOOR
Date Of Driving Pass	03/03/2016
Driving Experience	2 YEARS AND 3 MONTHS
Gender	MALE
Mobile Number	(LOCAL) +65-91132787
Fax Number	
Contact Number	
Email Address	NOEMAIL

Address	BLK 472 SEMBAWANG DRIVE #15-413
Postcode	750472
Was driver an employee of the Insured's Company	NO
If No, Relationship of the Driver with the Insured	CHILDREN
Vehicle Registration Number of Driver's Own Vehicle	-
	-
	-
Insurance Company of Driver's Own Vehicle	-
	-
	-

#### General Information of the Accident

Type Of Accident	COLLISION - HEAD TO REAR
Weather Conditions	CLEAR
Road Surface	DRY

#### Other Information

Was any foreign vehicle involved in this accident?	NO
Number of vehicles involved in the accident	
Was any body injured in the Accident?	NO
Was any injured conveyed to hospital by ambulance?	
Was any other material or property damaged?	YES
I have been approached by unknown person(s) soliciting/offering accident claims assistance.	NO
Number of Passengers (Including Driver)	1

#### Details of Police Action

Was the accident reported to the police?	NO
If Yes, Please state which Police Station	
Was notice of intended Prosecution given?	NO
If Yes, against whom?	

#### Circumstances of Accident

REFER TO ATTACHED

#### Attachment(s)

Are accident photos available for attachment?	YES
Was there any video captured by Car Camera?	NO
Was there any audio recorded?	NO

#### DETAILS OF OTHER VEHICLE PROPERTY 1

Vehicle Registration Number	SGE2609Y
Vehicle Make/Model/Colour	HONDA / FIT
Details Of Properties	
Vehicle Category	PRIVATE CAR
Name of Driver	TAY HOCK HAI
NRIC/Passport Number	S7828044A
Contact Number	90058950
Address	
Postcode	
Insurance Company Name	SOMPO INSURANCE SINGAPORE PTE. LTD.
Nature Of Damage	
No. Of Passenger (Including Driver)	

SKETCH PLAN

IMPORTANT NOTICE

1. Please report correctly the details of the accident to speed up the claims process.
2. This Form must be completed by the Policyholder and/or the Authorised Driver.
3. Information provided must be as truthful and accurate as possible. Any willful misrepresentation or withholding of material facts may allow insurance companies to repudiate policy liability.
4. The issue and acceptance of this Form by insurance companies is not an admission of policy liability on the part of the insurance companies.
5. Any false reporting may be referred to the Police for investigation.
6. The report will be forwarded by the Insurers of the GIA Records Management Centre established by the General Insurance Association of Singapore (GIA) for archiving and that copies of this report will for a fee be made available upon application by interested parties.
7. By the lodgment of this report to the Insurers, you hereby consent to the archiving of this report at the centre and to copies of the report being made available aforesaid.
8. Consent under the Personal Data Protection Act (PDPA)

I understand, acknowledge, agree and consent that:

- (a) My Insurer, my workshop and the General Insurance Association of Singapore ("GIA") may/are permitted to collect, use, disclose and/or process my personal data/personal information set out in this [form] and any other personal information provided by me or possessed by my insurer (collectively the "Personal Information") and disclose and transfer such Personal Information to all Insurer(s) who have insured vehicle(s) involved in this accident (all Insurer(s) who have insured vehicle(s) involved in this accident shall be collectively referred to as the "Insurers"), the Insurers' lawyers/law firms, the Monetary Authority of Singapore and any relevant government agency/authority (such as the police), for the purpose(s) of:
  - (i) processing, handling and/or dealing with my claims including the settlement of the claims and any necessary investigations relating to the claims;
  - (ii) investigating the accident and/or my claims;
  - (iii) carrying out and/or dealing with my instructions or responding to any enquiries by me;
  - (iv) administering my claims (including the mailing of correspondence, statements, invoices, reports or notices to me, which could involve disclosure of certain personal data about me to bring about delivery of the same as well as on the external cover of envelopes/mail packages); and/or
  - (v) complying with applicable law in administering, processing, handling and/or dealing with my claims (collectively the "Purposes")
- (b) all Insurer(s) who have insured vehicle(s) involved in this accident and the Insurers' lawyers/law firms, may/are permitted to collect, use, disclose and/or process my Personal Information for one or more of the above Purposes; and
- (c) my Personal Information may/can be disclosed by any of the Insurers and/or GIA to their third party service providers or agents (including their lawyers/law firms), which may be sited outside of Singapore, for one or more of the above Purposes.
- (d) my Personal Information will also be collected and used to compile claims history for the purpose of fraud detection, investigation and management in present and all future claims.
- (e) the information so collected under (d) above may be shared / disclosed:
  - (i) to all Insurers and/or any other third parties that assist in evaluating, investigating, controlling or managing fraud, regulators, law enforcement and government agencies as reasonably required for the purposes stated, or
  - (ii) for complying with requirements under any regulations, laws or court orders.

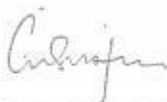

Policyholder's Signature  
Date & Time:



Driver's Signature  
(If driver is not the policyholder)  
Date & Time:



Report Centre Personnel's Signature  
Name:  
NRIC/FIN No.:



# Sketch Plan #2 Pg. 1

## SKETCH PLAN

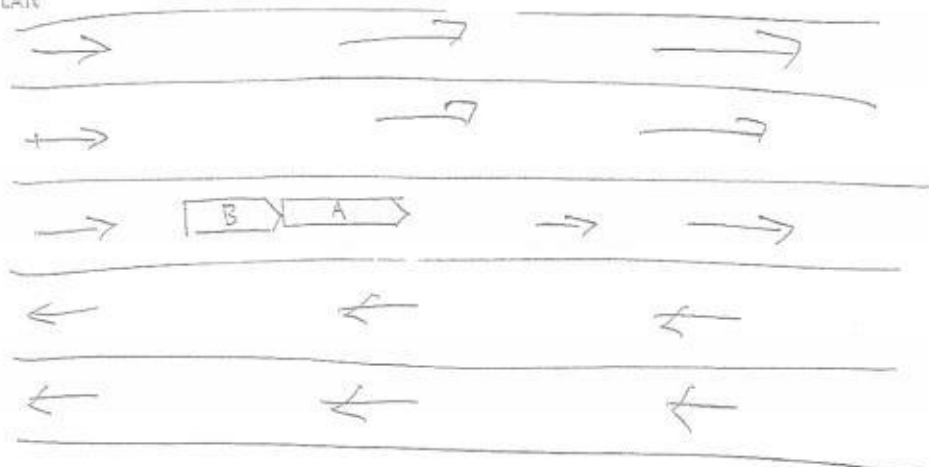

## DESCRIBE CIRCUMSTANCES OF THE ACCIDENT

I was driving along CTE right lane at about 80-90 km/h. A comfort taxi in front braked suddenly hence I braked too. I kept about 3-5 car I have been keeping a distance of 3-5 car lengths when driving. Unfortunately, the car behind ~~that~~ bumped the rear of the car in a sudden. The driver admitted his mistake and we agreed to claim under his insurance.

## DECLARATION

I/We declare the foregoing particulars are true in every respect.

*Andriana*

Policyholder's Signature  
Date & Time:

*h*

Driver's Signature  
(If driver is not the policyholder)  
Date & Time:

*[Signature]*

Reporting Centre Personnel's Signature  
Name:  
NRIC/FIN No.:





## Sin Ming Autocare BFG Pte Ltd

176, Sin Ming Drive #02-05  
Sin Ming Autocare Complex  
Singapore 575721  
Tel : (65) 6455 0600  
Fax : (65) 6455 6192  
Website: www.autocare.com.sg  
GST Reg. No: 20-0210033-N

## SOMPO INSURANCE SINGAPORE PTE LTD

50 RAFFLES PLACE #05-01/06  
SINGAPORE LAND TOWER 048623

Attention : Motor Claim Department

Estimate : E18/2446

Date : 19/06/2018

Vehicle Num. : SKB9953A

Make/Model : BMW 318i-2011

Chassis/Eng# : WBAPF72040FG90092/A746I925N46I

Accident Date : 13/06/2018

Claim No. : TP CLAIM

Reference : BFG

Policy No. : 5087677375

*Not Authash  
11/06/2018  
Resurvey After Paint*

S/N	Quantity	Particular	Unit Price	Amount S\$
-----	----------	------------	------------	------------

		LIST ITEMS :
1.	1PC	REAR BUMPER
2.	1PC	REAR BUMPER REINFORCEMENT
3.	1PC	REAR BUMPER LOWER LIP
4.	2PCS	REAR BUMPER RETAINER
5.	1PC	REAR LID
6.	1PC	REAR LID 'BMW' LOGO
7.	1PC	REAR LID EMBLEM '318i'
8.	1PC	REAR LID LOCK (UPPER)
9.	1PC	REAR LID WEATHER STRIPS
10.	1PC	REAR SILENCER
11.	1PC	REAR END PANEL
12.	1PC	REAR FENDER TAIL LAMP (LH)
13.	1PC	BOOT LID REFLECTOR LH
14.	1PC	BOOT LID LOCK
15.	1PC	REAR BUMPER TOWING COVER
16.	1PC	REAR BUMPER GUIDE BOTTOM CENTRE
17.	1PC	REAR BUMPER GUIDE CENTRE
18.	1PC	REAR EXHAUST

List TotalS\$ :

5.00% Discount S\$ :

Bu	1,247.70	✓
Dr / Bu	424.25	X
	158.45	✓
57.05	114.10	X
Bu	1,156.60	✓
Bu	69.50	✓
Bu	62.55	✓
Bu	99.05	X
Bu	82.25	X
Bu	986.90	X
Bu	580.40	X
Bu	377.85	X
Bu	264.55	X
Bu	99.05	X
Bu	45.60	X
Bu	99.05	X
Bu	31.60	X
Bu	986.90	X
	6,886.35	
	344.32	
	6,542.03	

1.	2 PCS	SPECIAL NETT ITEMS :
2.	1PC	REVERSE SENSOR
3.	1PC	REAR NUMBER PLATE
4.	8PCS	REAR NUMBER PLATE HOLDER
		BUMPER CLIPS

Shen	236.85	947.40	✓
Bu		30.00	X
Bu		30.00	X
3.00	Bu	24.00	✓

CONTINUE / ...

**LKK Auto Consultants** hence notify the Repairer of the following:

- To resurvey before/after spray painting
- To display damaged part(s) during resurvey
- Parts prices are subject to confirmation
- Third party survey is on a "Without Prejudice" basis
- No illegal modification(s) is allowed
- Supplementary item(s) must be resurveyed and is subject to final approval from Insurance Company

Acknowledged by Repairer

Signature:

Date:



# Sin Ming Autocare BFG Pte Ltd

176, Sin Ming Drive #02-05  
Sin Ming Autocare Complex  
Singapore 575721  
Tel : (65) 6455 0600  
Fax : (65) 6455 6192  
Website: www.autocare.com.sg  
GST Reg. No: 20-0210033-N

SOMPO INSURANCE SINGAPORE PTE LTD  
50 RAFFLES PLACE #05-01/06  
SINGAPORE LAND TOWER 048623

Attention : Motor Claim Department

Estimate : E18/2446

Date : 19/06/2018  
Vehicle Num. : SKB9953A  
Make/Model : BMW 318i-2011  
Chassis/Eng# : WBAPF72040FG90092/A746I925N46I  
Accident Date : 13/06/2018  
Claim No. : TP CLAIM  
Reference : BFG  
Policy No. : 5087677375

S/N	Quantity	Particular	Unit Price	Amount S\$
-----	----------	------------	------------	------------

5.	2PCS	REAR END PANEL THEROSTAT SEALANT	54.20	108.40
----	------	----------------------------------	-------	--------

Special Nett Total S\$ :

1,139.80

LABOUR :

TO APPLY RUSTPROOFING  
TO CHECK REAR WIRING  
TO REPLACE REVERSE SENSOR  
TO REMOVE & REPLACE SILENCER  
TO CHECK WATER SEAPAGE  
TO REPAIR PANEL BEATING & LABOUR TO REPLACE ABOVE PARTS  
TO SPRAY PAINT ON REAR AFFECTED AREA  
TO CHECK EXHAUST PIPE

Labour Total S\$ :

30l  
20l 120.00  
80.00  
150.00 60l  
150.00 x  
120.00 x  
500l 1,200.00  
500l 1,000.00  
60.00 x  
2,880.00

E. & O.E.

Total S\$ : 10,561.83

=====

for Sin Ming Autocare BFG Pte Ltd



# LKK Auto Consultants Pte Ltd

51 Ubi Ave 1 #01-25 Paya Ubi Industrial Park, Singapore 408933

TEL: 6256 3561 FAX: 6256 4315

Reg. No: 199607198R GST Reg. No. 19-9607198-R

Affiliated to Federation Internationale Des Experts En Automobile

SOMPO INSURANCE SINGAPORE PL

Ref : CS/SMO18010971/Ksbn2

50 RAFFLES PLACE

#05-01/06

SINGAPORE LAND TOWERSINGAPORE 048623

Date : 24-07-2018



Code : SMO

## 1. Policy Particulars :- THIRD PARTY CLAIM

Insured Veh.	SGE 2609Y	Veh. Inspected	SKB 9953A
Policy No.		Coverage (\$)	0.00
Claim No.	CMTD1802530/LOR	Excess (\$)	0.00
Assign From	GRACE TEO	Assign Date	18/06/2018

## 2. Vehicle Particulars & Condition

Make & Model	BMW 318i (A)	c.c	1995
Engine No.	HIDDEN	Year of Reg.	2011
Chassis No.	WBAPF72040FG90092	Colour	METALLIC BLACK
Odometer	166138	Steering	IN ORDER
Brakes	IN ORDER	Modification	STANDARD ALLOY RIM
General	GOOD		

## 3. Conditions of Tyres

	Size	Make	Balance
R/H Front Tyre	225/45 R17	MICHELIN	7 mm
L/H Front Tyre	225/45 R17	MICHELIN	7 mm
R/H Rear Tyre	225/45 R17	MICHELIN	7 mm
L/H Rear Tyre	225/45 R17	MICHELIN	7 mm

## 4. Description of Damages

THE VEHICLE SUSTAINED DAMAGES AT THE REAR PORTION.  
DAMAGES SEE DETAILS.

## 5. General Information

Accident Date	13/06/2018	Inspection Date	20/06/2018
Survey held at	SIN MING AUTOCARE BFG PTE LTD 176, SIN MING DRIVE #02-05 SIN MING AUTOCARE COMPLEX SINGAPORE 575721		

## 5a. Remarks

A) THE INSPECTION WAS CONDUCTED ON A "WITHOUT PREJUDICE" BASIS.  
B) IN ACCORDANCE TO YOUR INSTRUCTIONS, WE HAVE NOT AUTHORISED REPAIRS.

## 5b. Estimate Days of Repair

ESTIMATED NORMAL PERIOD FOR REPAIR:	4 Working Days
-------------------------------------	----------------



# LKK Auto Consultants Pte Ltd

51 Ubi Ave 1 #01-25 Paya Ubi Industrial Park, Singapore 408933

TEL: 6256 3561 FAX: 6256 4315

Reg. No: 199607198R GST Reg. No. 19-9607198-R

Page No.: 1 of 2

## ADJUSTMENT ON REPAIR COST FOR VEHICLE NO. SKB 9953A

Qty	Description of Parts	Condition	Estimate By Workshop (\$)	Our Adjusted (\$)
<b><u>REPLACEMENT OF PARTS</u></b>				
1	REAR BUMPER	BUCKLED	1,247.70	1,247.70
1	REAR BUMPER REINFORCEMENT	TO REPAIR SEE LABOUR	424.25	-
1	REAR BUMPER LOWER LIP	DISTORTED / DENTED	158.45	158.45
2	REAR BUMPER RETAINER @\$57.05	SERVICEABLE	114.10	-
1	REAR LID	BENT	1,156.60	1,156.60
1	REAR LID "BMW" LOGO	NECESSARY	69.50	69.50
1	REAR LID EMBLEM "318i"	NECESSARY	62.55	62.55
1	REAR LID LOCK (UPPER)	TO REPAIR SEE LABOUR	99.05	-
1	REAR LID WEATHER STRIPS	SERVICEABLE	82.25	-
1	REAR SILENCER	TO REPAIR SEE LABOUR	986.90	-
1	REAR END PANEL	TO REPAIR SEE LABOUR	580.40	-
1	REAR FENDER TAIL LAMP (LH)	SERVICEABLE	377.85	-
1	BOOT LID REFLECTOR LH	SERVICEABLE	264.55	-
1	BOOT LID LOCK	TO REPAIR SEE LABOUR	99.05	-
1	REAR BUMPER TOWING COVER	SERVICEABLE	45.60	-
1	REAR BUMPER GUIDE BOTTOM CENTRE	SERVICEABLE	99.05	-
1	REAR BUMPER GUIDE CENTRE	SERVICEABLE	31.60	-
1	REAR EXHAUST	TO REPAIR SEE LABOUR	986.90	-
	LESS 5% DISCOUNT		-344.32	-134.74
			6,542.03	2,560.06
<b><u>SPECIAL NETT ITEMS</u></b>				
4	REVERSE SENSOR @\$236.85 (SN)	SHORTED (2 PCS ONLY)	947.40	473.70
1	REAR NUMBER PLATE (SN)	SERVICEABLE	30.00	-
1	REAR NUMBER PLATE HOLDER (SN)	SERVICEABLE	30.00	-
8	BUMPER CLIPS @\$3.00 (SN)	NECESSARY	24.00	24.00
2	REAR END PANEL TEROSTAT SEALANT @\$54.20 (SN)	SERVICEABLE	108.40	-
			1,139.80	497.70

Report Ref No. CS/SMO18010971/Ksbn2





# LKK Auto Consultants Pte Ltd

51 Ubi Ave 1 #01-25 Paya Ubi Industrial Park, Singapore 408933

TEL: 6256 3561 FAX: 6256 4315

Reg. No: 199607198R GST Reg. No. 19-9607198-R

Page No.:2 of 2

Qty	Description of Parts	Condition	Estimate By Workshop (\$)	Our Adjusted (\$)
	<b>LABOUR</b>			
	TO APPLY RUSTPROOFING.		120.00	30.00
	TO CHECK REAR WIRING.		80.00	20.00
	TO REPLACE REVERSE SENSOR.		150.00	60.00
	TO REMOVE & REPLACE SILENCER.	NOT NECESSARY	150.00	-
	TO CHECK WATER SEEPAGE.	NOT NECESSARY	120.00	-
	TO REPAIR PANEL BEATING & LABOUR TO REPLACE ABOVE PARTS.INCLUSIVE OF THE REPAIR OF REAR BUMPER REINFORCEMENT,REAR LID LOCK (UPPER),REAR SILENCER,REAR END PANEL,BOOT LID LOCK AND REAR EXHAUST.		1,200.00	500.00
	TO SPRAY PAINT ON REAR AFFECTED AREA.		1,000.00	500.00
	TO CHECK EXHAUST PIPE.	NOT NECESSARY	60.00	-
			2,880.00	1,110.00
	<b>GRAND TOTAL</b>		<b>10,561.83</b>	<b>4,167.76</b>
	<b>RECOMMENDED COST OF LUMP SUM REPAIRS (TO ITS PRE-ACCIDENT CONDITION)</b>			<b>3,300.00</b>

Report Ref No. CS/SMO18010971/Ksbn2

KONG SENG CHEONG

Licensed Appraiser

**DISCLAIMER OF LIABILITY TO THIRD PARTIES:-** This Report is made solely for the use and benefit of the Client named on the front page of this Report.

No liability of responsibility whatsoever, in contract or tort, is accepted to any third party who may rely on the Report wholly or in part. Any third party acting or relying on this Report, in whole or in part, does so at his or her own risk.