

NATIONAL Assessment Centre Services. (with 1 page)

Date In:	18/06/2018 16:44	Job description	Date & Time Completed	Done by
Ref/No:	NA/LPC18010970/KY	SAS calling		
Vel/No:	SLV6334P	B. in oil (white shell, also shell)		
D.O.A:	18/06/2018 15:20	1. Motor Claim Form		
OO / TP / Reasoning Only		1. Motor VVO (white shell, also shell)		
		1. Photo Uploaded		
TP INSURE:		Assessment/Survey Report		
		Loss Report by Rax/Handle Owner/VVksd		

Preferred Wksp / INC Assign Wksp / OW:		Tel:	Fax:
TP Particulars:	Yell No: SKN977C	INC ( ) / Non-INC ( )	
Owner / Driver:		Tel:	
Policy No: ( )	Period: ( )	Cover Type: ( )	
Confirmed by: ( )	Date:	Time:	
Insured/Driver Liability: ( )	%(Note: B/L Status (WO): NI 0.20%; P: 21.79%; P: 80.100%)		
Year of Registration: ( )	Warranty: YES ( ) / NO ( )		
Excess: (\$ )	Loading: \$1,000 ( ) / \$2,000 ( )		

( ) Work-In Questionnaire: Customer's information strictly Confidential & strictly NO order of repeller.

Drive-In ( ) / Towed-In ( ) / Invoice: YES ( ) / NO ( ) / Towing Co: ( )

Remarks	RMG Hotline (57886016)	Online Complaint	Unit Donor
1) Apply for Transition Allowance ( ) / Courtesy Car ( )			
2) QC Check/Post Repair Inspection ( )			
3) Upload Recovery Photo (Repair Cost > \$3000) ( )			

IN REPLY

[illegible]

INVOICE PREPARATION CHECKLIST	
1) AR1 Accident Reporting (\$300)	
2) DA1 Damage Assessment (\$100)	INC (40)
3) TP1 Towing Fee	\$200
4) FT1 Follow Through SUIVY	\$100
5) PT1 Follow Through SUIVY (Recovery)	\$100
For information only INC Only (\$500 in 2000)	
6) TR1 Towing Insurance	\$100
7) NTUC Additional SUIVY	\$100
8) NTUC Additional SUIVY	
9) NTUC Additional SUIVY	
10) NTUC Additional SUIVY	
11) NTUC Additional SUIVY	
12) NTUC Additional SUIVY	
13) NTUC Additional SUIVY	
14) NTUC Additional SUIVY	
15) NTUC Additional SUIVY	
16) NTUC Additional SUIVY	
17) NTUC Additional SUIVY	
18) NTUC Additional SUIVY	
19) NTUC Additional SUIVY	
20) NTUC Additional SUIVY	
21) NTUC Additional SUIVY	
22) NTUC Additional SUIVY	
23) NTUC Additional SUIVY	
24) NTUC Additional SUIVY	
25) NTUC Additional SUIVY	
26) NTUC Additional SUIVY	
27) NTUC Additional SUIVY	
28) NTUC Additional SUIVY	
29) NTUC Additional SUIVY	
30) NTUC Additional SUIVY	
31) NTUC Additional SUIVY	
32) NTUC Additional SUIVY	
33) NTUC Additional SUIVY	
34) NTUC Additional SUIVY	
35) NTUC Additional SUIVY	
36) NTUC Additional SUIVY	
37) NTUC Additional SUIVY	
38) NTUC Additional SUIVY	
39) NTUC Additional SUIVY	
40) NTUC Additional SUIVY	
41) NTUC Additional SUIVY	
42) NTUC Additional SUIVY	
43) NTUC Additional SUIVY	
44) NTUC Additional SUIVY	
45) NTUC Additional SUIVY	
46) NTUC Additional SUIVY	
47) NTUC Additional SUIVY	
48) NTUC Additional SUIVY	
49) NTUC Additional SUIVY	
50) NTUC Additional SUIVY	
51) NTUC Additional SUIVY	
52) NTUC Additional SUIVY	
53) NTUC Additional SUIVY	
54) NTUC Additional SUIVY	
55) NTUC Additional SUIVY	
56) NTUC Additional SUIVY	
57) NTUC Additional SUIVY	
58) NTUC Additional SUIVY	
59) NTUC Additional SUIVY	
60) NTUC Additional SUIVY	
61) NTUC Additional SUIVY	
62) NTUC Additional SUIVY	
63) NTUC Additional SUIVY	
64) NTUC Additional SUIVY	
65) NTUC Additional SUIVY	
66) NTUC Additional SUIVY	
67) NTUC Additional SUIVY	
68) NTUC Additional SUIVY	
69) NTUC Additional SUIVY	
70) NTUC Additional SUIVY	
71) NTUC Additional SUIVY	
72) NTUC Additional SUIVY	
73) NTUC Additional SUIVY	
74) NTUC Additional SUIVY	
75) NTUC Additional SUIVY	
76) NTUC Additional SUIVY	
77) NTUC Additional SUIVY	
78) NTUC Additional SUIVY	
79) NTUC Additional SUIVY	
80) NTUC Additional SUIVY	
81) NTUC Additional SUIVY	
82) NTUC Additional SUIVY	
83) NTUC Additional SUIVY	
84) NTUC Additional SUIVY	
85) NTUC Additional SUIVY	
86) NTUC Additional SUIVY	
87) NTUC Additional SUIVY	
88) NTUC Additional SUIVY	
89) NTUC Additional SUIVY	
90) NTUC Additional SUIVY	
91) NTUC Additional SUIVY	
92) NTUC Additional SUIVY	
93) NTUC Additional SUIVY	
94) NTUC Additional SUIVY	
95) NTUC Additional SUIVY	
96) NTUC Additional SUIVY	
97) NTUC Additional SUIVY	
98) NTUC Additional SUIVY	
99) NTUC Additional SUIVY	
100) NTUC Additional SUIVY	



## SINGAPORE ACCIDENT STATEMENT

### IMPORTANT NOTICE

1. Please report correctly the details of the accident to speed up the claims process.
2. This Form must be completed by the Policyholder and/or the Authorised Driver.
3. Information provided must be as truthful and accurate as possible. Any wilful misrepresentation or withholding of material facts may allow insurance companies to repudiate policy ability.
4. The issue and acceptance of this Form by insurance companies is not an admission of policy liability on the part of the insurance companies.
5. **Any false reporting may be referred to the Police for investigation.**
6. This report will be forwarded by the Insurers of the GIA Records Management Centre established by the General Insurance Association of Singapore (GIA) for archiving and that copies of this report will, for a fee, be made available upon application by interested parties.
7. By the lodgement of this report to the insurers, you hereby consent to the archiving of this report at the centre and to copies of the report being made available aforesaid.

### ACCIDENT STATEMENT

Date Of Report	18/06/2018 16:44
Date Of Accident	18/06/2018 15:20
Exact Location Of Accident	PIE EXIT TWDS KALLANG
Country/State of Loss	SINGAPORE

### DETAILS OF OWN VEHICLE

Vehicle Registration Number	SLV6334P
<b>Insured/Policyholder</b>	
Name Of Registered Owner	TAN PANG KUAN JASON
NRIC No	S9029668Z
Email Address	NOEMAIL
Mobile Phone No	(LOCAL) +65-97324440
Alternative Phone No	OTHERS-97324440

### Vehicle Particulars

Manufacturer	TOYOTA
Model	COROLLA AXIO 1.5X A
Exact Purpose for which vehicle was being used at time of accident	PRIVATE USE
Are you claiming under your own insurance policy for repair to your vehicle?	NO
If No, Please state action to be taken	REPORTING ONLY
Vehicle Category	PRIVATE CAR

### Insurance Company

Name of Insurance Company	LONPAC INSURANCE BHD
Type Of Coverage	THIRD PARTY
Fleet Policy	NO
Policy Number	Z18VP05017952
Cover Note Number	

### Driver

Name of Driver	TAN PANG KUAN JASON
NRIC No	S9029668Z
Date Of Birth	08/08/1990
Occupation	INDOOR
Date Of Driving Pass	24/02/2009
Driving Experience	9 YEARS AND 3 MONTHS
Gender	MALE
Mobile Number	(LOCAL) +65-97324440
Fax Number	
Contact Number	OTHERS-97324440
Email Address	NOEMAIL

Address	6 LIM AH PIN ROAD #04-03
Postcode	547822
Was driver an employee of the Insured's Company	NO
If No, Relationship of the Driver with the Insured	OWNER
Vehicle Registration Number of Driver's Own Vehicle	- - -
Insurance Company of Driver's Own Vehicle	- - -

#### General Information of the Accident

Type Of Accident	COLLISION - HEAD TO REAR
Weather Conditions	CLEAR
Road Surface	DRY

#### Other Information

Was any foreign vehicle involved in this accident?	NO
Number of vehicles involved in the accident	
Was any body injured in the Accident?	NO
Was any injured conveyed to hospital by ambulance?	NO
Was any other material or property damaged?	YES
I have been approached by unknown person(s) soliciting/offering accident claims assistance.	NO
Number of Passengers (Including Driver)	2
Passenger 1	NAME: : NIL GENDER: : MALE

#### Details of Police Action

Was the accident reported to the police?	NO
If Yes, Please state which Police Station	
Was notice of intended Prosecution given?	NO
If Yes, against whom?	

#### Circumstances of Accident

PLS REFER TO THE ATTACHED STATEMENT.

#### Attachment(s)

Are accident photos available for attachment?	YES
Was there any video captured by Car Camera?	NO
Was there any audio recorded?	NO

#### DETAILS OF OTHER VEHICLE PROPERTY 1

Vehicle Registration Number	SKN977C
Vehicle Make/Model/Colour	
Details Of Properties	
Vehicle Category	PRIVATE CAR
Name of Driver	CHING HAN SIA
NRIC/Passport Number	S7655318A
Contact Number	
Address	
Postcode	
Insurance Company Name	
Nature Of Damage	
No. Of Passenger (Including Driver)	



## SKETCH PLAN

### IMPORTANT NOTICE

1. Please report **correctly** the details of the accident to speed up the claims process.
2. This Form must be **completed by the Policyholder and/or the Authorised Driver**.
3. Information provided must be as **truthful and accurate as possible**. Any wilful misrepresentation or withholding of material facts may allow insurance companies to **repudiate policy liability**.
4. The issue and acceptance of this Form by insurance companies is not an admission of policy liability on the part of the insurance companies.
5. **Any false reporting may be referred to the Police for investigation.**
6. The report will be forwarded by the insurers of the GIA Records Management Centre established by the General Insurance Association of Singapore (GIA) for archiving and that copies of this report will for a fee be made available upon application by interested parties.
7. By the lodgment of this report to the insurers, you hereby consent to the archiving of this report at the centre and to copies of the report being made available aforesaid.
8. **Consent under the Personal Data Protection Act (PDPA)**

I understand, acknowledge, agree and consent that:

- (a) My insurer, my workshop and the General Insurance Association of Singapore ("GIA") may/are permitted to collect, use, disclose and/or process my personal data/personal information set out in this [form] and any other personal information provided by me or possessed by my insurer (collectively the "Personal Information") and disclose and transfer such Personal Information to all insurer(s) who have insured vehicle(s) involved in this accident (all insurer(s) who have insured vehicle(s) involved in this accident shall be collectively referred to as the "Insurers"), the Insurers' lawyers/law firms, the Monetary Authority of Singapore and any relevant government agency/authority (such as the police), for the purpose(s) of:
  - (i) processing, handling and/or dealing with my claims including the settlement of the claims and any necessary investigations relating to the claims;
  - (ii) investigating the accident and/or my claims;
  - (iii) carrying out and/or dealing with my instructions or responding to any enquiries by me;
  - (iv) administering my claims (including the mailing of correspondence, statements, invoices, reports or notices to me, which could involve disclosure of certain personal data about me to bring about delivery of the same as well as on the external cover of envelopes/mail packages); and/or
  - (v) complying with applicable law in administering, processing, handling and/or dealing with my claims. (collectively the "Purposes")
- (b) all insurer(s) who have insured vehicle(s) involved in this accident and the Insurers' lawyers/law firms, may/are permitted to collect, use, disclose and/or process my Personal Information for one or more of the above Purposes; and
- (c) my Personal Information may/can be disclosed by any of the Insurers and/or GIA to their third party service providers or agents (including their lawyers/law firms), which may be sited outside of Singapore, for one or more of the above Purposes.
- (d) my Personal Information will also be collected and used to compile claims history for the purpose of fraud detection, investigation and management in present and all future claims.
- (e) the information so collected under (d) above may be shared / disclosed:
  - (i) to all insurers and/or any other third parties that assist in evaluating, investigating, controlling or managing fraud, regulators, law enforcement and government agencies as reasonably required for the purposes stated, or
  - (ii) for complying with requirements under any regulations, laws or court orders.



Policyholder's Signature  
Date & Time:



Driver's Signature  
(If driver is not the policyholder)  
Date & Time:

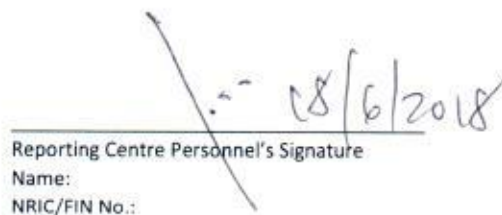

Reporting Centre Personnel's Signature  
Name:  
NRIC/FIN No.:

# PJE EXIT TOWARDS KALLANG

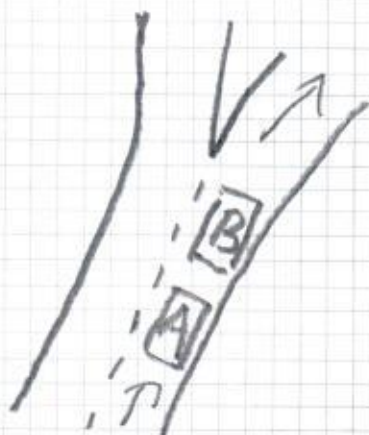

A - SLV 6334P

B - SKN 977C

## DESCRIBE CIRCUMSTANCES OF THE ACCIDENT

Both car A & B driving exiting from PJE to wards Kallang  
Car B Suddenly Jammed Brake even though there was  
no car in front of around 3:20 pm I reacted  
as quickly as I could to Jam Brake as well  
but kiss ~~the~~ the back of his vehicle there are  
no damages to my car and nothing much on his  
as well. NO one was hurt and I ask if he  
needed a ambulance or anything he said he was OK  
he rejected to private settlement and said that  
he wants to make a police report, it feels that  
it was on purpose as the police would only entertain  
if got injury or so.

## DECLARATION

I/We declare the foregoing particulars are true in every respect.

  
Policyholder's Signature  
Date & Time:

  
Driver's Signature  
(If driver is not the policyholder)  
Date & Time:

  
Reporting Centre Personnel's Signature  
Name: 18/6/2018  
NRIC/FIN No.:



REPUBLIC OF SINGAPORE  
IDENTITY CARD NO. S9029668Z



Name

TAN PANG KUAN, JASON

陳邦光

Race  
CHINESE

Date of birth  
08-08-1990

Sex  
M

Country/Place of birth  
SINGAPORE



5776932



NRIC No. S9029668Z



Date of issue  
01-08-2017

Address

6 LIM AH PIN ROAD  
#04-03  
SINGAPORE 547822

REPUBLIC OF SINGAPORE DRIVING LICENCE



Licence Number S9029668Z

TAN PANG KUAN, JASON

Birth Date: 08 Aug 1990

Issue Date: 20 Oct 2017



002735510A

YOU ARE LICENSED TO DRIVE VEHICLES IN THE FOLLOWING CLASS(ES)

EFFECTIVE DATE

Class 3 Motor cars with unladen weight  $\leq 3000\text{kg}$  with  $\leq 7$  passengers, exclusive of driver; and other motor vehicles with unladen weight  $\leq 2500\text{kg}$  24 Feb 2009

NP 428A

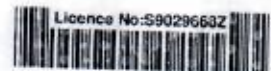

Licence No: S9029668Z



**LONPAC INSURANCE BHD** (S98FC5635C)

(Incorporated in Malaysia)

Singapore Office: 300, Beach Road #17-04/07, The Concourse, Singapore 189555.

Tel: (65) 6250 7388 Fax: (65) 6296 3757 Website: www.lonpac.com.sg

GST Reg No.: F0-0005635-C

MX1

## CERTIFICATE OF INSURANCE

MOTOR VEHICLES (THIRD PARTY RISKS AND COMPENSATION) ACT (CAP 189) REPUBLIC OF SINGAPORE.  
MOTOR VEHICLES (THIRD PARTY RISKS AND COMPENSATION) RULES 1960 (REPUBLIC OF SINGAPORE).  
ROAD TRANSPORT ACT 1987 (MALAYSIA).  
MOTOR VEHICLES (THIRD PARTY RISKS) RULES, 1959 (MALAYSIA).

Certificate No. : Z18VP05017952

Type of Cover : THIRD PARTY

1. Index Mark and Vehicle Registration Number

TOYOTA COROLLA AXIO 1.5  
- SLV6334P

2. Name of Policy Holder

TAN PANG KUAN JASON

3. Effective Date of the Commencement of Insurance  
for the purpose of the Act

19/03/2018

4. Date of Expiry of the Insurance

04/06/2019

5. Persons or Classes of Persons entitled to drive

(A) THE POLICYHOLDER (B) ANY OTHER PERSON WHO IS DRIVING ON THE POLICYHOLDER'S ORDER OR WITH HIS/HER PERMISSION

Provided that the person driving is permitted in accordance with the licensing or other laws or regulations to drive the Motor Vehicle or has been so permitted and is not disqualified by order of a Court of Law or by reason of any enactment or regulation in that behalf from driving the Motor Vehicle.

6. Limitations as to use

USE ONLY FOR SOCIAL, DOMESTIC AND PLEASURE PURPOSES AND FOR THE POLICYHOLDER'S BUSINESS. THE POLICY DOES NOT COVER USE FOR HIRE OR REWARD, RACING, PACE-MAKING, RELIABILITY TRIAL, SPEED-TESTING OR THE CARRIAGE OF GOODS (OTHER THAN SAMPLES) IN CONNECTION WITH ANY TRADE OR BUSINESS OR USED FOR ANY PURPOSE IN CONNECTION WITH THE MOTOR TRADE.

\* Limitations rendered inoperative by Section 85 of the Road Transport Act 1987 (Malaysia) or Section 8 of the Motor Vehicles (Third Party Risks and Compensation) Act (Cap 189) Republic of Singapore are not included under heading.

I/WE hereby certify that this covering Note is issued in accordance with the provisions of Part IV of the Road Transport Act 1987 (Malaysia) and Motor Vehicles (Third-Party Risks and Compensation) Act (Cap 189) Republic of Singapore.

CHIEF EXECUTIVE  
(Singapore Branch)

User ID: VINCENTLEOW  
Date Issued: 19/03/2018