

NATIONAL Assessment Centre Services <small>(wef 1 Jan 2009)</small> MA18038046			
Date In: 18/06/2008 12:12	Job description:	Date & Time Completed	Done by
Ref No: MA18038010988/Y	SAS e-filing		
Veh No: SLB 2965L	E-mail (within 8hrs, AIC 2hrs)		
D.O.A: 17/06/2008 09:35	i-Motor Claim Form		
OD CP Reporting Only	i-Motor W/O (Within: OD 2hrs, TP 4hrs)		
	i-Photo Uploaded		
TP Insurer:	Assessment/Survey Report		
	Ass't Report by <u>Fax / Hand to Owner/Wksp</u>		

Preferred Wksp / INC Assign Wksp / QW: ()		Tel: ()	Fax: ()
TP Particulars:	Veh No: SLB 7205Y	INC () / Non-INC ()	
Owner / Driver: ()	Tel: ()		
Policy No: ()	Period: ()	Cover Type: ()	
Confirmed by: ()		Date: ()	Time: ()
Insured/Driver Liability: () % [Note-Est. Status (WO): N: 0-20%; P: 21-79%; F: 80-100%]			
Year of Registration: () Warranty: YES () / NO ()			
Excess: (\$) Loading: \$1,000 () / \$2,000 ()			

General Remarks:-

() Walk-In Customer: Customer's information strictly Confidential & Strictly NO refer of repairer.

() Total Loss Case : to e-mail Insurer URGENTLY.

Drive-In () / Towed-In () ; Invoice: YES () / NO () ; Towing Co: ()

Remarks:- (INC hotline: 6788 6616)	Date & Time Completed	Done by
1) Apply for Transport Allowance () / Courtesy Car ()		
2) QC Check / Post Repair Inspection ()		
3) Upload Resurvey Photo [Repair Cost > \$3000] ()		

Injury: _____

Date/Time	Actions

MA1803800	Invoice Preparation Checklist	Amt (\$) 1st Bill	Amt (\$) Add Bill
Claimant's Particulars:-	1) AR: Accident Reporting (\$30);		
Driver/Owner:	2) DA: Damage Assessment (\$100); INC (\$80)		
Contact No:	3) TF: Towing Fee \$40/\$45		
Damaged Portion:	4) FT: Follow-Through Survey \$120		
	5) FT: Follow-Through Survey (Resurvey) \$30		
	For claiming against INC Only (wef 10 Jan 2009)		
QC Checked by (Engr-In-Charge):	6) TR: Re-inspection \$75		
	7) N1: Idao DA + SMRT Survey \$160		
	8) NTUC Additional Services:-		
	OD:		
	*N5: Courtesy Car / Tpt Allowance \$5		
	*N6: Repair Co-ordination \$10		
	*N7: Post Repair Inspection \$25		
	*N8: DV / Collect Excess Coordination \$5		
	TP (N11): TP (Non INC) against INC \$20		
	9) N12: Idao Mobile \$0		
Auditors' Comments:-	Invoice dated	Fee Charged	
Cat. 1:	Invoice dated	Fee Charged	
Cat. 2 / 3:			

SINGAPORE ACCIDENT STATEMENT

IMPORTANT NOTICE

1. Please report correctly the details of the accident to speed up the claims process.
2. This Form must be completed by the Policyholder and/or the Authorised Driver.
3. Information provided must be as truthful and accurate as possible. Any wilful misrepresentation or withholding of material facts may allow insurance companies to repudiate policy ability.
4. The issue and acceptance of this Form by insurance companies is not an admission of policy liability on the part of the insurance companies.
5. **Any false reporting may be referred to the Police for investigation.**
6. This report will be forwarded by the insurers of the GIA Records Management Centre established by the General Insurance Association of Singapore (GIA) for archiving and that copies of this report will, for a fee, be made available upon application by interested parties.
7. By the lodgement of this report to the insurers, you hereby consent to the archiving of this report at the centre and to copies of the report being made available aforesaid.

ACCIDENT STATEMENT

Date Of Report	18/06/2018 12:12
Date Of Accident	17/06/2018 09:35
Exact Location Of Accident	BUKIT BATOK WEST AVENUE 3 JUNCTION
Country/State of Loss	SINGAPORE

DETAILS OF OWN VEHICLE

Vehicle Registration Number	SKB2965L
Insured/Policyholder	
Name Of Registered Owner	ABDUL RAHIM BIN MARIMOH
NRIC No	S0147405G
Email Address	NOEMAIL
Mobile Phone No	(LOCAL) +65-83661740
Alternative Phone No	OTHERS-84818488

Vehicle Particulars

Manufacturer	NISSAN
Model	SYLPHY-1.5 4AT ABS D/AB 2WD 4DR (A)
Exact Purpose for which vehicle was being used at time of accident	PRIVATE USE
Are you claiming under your own insurance policy for repair to your vehicle?	NO
If No, Please state action to be taken	THIRD PARTY
Vehicle Category	PRIVATE CAR

Insurance Company

Name of Insurance Company	AIG ASIA PACIFIC INSURANCE PTE. LTD.
Type Of Coverage	COMPREHENSIVE
Fleet Policy	NO
Policy Number	2100258217-07
Cover Note Number	

Driver

Name of Driver	SHAHUL BIN ISMIN
NRIC No	S7516746F
Date Of Birth	07/06/1975
Occupation	INDOOR
Date Of Driving Pass	25/06/1997
Driving Experience	20 YEARS AND 11 MONTHS
Gender	MALE
Mobile Number	(LOCAL) +65-84818488
Fax Number	
Contact Number	OTHERS-83661740
EMail Address	NOEMAIL

Address	BLK 115 POTONG PASIR AVENUE 1 #01-898
Postcode	350115
Was driver an employee of the Insured's Company	NO
If No, Relationship of the Driver with the Insured	RELATIVE
Vehicle Registration Number of Driver's Own Vehicle	-
	-
Insurance Company of Driver's Own Vehicle	-
	-
	-

General Information of the Accident

Type Of Accident	COLLISION - HEAD TO REAR
Weather Conditions	CLEAR
Road Surface	DRY

Other Information

Was any foreign vehicle involved in this accident?	NO
Number of vehicles involved in the accident	
Was any body injured in the Accident?	YES
Was any injured conveyed to hospital by ambulance?	NO
Was any other material or property damaged?	YES
I have been approached by unknown person(s) soliciting/offering accident claims assistance.	NO
Number of Passengers (Including Driver)	1

Details of Police Action

Was the accident reported to the police?	YES
If Yes, Please state which Police Station	
Police Station Name	JURONG POLICE DIVISIONAL HQ ('J' DIVISION)
Police Station Address	ROAD: NO. 2 JURONG WEST AVENUE 5 , POSTCODE: 649482 , COUNTRY: SINGAPORE
Police Station Contact	TEL NO: 1800-7910000 - FAX NO: 68965649
Was notice of intended Prosecution given?	NO
If Yes, against whom?	

Circumstances of Accident

PLEASE REFER TO POLICE REPORT J/20180617/7024

Attachment(s)

Are accident photos available for attachment?	YES
Was there any video captured by Car Camera?	NO
Was there any audio recorded?	NO

DETAILS OF OTHER VEHICLE PROPERTY 1

Vehicle Registration Number	SLB7305Y
Vehicle Make/Model/Colour	MAZDA 3
Details Of Properties	
Vehicle Category	PRIVATE CAR
Name of Driver	TOH WEI HAO JEREMY
NRIC/Passport Number	S8315860C
Contact Number	
Address	
Postcode	
Insurance Company Name	
Nature Of Damage	

No. Of Passenger (Including Driver)

DETAILS OF INJURED PERSON 1

Name	SHAHUL BIN ISMIN
Approximate Age	
Injuries Sustain	SLIGHT INJURY
Injured person in which vehicle?	SKB2965L
Were seat belts worn?	YES
Was this injured conveyed to hospital by ambulance?	NO
Address	
Postcode	

SKETCH PLAN

IMPORTANT NOTICE

1. Please report correctly the details of the accident to speed up the claims process.
2. This Form must be completed by the Policyholder and/or the Authorised Driver.
3. Information provided must be as truthful and accurate as possible. Any wilful misrepresentation or withholding of material facts may allow insurance companies to repudiate policy liability.
4. The issue and acceptance of this Form by insurance companies is not an admission of policy liability on the part of the insurance companies.
5. Any false reporting may be referred to the Police for investigation.
6. The report will be forwarded by the insurers of the GIA Records Management Centre established by the General Insurance Association of Singapore (GIA) for archiving and that copies of this report will for a fee be made available upon application by interested parties.
7. By the lodgment of this report to the insurers, you hereby consent to the archiving of this report at the centre and to copies of the report being made available aforesaid.
8. **Consent under the Personal Data Protection Act (PDPA)**

I understand, acknowledge, agree and consent that:

- (a) My insurer, my workshop and the General Insurance Association of Singapore ("GIA") may/are permitted to collect, use, disclose and/or process my personal data/personal information set out in this [form] and any other personal information provided by me or possessed by my insurer (collectively the "Personal Information") and disclose and transfer such Personal Information to all Insurer(s) who have insured vehicle(s) involved in this accident (all insurer(s) who have insured vehicle(s) involved in this accident shall be collectively referred to as the "Insurers"), the Insurers' lawyers/law firms, the Monetary Authority of Singapore and any relevant government agency/authority (such as the police), for the purpose(s) of:
 - (i) processing, handling and/or dealing with my claims including the settlement of the claims and any necessary investigations relating to the claims;
 - (ii) investigating the accident and/or my claims;
 - (iii) carrying out and/or dealing with my instructions or responding to any enquiries by me;
 - (iv) administering my claims (including the mailing of correspondence, statements, invoices, reports or notices to me, which could involve disclosure of certain personal data about me to bring about delivery of the same as well as on the external cover of envelopes/mail packages); and/or
 - (v) complying with applicable law in administering, processing, handling and/or dealing with my claims. (collectively the "Purposes")
- (b) all insurer(s) who have insured vehicle(s) involved in this accident and the Insurers' lawyers/law firms, may/are permitted to collect, use, disclose and/or process my Personal Information for one or more of the above Purposes; and
- (c) my Personal Information may/can be disclosed by any of the Insurers and/or GIA to their third party service providers or agents (including their lawyers/law firms), which may be sited outside of Singapore, for one or more of the above Purposes.
- (d) my Personal Information will also be collected and used to compile claims history for the purpose of fraud detection, investigation and management in present and all future claims.
- (e) the information so collected under (d) above may be shared / disclosed:
 - (i) to all insurers and/or any other third parties that assist in evaluating, investigating, controlling or managing fraud, regulators, law enforcement and government agencies as reasonably required for the purposes stated, or
 - (ii) for complying with requirements under any regulations, laws or court orders.



Policyholder's Signature
Date & Time:



Driver's Signature
(If driver is not the policyholder)
Date & Time:

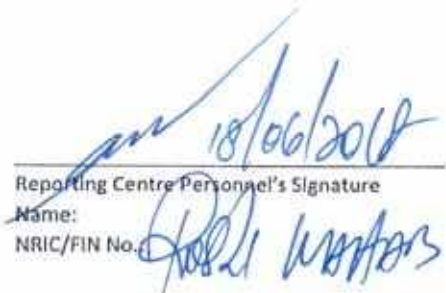

18/06/2018

Reporting Centre Personnel's Signature
Name:
NRIC/FIN No.:

SKETCH PLAN

BUKIT BEROK WAST AVENUE 2 JUNCTION

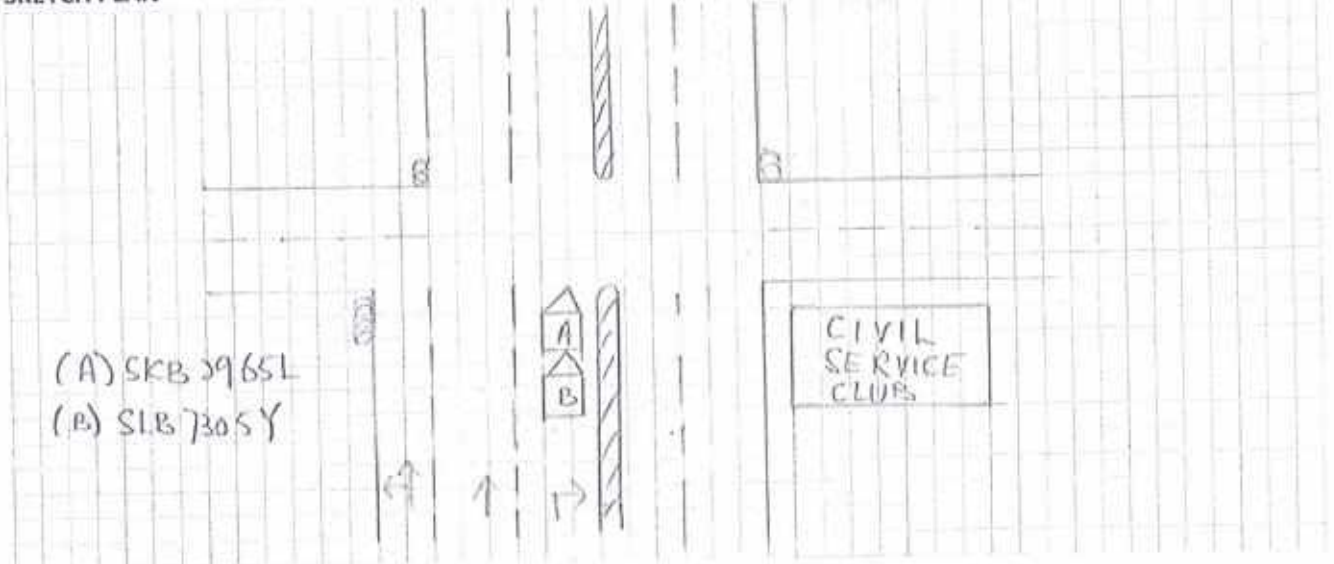

DESCRIBE CIRCUMSTANCES OF THE ACCIDENT

Please refer to police report (Report No. J/20180617/7024)

DECLARATION

I/We declare the foregoing particulars are true in every respect.

Policyholder's Signature
Date & Time:

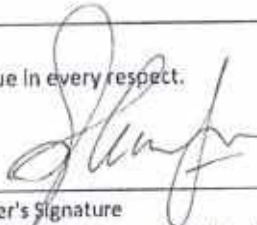
Driver's Signature
(If driver is not the policyholder)
Date & Time:

Reporting Centre Personnel's Signature
Name: 
NRIC/FIN No.:



**SINGAPORE
POLICE FORCE**



J/20180617/7024

1 of 2

POLICE REPORT (NP299)

Report No. J/20180617/7024

Police Station Of Origin
Jurong Police Divisional HQ
2 Jurong West Avenue 5 SINGAPORE
649482
Tel No:1800-7910000

Date/Time Report Made 17/06/2018 21:12	Vide Report No.	Station Diary No.
Name Of Informant SHAHUL BIN ISMIN	Address APT BLK 115 POTONG PASIR AVENUE 1 #01-898 SINGAPORE 350115	
ID Type / ID No. NRIC NO / S7516746F	Contact No. Home/Office:	Mobile: 84818488
Nationality SINGAPORE CITIZEN	Email Address shahul.ismin@gmail.com	
Occupation School counsellor	Sex Male	Age 43
Institution/School Name	Date of Birth 07/06/1975	Race Boyanese
Date/Time Of Incident 17/06/2018 09:35 - 17/06/2018 09:40	Location Of Incident BUKIT BATOK CENTRAL NIL SINGAPORE 659164	

Brief details.

On Sunday 17 June 2018 at around 0937 hrs while stopping my vehicle of make and model Nissan sylfie bearing registration number SKB2965L at a controlled traffic light junction on a red light of Bukit Batok West Avenue 3. While waiting for the traffic light to change and be on my favour, I suddenly felt a bang and my car comes to a jerk. I opened my car door to inspect and found that a car bearing registration number SLB7305Y and Make / Model Mazda 3 dark grey in colour had hit the rear of my car which results in some cracks and part of the rear bumper of my car came off. The driver of the Mazda vehicle namely Toh Wei Hao Jeremy of NRIC number S8315860C was behind the steering wheel during the time

Signature Of Officer Recording The Report: Not applicable	Signature Of Informant: The identity of the person making this report has been authenticated by SingPass. No signature is required.
Signature Of Interpreter: Not applicable	Date/Time: 17/06/2018 21:12
Officer In-Charge Of Case:	Classification Of Case:

Authentication Stamp



**SINGAPORE
POLICE FORCE**



J/20180617/7024

2 of 2

POLICE REPORT (NP299)

CONTINUATION OF REPORT

Report No. J/20180617/7024

of incident. There is no injury and we exchanged particular for insurance claim purposes before we parted.

No further police assistance is required. This report is for record purposes only.

Signature Of Officer Recording The Report: Not applicable	Signature Of Informant: The identity of the person making this report has been authenticated by SingPass. No signature is required.
Signature Of Interpreter: Not applicable	Date/Time: 17/06/2018 21:12
Officer In-Charge Of Case:	Classification Of Case:
Authentication Stamp	

SINGAPORE ACCIDENT STATEMENT

ACCIDENT DATE:	17/06/2018	TIME:	0927 hrs	(hh:mm) 24 hrs Format
LOCATION	Bukit Batok West Ave 2 junction			
VEHICLE NUMBER	SKB 2965 L			
INSURED NAME	Abdul Rahim Bin Marimah			
NRIC / FIN	S 0147405 G	CONTACT:	8366 1740	
MAKE	Mitsubishi	MODEL	Syphy 1.5	
Are you claiming under your own insurance policy for repair to your vehicle?				
() Yes, If No, Pls Select : (/) Third Party () Reporting Only				
INSURANCE COMPANY	AIG			
TYPE OF POLICY (/)	COMPREHENSIVE ()	THIRD PARTY ()	TPFT	
POLICY NUMBER:	2100258217-07			
NAME DRIVER:	Shahul Bin Ismin	() SAME AS INSURED		
NRIC / FIN	S 7516746 F	CONTACT:	84818488	
DATE OF BIRTH:	07/06/1975			
DRIVING PASS DATE:	25/06/1997			
OCCUPATION:	(/) INDOOR () OUTDOOR			
GENDER:	(/) MALE () FEMALE			
EMAIL ADDRESS:	(/) NO EMAIL			
ADDRESS OF DRIVER:	Blk 115 Potong Pasir Ave 1 # 01-898 S (350 115)			
Number Of Passenger Include Driver:	Driver Only			
Was driver an employee of the Insured's Company?	() YES (/) NO			
If No, Relationship Of The Driver With The Insured				
() Owner () Spouse () Friend (/) Relative () Children () Sibling () Others				
Does The Driver Own Any Other Vehicle?	() YES (/) NO			
If Yes, Vehicle Registration Number Of Driver's Own Vehicle:				
Insurance Company Of Driver's Own Vehicle				
Weather Conditions:	(/) Clear () Raining () Drizzling () Others			
Road Surface	(/) Dry () Wet () Others			
Was Any Foreign Vehicle Involved In This Accident?	() YES (/) NO			
Was Anybody Injured In The Accident?	(/) YES () NO			
If YES, Injured details :	Shahul Bin Ismin S 7516746 F			
Convey By Ambulance:	() YES (/) NO			
Was There Any Video Capture By Car Camera?	() YES (/) NO			
Was There Accident Reported To The Police?	(/) YES () NO If Yes Attach Police Report			
Police Report Number (if any)	J 20180617 7024			
Details Of 3rd Party		Name / NRIC		Contact
Veh B	SLB 305 Y			
Veh C				
Veh D				
Veh E				
Veh F				
Veh G				

REPUBLIC OF SINGAPORE DRIVING LICENCE

License Number: **S7516746F**
 Name: **SHAHUL BIN ISMIN**

Birth Date: **07 Jun 1975**
 Issue Date: **17 Apr 2003**

006356426J

REPUBLIC OF SINGAPORE

IDENTITY CARD NO. **S7516746F**

SHAHUL BIN ISMIN

BOYANESE

Date of Birth: **07-06-1975** Sex: **M**

Country of Birth: **SINGAPORE**

S7516746F

YOU ARE LICENSED TO DRIVE VEHICLES IN THE FOLLOWING CLASS(ES)

		PASS DATE
Class 13	MOTORCYCLES EXCLUDING 250 CC	18 Apr 1999
Class 14	MOTORCYCLES BETWEEN 250 CC AND 1000 CC	18 Dec 1999
Class 2	MOTORCYCLES EXCLUDING 1000 CC	11 Jan 2004
Class 3	MOTOR CARS AND MOTOR TRUCKS EXCEPT HEAVY WHICH, ALREADY DOES NOT EXCEED 2000 KG GROSS	27 Jun 1999

SY10101F

S / No. 9000228966

NIP 428A



License No: S7516746F



S725072

NRIC No: S7516746F



Date of Issue: 10-06-2005

APT BLK 115 POTONG PASIR AVENUE 1 #01-808
 SINGAPORE 350115
 NRIC No: S7516746F Date: 19/08/2014

 Licence Number: **S0147405G**
 Name:
ABDUL RAHIM BIN MARIMOH
 Birth Date: **16 Apr 1952**
 Issue Date: **30 Sep 2003**

231 Bukit Batok East Ave 5
 #05-73 S(650231)

YOU ARE LICENSED TO DRIVE VEHICLES IN THE FOLLOWING CLASS(ES)

		PASS DATE
Class 1B	Motorcycles < 250 CC	16 Nov 1976
Class 1A	Motorcycles between 251 CC and 300 CC	15 Nov 1976
Class 2	Motorcycles > 301 CC	15 Nov 1976
Class 3	Motor cars < 2071 kg with < 7 passengers, excluding of the bikes, and motor vehicles < 2275 kg	15 Jul 1977

S147405G
 S / No. 9000265329

NP 426A

 Licence No: S0147405G

[> Back to OneMotoring](#)**Enquire PARF/COE Rebate for Registered Vehicle****Vehicle Owner Particulars**

Owner ID Type: Singapore NRIC
Owner ID: 7405G

Vehicle Details

Vehicle No.: SKB2965L
Vehicle to be Exported: Yes
Intended De-registration Date: 18 Jun 2018
Vehicle Make: NISSAN
Vehicle Model: SYLPHY 1.5L 4AT ABS D/AB 2WD 4DR
Primary Colour: White
Manufacturing Year: 2011
Engine No.: HR15154702C
Chassis No.: JN1BAAG11Z0150339
Maximum Power Output: 80.0 kW (107 bhp)
Open Market Value: \$17,765.00
Original Registration Date: 13 May 2011
First Registration Date: 13 May 2011
Transfer Count: 0
Actual ARF Paid: \$17,765.00

OPC Cash Rebate Details

OPC Cash Rebate Eligibility: No
OPC Cash Rebate Eligibility Expiry Date: -
OPC Cash Rebate Amount: -

Intended PARF Rebate Details

PARF Eligibility: Yes
PARF Eligibility Expiry Date: 12 May 2021
PARF Rebate Amount: \$10,659.00

Intended COE Rebate Details

COE Expiry Date: 12 May 2021
COE Category: A - Car (1600cc & below)
COE Period(Years): 10
QP Paid: \$27,790.00
COE Rebate Amount: \$8,056.00
Total Rebate Amount: \$18,715.00

The information contained herein is correct as at 18 Jun 2018

OK



CERTIFICATE OF INSURANCE

NISSAN AUTO PROTECTOR PRIVATE VEHICLE

Name of Policyholder : Abdul Rahim Bin Marimoh
 Period of Insurance : 13 May 2018 To 12 May 2019
 Engine No. : HR15154702C
 Chassis No. : JN1BAAG11Z0150339

Vehicle No. : SKB2865L
 Policy No. : 2100258217-07
 Endorsement No. :
 Issued Date : 04 May 2018

ABOUT THE COVER

Make/Model : NISSAN SYLPHY 1.5

Engine Capacity/Tonnage : 1,498.00 CC

Driver Restriction : NA

Sum Insured : Market Value

Off Peak Car : Yes

First Year of Registration : 2011

Insuring with COE/PARF : Yes

Person or Classes of Persons Entitled to Drive*

a) The Policyholder

b) Any other person who is driving on the Policyholder's order or with his/her permission.

This Policy will indemnify the Policyholder or any authorised driver only if he/she meets the specified age condition.

You have to pay an additional sum of \$3,000 as "Inexperienced Driver Excess" ("IDR") if You are or Your Authorised Driver (named or unnamed) has less than 2 years' driving experience.

Age Condition : 40 years old and above

Limitation as to use*

Use only for social, domestic and pleasure purposes and for the Policyholder's business. This Policy does not cover use for hire or reward, driving tuition, driving test, racing, pace-making, reliability trial or speed testing, the carriage of goods other than samples in connection with any trade or business or use for any purpose in connection with Motor Trade.

Loss of Use 1500cc - 1600cc

* Limitations rendered imperative by Section 8 of the Motor Vehicles (Third-Party Risks and Compensation) Act (Cap. 189) and Section 95 of the Road Transport Act, 1987 (Malaysia), are not to be included under these headings.

EXCESS

Section 1

Fire - \$0 Own Damage - \$600 Theft - \$0 Flood Cover - \$0

Section 2

Property Damage - \$0

Windscreen : \$100

Named Driver and Excess (where applicable)

Abdul Rahim Bin Marimoh - \$600 (Own Damage)

APPROVED REPORTING CENTRES/AUTHORISED REPAIRERS (FOR CLAIMS RELATED REPAIRS)

1. TC AutoClinic Add: No. 1, Sixth Lok Yang Road Singapore 828009 83672212

2. Autoluden Industrial Add: 19 Ubi Road 4 Singapore 408623 94009066

3. TC AutoClinic Add: 25 Leng Kee Road Singapore 159097 87038511 87038512 87038513

4. Tan Chong Motor Sales Add: 913 Bukit Timah Road Singapore 889823 84894091 84894092 84894093

5. Tan Chong Motor Sales Add: 17 Lorong 8 Toa Payoh Singapore 319254 63570753 63570754

For other Approved Reporting Centres/Auto Authorised Repairers, please contact our 24-hour accident emergency hotline at +65 6338 6200. Alternatively, you may refer to AIG website www.aig.com.sg or AIG SG Mobile App. Simply search and download "AIG SG" from iTunes or Google Play.

IMPORTANT NOTES

Hire Purchase Company/Employer's Loan: DBS BANK LTD

We hereby certify that the policy to which this Certificate of Insurance relates is issued in accordance with the provisions of the Motor Vehicles (Third Party Risks and Compensation) Act (Cap. 189), Part IV of the Road Transport Act, 1987 (Malaysia) and Motor Vehicles (Third Party Risks) Rules, 1959 (Malaysia).

0500610392

TAN CHONG CREDIT PTE LTD-T6K

911 BUKIT TIMAH ROAD TAN CHONG MOTOR CENTRE

SINGAPORE 589622 ANSP-MOTOR

Underwritten by AIG Asia Pacific Insurance Pte. Ltd.

Marik

AIG Asia Pacific Insurance Pte. Ltd.

AUTHORISED REPRESENTATIVE

Ms. Chai Sylvia Lim