

ASS. REC. BY:

REF:

CS/LCR18010886/Kvd3

Special Instruction:

Surveyor:

meimen.

ASSIGNMENT (Office)

From (Person):

chin lee ying

of

LCR

Date/Time:

14/6/18 @ 9.37am

Estimated Cost:

Bill to:

OD / TP / WS / TP RES / OD RES / EVA / INV / MV / CS

To Inspect Vehicle No:

SGJ 8769C

Insured:

SLD 3371X

at Workshop m/s:

Massive trading

Tel:

9108 2788

of

Blk 503B, AMK Ind. Park 2 # 01-405

Policy No:

099 999 4768

Claim No:

0470880129SG

Sum Insured:

Excess:

Make of Veh:

(Client's Record)

D.O.A. 12/06/2018

CA / REV / REP. / REV 24 HRS lup

H.O.D. Endorsement:

Date/Time:

9.01am @ 14/6/18

Person Contacted:

Anthony

Vehicle IN/OUT

Date/Time

Action/Instruction

(✓)

Estimate

SGJ 8769C - X

SLD 3371X - X

23/7 11pm @ 2700 Cc firm (Red - 2623.56, 499)

ASS. REC. BY:

REF:

A/G/

Kenneth

ASSIGNMENT

From:

Date:

Estimated Cost:

OD/TP/WS/TP RES/OD RES/EVA/INV/MV

To Inspect Vehicle No:

at Workshop m/s

of

Insured:

Policy No.

Claims No.

Sum Insured:

Excess:

(Client's Record)

Make of Veh:

(Policy Condition)

Remark: The veh had commenced its
repair at the time of inspection.

Bal. or Market Value:

IDAC Accident Rpt:

Consistent? : Yes or No

GIA / PR Seen:

Consistent? : Yes or No

Est. Repairs:

days

Res.: Yes or No

Lum Sum:

20 %

3 Val.: Yes or No

CA / REV / REP. / 24 HRS

Date:

Person Contacted:

Vehicle: IN / OUT

Veh No:

SGJ 8769C

Yr Regn:

07, 06

Type: M.Car / M.Cycle / Bus / Van / Lorry / Taxi / Prime Mover /

Truck / Trailer or

Make:

Toy Vios

c.c

1897

Colour:

M. Silver

A/C: Insured / Std / NI / NA

Sp. Reading

245714

T/Radio: Insured / Std / NI / NA

Eng/No:

C/No:

NR0531474204197865

Gen. Cond: Good / Fair / Poor / Burnt

Steering: Inorder / Jammed / Leaked / Burnt or

Brake: Inorder / Jammed / Leaked / Burnt or

Mod: Nil / S/Rim / STD A/Rim or

Tyre Size:

F:

185/65R14

R:

BS / DUN / EXNOVA / GY / FS / LIZA / MIC / OHTSU / PIR / SUMI /
TOYO / YOKO or

Front

Rear

R/Bal.

9

mm

R/Bal.

9

mm

L/Bal.

9

mm

L/Bal.

9

mm

D.O.A.

12/6/18

D.O.I.

18/6/18

Survey held at

Des. of Damages: Frt / Rear / O/S / N/S / U/C / Rooftop or

O/S Frt body & rail

The U/C / Chassis frame / Body Structure affected due to collision.

Date / Time

Action / Instruction

16 Rk pgrs to Coroner, GHA & EM not ready

RECEIVED 23 JUL 2018

Date/Time, File Pass to?

☐

: Prell. Report

1)

☐

: Final Report

Date/Time, File Return to?

2)

23/7 - typist

Report Format:

Lump Sum / I.B.I. (\$) 2700

merimen

Days Of Repair: 5

Resurvey No. of Trip: 2

Add Fee:

☐

: Site Insp (\$)

☐

: Interview (\$)

☐

: Tech Invs (\$)

☐

: Weekend (\$)

Survey Fee:

350 + 20

Transportation:

S + RS, SI

Photos

Others

TOTAL

...CLAIM SUBFOLDER...(Pending for Survey Report)

CLAIM SUBFOLDER TRACKING							Status
Case	Notified	Est. Submitted	Adj. Assigned	Adj. Est.	Adj. Submitted	Ins. Auth'd	
Main	22 Jun 2018 Edit Reg		21 Jun 2018 00:00 Edit Adj Rpt				Pending for Survey Report Cancel Case

Main	Reference	Claim Details	Documents	Show All
------	-----------	---------------	-----------	--------------------------

CLAIM SUBFOLDER DETAILS [Created by adjuster]

Insured:	LCRF PTE LTD, Co. Reg. No.: 201624597K			
Main Claimant:	SIM SIOK KEOW, ID: S0225004G			
Vehicle Reg. No.:	SGJ8769C	Date of Loss:	12/06/2018 15:00 - :59	
Claim Type:	TP / 0470880129SG	Policy/Cover Note No.:	0999994768 (Comprehensive)	
Vehicle Reg. No. (Insured):	SLD3371X	Policy No. (Claimant):		
		Excess:		
Repairer:	Massive Trading & Auto () Blk 5038 #01-405, Ang Mo Kio Industrial Pk 2, 569541 Ang Mo Kio - Tel:			
Handling Insurer:	AIG Asia Pacific Insurance Pte. Ltd. (Express) - Tel: 65-6419-3000 ... [Handled by Khoo, Kay-Eng - 6419 1026] Kay-Eng.Khoo@aig.com			
Adjuster:	LKK Auto Consultants Pte Ltd (HQ) - Tel: 6256-3561 ... [Handled by KENNETH KONG] ... [Final Rpt due 02/07/2018]			

ASSOCIATED MAIL RECEIVED [View All](#) [Compose Case Mail](#)

There are no mail for this case.

ALL ASSOCIATED TASKS [View All](#) [Search Tasks](#) [Create New Task](#) [Complete](#)

Due Date	Priority	Type	Task Group	Subject	Handler	Assigned By	Completed On	Created On	Done?
No results.									

- Pre repair inspection request - SGJ8769C VS SLD3371X (OI) DOA: 12/06/2018

From: Chan, Yoke Shi
To: ASSIGNMENTS@LKKAUTO.COM, admin-a@lkkauto.com
Cc: Tan, Lily (AIG), Fong, Andy-SY, Kaur, Baljit, Chin, Lee-Ying, Abu Kassim, Noor Mariesa, Md Ishak, Mohd Imran, Lim, Sheng Yang, Supramaniam, Darshene, Mithoosingh, Aashweenjeetkaur, A
Sent: 14/6/2018 8:19:37 AM
Attachments: 20180613180446070.pdf

Hi,

Please refer to the enclosed request from **Teo Keng Siang LLC**.

Kindly carry out Policy coverage verification first before conducting the pre-repair inspection within 48 hours.

If you have any queries/concerns, please let us know.

Kindly assist to assign Kenneth Kong as Single Joint Expert as requested.

Thank you.

Regards,

Yoke Shi @ Ashley
AIG
Claim Adjuster II - Singapore FNOI, Claims Operations - Auto
Shared Services - Malaysia | Global Business Services

AIG Shared Services (M) Sdn Bhd (8671B1-D)
Menara Worldwide, Level 12, 198 Jalan Bukit Bintang, 55100 Kuala Lumpur, Malaysia
Tel: +6 03 2719 6000 | Ext: 1012102

yokeshi.chan@aig.com | www.aig.com

From: Janice Kee [mailto:janice.kee@ksteoptr.com]

Sent: Wednesday, June 13, 2018 5:22 PM

To: Chan, Yoke Shi

Cc: Anthony Cheong; Tan, Lily (AIG); Fong, Andy-SY; Kaur, Baljit; Chin, Lee-Ying; Abu Kassim, Noor Mariesa; Md Ishak, Mohd Imran; Lim, Sheng Yang; Supramaniam, Darshene; Mithoosingh, Aashweenjeetkaur; Azlan, Syazairidina

Subject: Re: PRE-REPAIR INSPECTION - ACCIDENT INVOLVING OUR INSURED VEHICLE SLD3371X AND SGJ8769C ON 12/06/2018

Dear Sir

Our client has agree to the usage of your Kenneth Kong LKK Auto Consultants Pte Ltd as the Single Joint Expert to conduct the Pre-Repair Survey.

Kindly proceed to engage your Kenneth Kong LKK Auto Consultants Pte Ltd to perform the said Pre-Repair Survey in accordance to the NIMA Protocol.

Thank you.

Regards,
Janice Kee
c/o Teo Keng Siang LLC
111 North Bridge Road,
#29-07/08 Peninsula Plaza,
Singapore 179098
Tel: 6333 4222 Fax: 6333 5676

On Wed, Jun 13, 2018 at 4:27 PM, Chan, Yoke Shi <yokeshi.chan@aig.com> wrote:

Without Prejudice

Your Reference : TKSF/M492-ACC-40452.18/sf

Our Reference : SLD3371X

Dear Sir/Madam,

We refer to your Notice of Accident of even date.

We intend to conduct a pre-repair survey of the damage to your client's/your customer's vehicle jointly with your client/your motor workshop. We propose to use one of the motor surveyors named in the attached list to conduct the joint pre-repair survey as a single joint expert.

Name of Surveyor	Company Name
Lim Kok Chong	AIG Asia Pacific Insurance Pte Ltd
Kumar Uthaya	AIG Asia Pacific Insurance Pte Ltd
Ken Wong	AIG Asia Pacific Insurance Pte Ltd
Lawrence Ng Chun Kee	Priority Services
Jeffrey Ong Leng Kiat	Priority Services
Jimmy Lee	Priority Services
EC Looi	Automobile Inspection Services Pte Ltd
Ricky Teng	RT Appraisal Pte Ltd
Elson Teng	RT Appraisal Pte Ltd
Michael Cheong	RT Appraisal Pte Ltd
Pang Kiah Keen (Frankie)	Formteam Adjusters Pte Ltd
Ng You Han	Formteam Adjusters Pte Ltd
Soon HanXin (Gary)	Formteam Adjusters Pte Ltd
Chow Bo Xiong	Formteam Adjusters Pte Ltd
Chua Soo Teck (Benjamin)	Formteam Adjusters Pte Ltd
Kalvin Ang	LKK Auto Consultants Pte Ltd
Xing Guo Qiang	LKK Auto Consultants Pte Ltd
Marcus Chua	LKK Auto Consultants Pte Ltd
Mohamad Taufikh	LKK Auto Consultants Pte Ltd
Adrian Ling	LKK Auto Consultants Pte Ltd
Henry Ng	LKK Auto Consultants Pte Ltd
Mohammed Rasul	LKK Auto Consultants Pte Ltd
Steven Foong	LKK Auto Consultants Pte Ltd
Wei Jie	LKK Auto Consultants Pte Ltd
Ma Chin Fook	LKK Auto Consultants Pte Ltd
Kenneth Kong	LKK Auto Consultants Pte Ltd

Please let us know within two (2) working days whether you agree to the appointment of any of these motor surveyors as a single joint expert. You may select one or more of the listed motor surveyors. We will bear the cost of the pre-repair survey carried out by the single joint expert.

Thank you.

Regards,

Yoke Shi @ Ashley

AIG

Claim Adjuster II: Singapore FNOL, Claims Operations – Auto
Shared Services – Malaysia | Global Business Services

AIG Shared Services (M) Sdn Bhd (887191-D)
Menara Worldwide, Level 12, 156 Jalan Bukit Bintang, 55100 Kuala Lumpur, Malaysia
Tel +6 03 2719 6000 | Ext 1012102

yokeshi.chan@aig.com | www.aig.com

From: Janice Kee [mailto:janice.kee@steoptr.com]

Sent: Wednesday, June 13, 2018 4:06 PM

To: Tan, Lily (AIG); Fong, Andy-SY; Md Ishak, Mohd Imran; Kaur, Bafjit; Lim, Sheng Yang; Chin, Lee-Ying; Chan, Yoke Shi; Abu Kassim, Noor Marieta; Supramaniam, Darshene; Anthony Cheong

Subject: Pre Repair Survey for SGJ 8769 C (Your Ref: SLD 3371 X Our Ref: TKSP/M492-ACC-40452.18/sf)

Dear Sir

We attach herewith our Pre-repair survey letter for your attention.

Kindly let us have the surveyor list for our attention.

Thank you.

Regards,

Janice Kee

c/o Teo Keng Siang LLC

111 North Bridge Road,

#29-07/08 Peninsula Plaza,

Singapore 179098

Tel: 6333 4222 Fax: 6333 5676

IMPORTANT NOTICE:

The information in this email (and any attachments) is confidential. If you are not the intended recipient, you must not use or disseminate the information. If you have

received this email in error, please immediately notify me by "Reply" command and permanently delete the original and any copies or printouts thereof. Although this email and any attachments are believed to be free of any virus or other defect that might affect any computer system into which it is received and opened, it is the responsibility of the recipient to ensure that it is virus free and no responsibility is accepted by American International Group, Inc. or its subsidiaries or affiliates either jointly or severally, for any loss or damage arising in any way from its use.

IMPORTANT NOTICE:

The information in this email (and any attachments) is confidential. If you are not the intended recipient, you must not use or disseminate the information. If you have received this email in error, please immediately notify me by "Reply" command and permanently delete the original and any copies or printouts thereof. Although this email and any attachments are believed to be free of any virus or other defect that might affect any computer system into which it is received and opened, it is the responsibility of the recipient to ensure that it is virus free and no responsibility is accepted by American International Group, Inc. or its subsidiaries or affiliates either jointly or severally, for any loss or damage arising in any way from its use.

Teo Keng Siang LLC

Advocates & Solicitors • Notary Public • Commissioner For Oaths

111 North Bridge Road #29-07/08 Peninsula Plaza Singapore 179098
ROC: 201510228C GST Reg No.: 201510228C

Tel: 6333 4222 Fax: 6333 5676 / 5688
Email: KSTEOCO@singnet.com.sg

(FAX - NOT FOR SERVICE OF COURT DOCUMENTS)

Our Ref : TKSF/M492-ACC-40452.18/sf
Your Ref : SLD 3371 X
Date : 13 June 2018

Secretary in charge: Janice

Tel : 6333 4222 (ext 60)
Fax : 6333 5676 / 6333 5688
Email : janice.kee@ksteoptr.com

AIG Asia Pacific Insurance Pte. Ltd
AIG Building
78 Shenton Way
#07-16
Singapore 079120
Attn: Motor Claims Dept

WITHOUT PREJUDICE
BY PDX# 8181 & FAX 6835 7416 ONLY

LCRF Pte Ltd (Owner)
Peter Tan Ah Bah (Driver)
C/o 60 Abson Road
#11-01
Singapore 079914

BY POST ONLY

PDX Intercompany Exchange Pte Ltd



010808461387

FROM **TEO KENG SIANG LLC**
PDX Box No. **8902**

Dear Sirs

RE: ACCIDENT INVOLVING SGJ 8769 C / SLD 3371 X ON 12/06/18 ALONG ANG MO KIO AVE 10 JUNCTION OF AVE 1

We are instructed by Sim Siok Keow to notify you of a road traffic accident on 12/06/18 at about 15.30 hours **ALONG ANG MO KIO AVE 10 JUNCTION OF AVE 1** involving our client's vehicle registration number **SGJ 8769 C** and vehicle registration number **SLD 3371 X** driven by you at the material time. A copy of our client's Singapore accident statement is enclosed. Kindly let us have a copy your Singapore accident statement report on an urgent basis.

As a result of the accident, our client's vehicle has been damaged. Before our client proceed to repair the damaged vehicle, please let us know within 2 working days of your receipt of this notice whether you or your insurer would like to conduct a pre-repair survey of the vehicle. If we do not receive any reply from you within the stipulated timeline, our client shall proceed to repair the vehicle without further reference to you.

Please note that our client's motor vehicle **SGJ 8769 C** is now at the following workshop:-

Massive Trading & Auto
Blk 5038 Ang Mo Kio Industrial Park 2
#01-405
Singapore 569541
Contact: 9108 2728 Anthony

Yours faithfully,

M/s Teo Keng Siang LLC
encs

Teo Keng Siang
LL.M(Singapore),
LL.B (Hons) (Singapore)

****Survey was conducted by:-**

Name of Surveyor:

Date of Survey:

Time of Survey:

Signature

Wong Yung Sheng, Kenneth
LL.B (Hons) University of Bristol

> Back to OneMotoring

Enquire PARF/COE Rebate for Registered Vehicle

Vehicle Owner Particulars	
Owner ID Type:	Singapore NRIC
Owner ID:	5004G
Vehicle Details	
Vehicle No.:	SGJ8769C
Vehicle to be Exported:	Yes
Intended De-registration Date:	21 Jun 2018
Vehicle Make:	TOYOTA
Vehicle Model:	VIOS 1.5E A
Primary Colour:	Silver
Manufacturing Year:	2006
Engine No.:	1NZX459230
Chassis No.:	MR053HY4204197865
Maximum Power Output:	80.0 kW (107 bhp)
Open Market Value:	\$12,347.00
Original Registration Date:	24 Jul 2006
First Registration Date:	24 Jul 2006
Transfer Count:	0
Actual ARF Paid:	\$13,582.00
Intended PARF Rebate Details	
PARF Eligibility:	Forfeited
PARF Eligibility Expiry Date:	-
PARF Rebate Amount:	\$0.00
Intended COE Rebate Details	
COE Expiry Date:	30 Jun 2021
COE Category:	A - Car (1600cc & below)
COE Period(Years):	5
PQP Paid:	\$23,227.00
COE Rebate Amount:	\$14,052.00
Total Rebate Amount:	\$14,052.00
Message	
Please note that the 5-year COE for this vehicle cannot be further renewed. The vehicle must be de-registered upon COE expiry or when the vehicle reaches its statutory lifespan (if applicable), whichever is earlier.	

The information contained herein is correct as at 20 Jun 2018

OK

SINGAPORE ACCIDENT STATEMENT

IMPORTANT NOTICE

1. Please report correctly the details of the accident to speed up the claims process.
2. This Form must be completed by the Policyholder and/or the Authorised Driver.
3. Information provided must be as truthful and accurate as possible. Any wilful misrepresentation or withholding of material facts may allow insurance companies to repudiate policy ability.
4. The issue and acceptance of this Form by insurance companies is not an admission of policy liability on the part of the insurance companies.
5. Any false reporting may be referred to the Police for investigation.
6. This report will be forwarded by the insurers of the GIA Records Management Centre established by the General Insurance Association of Singapore (GIA) for archiving and that copies of this report will, for a fee, be made available upon application by interested parties.
7. By the lodgement of this report to the insurers, you hereby consent to the archiving of this report at the centre and to copies of the report being made available aforesaid.

ACCIDENT STATEMENT

Date Of Report	13/06/2018 14:16
Date Of Accident	12/06/2018 15:30
Exact Location Of Accident	ANG MO KIO AVE 10 JUNCTION OF AVE 1
Country/State of Loss	SINGAPORE

DETAILS OF OWN VEHICLE

Vehicle Registration Number	SGJ8769C
Insured/Policyholder	
Name Of Registered Owner	SIM SIOK KEOW
NRIC No	S0225004G
Email Address	NOEMAIL
Mobile Phone No	(LOCAL) +65-96775528
Alternative Phone No	OTHERS-97706565

Vehicle Particulars

Manufacturer	TOYOTA
Model	VIOS-1.5 E (A)
Exact Purpose for which vehicle was being used at time of accident	PRIVATE USE
Are you claiming under your own insurance policy for repair to your vehicle?	NO
If No, Please state action to be taken	THIRD PARTY
Vehicle Category	PRIVATE CAR

Insurance Company

Name of Insurance Company	AXA INSURANCE PTE LTD
Type Of Coverage	COMPREHENSIVE
Fleet Policy	NO
Policy Number	GA241393
Cover Note Number	24/07/2017 - 23/07/2018

Driver

Name of Driver	CHEW BAN HUA
NRIC No	S0221709J
Date Of Birth	12/02/1951
Occupation	INDOOR
Date Of Driving Pass	05/07/1979
Driving Experience	38 YEARS AND 11 MONTHS
Gender	MALE
Mobile Number	(LOCAL) +65-97706565
Fax Number	
Contact Number	OTHERS-96775528
Email Address	NOEMAIL

Address	BLK 17 TECK WHYE LANE #04-157
Postcode	680017
Was driver an employee of the Insured's Company	NO
If No, Relationship of the Driver with the Insured	SPOUSE
Vehicle Registration Number of Driver's Own Vehicle	-
	-
	-
Insurance Company of Driver's Own Vehicle	-
	-
	-

General Information of the Accident

Type Of Accident	COLLISION - CROSS JUNCTION
Weather Conditions	CLEAR
Road Surface	DRY

Other Information

Was any foreign vehicle involved in this accident?	NO
Number of vehicles involved in the accident	
Was any body injured in the Accident?	NO
Was any injured conveyed to hospital by ambulance?	NO
Was any other material or property damaged?	YES
I have been approached by unknown person(s) soliciting/offering accident claims assistance.	NO
Number of Passengers (Including Driver)	2
Passenger 1	NAME: : OWEN LIEW GENDER: : MALE

Details of Police Action

Was the accident reported to the police?	NO
If Yes, Please state which Police Station	
Was notice of intended Prosecution given?	NO
If Yes, against whom?	

Circumstances of Accident

REFER TO THE SKETCH PLAN BY DRIVER

Attachment(s)

Are accident photos available for attachment?	YES
Was there any video captured by Car Camera?	YES
Was there any audio recorded?	NO

DETAILS OF OTHER VEHICLE PROPERTY 1

Vehicle Registration Number	SLD3371X
Vehicle Make/Model/Colour	
Details Of Properties	
Vehicle Category	PRIVATE CAR
Name of Driver	PETER TAN AH BAH
NRIC/Passport Number	S0200993E
Contact Number	90276547
Address	
Postcode	
Insurance Company Name	
Nature Of Damage	
No. Of Passenger (Including Driver)	

SKETCH PLAN

IMPORTANT NOTICE

1. Please report correctly the details of the accident to speed up the claims process.
2. This Form must be completed by the Policyholder and/or the Authorised Driver.
3. Information provided must be as truthful and accurate as possible. Any wilful misrepresentation or withholding of material facts may allow insurance companies to repudiate policy liability.
4. The issue and acceptance of this Form by insurance companies is not an admission of policy liability on the part of the insurance companies.
5. Any false reporting may be referred to the Police for investigation.
6. The report will be forwarded by the insurers of the GIA Records Management Centre established by the General Insurance Association of Singapore (GIA) for archiving and that copies of this report will for a fee be made available upon application by interested parties.
7. By the lodgment of this report to the insurers, you hereby consent to the archiving of this report at the centre and to copies of the report being made available aforesaid.
8. Consent under the Personal Data Protection Act (PDPA)

I understand, acknowledge, agree and consent that:

- (a) My insurer, my workshop and the General Insurance Association of Singapore ("GIA") may/are permitted to collect, use, disclose and/or process my personal data/personal information set out in this [form] and any other personal information provided by me or possessed by my insurer (collectively the "Personal Information") and disclose and transfer such Personal Information to all insurer(s) who have insured vehicle(s) involved in this accident (all insurer(s) who have insured vehicle(s) involved in this accident shall be collectively referred to as the "Insurers"), the Insurers' lawyers/law firms, the Monetary Authority of Singapore and any relevant government agency/authority (such as the police), for the purpose(s) of:
 - (i) processing, handling and/or dealing with my claims including the settlement of the claims and any necessary investigations relating to the claims;
 - (ii) investigating the accident and/or my claims;
 - (iii) carrying out and/or dealing with my instructions or responding to any enquiries by me;
 - (iv) administering my claims (including the mailing of correspondence, statements, invoices, reports or notices to me, which could involve disclosure of certain personal data about me to bring about delivery of the same as well as on the external cover of envelopes/mail packages); and/or
 - (v) complying with applicable law in administering, processing, handling and/or dealing with my claims (collectively the "Purposes")
- (b) all insurer(s) who have insured vehicle(s) involved in this accident and the Insurers' lawyers/law firms, may/are permitted to collect, use, disclose and/or process my Personal Information for one or more of the above Purposes; and
- (c) my Personal Information may/can be disclosed by any of the Insurers and/or GIA to their third party service providers or agents (including their lawyers/law firms), which may be sited outside of Singapore, for one or more of the above Purposes.
- (d) my Personal Information will also be collected and used to compile claims history for the purpose of fraud detection, investigation and management in present and all future claims.
- (e) the information so collected under (d) above may be shared / disclosed:
 - (i) to all insurers and/or any other third parties that assist in evaluating, investigating, controlling or managing fraud, regulators, law enforcement and government agencies as reasonably required for the purposes stated, or
 - (ii) for complying with requirements under any regulations, laws or court orders.

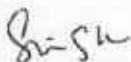

Policyholder's Signature
Date & Time:

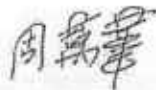

Driver's Signature
(If driver is not the policyholder)
Date & Time:



Reporting Officer's Signature
Name:
NRIC/PIN No.:

Sketch Plan Pg. 2

Date of accident: 12/6/2018 Time: 1530hrs Location: Ang Mo Kio Ave 10, Junction of Ave 1
 My Vehicle A: SGJ 8769C Vehicle B: SLD 3371X Vehicle C: _____
 SKETCH PLAN Ang Mo Kio Ave 1

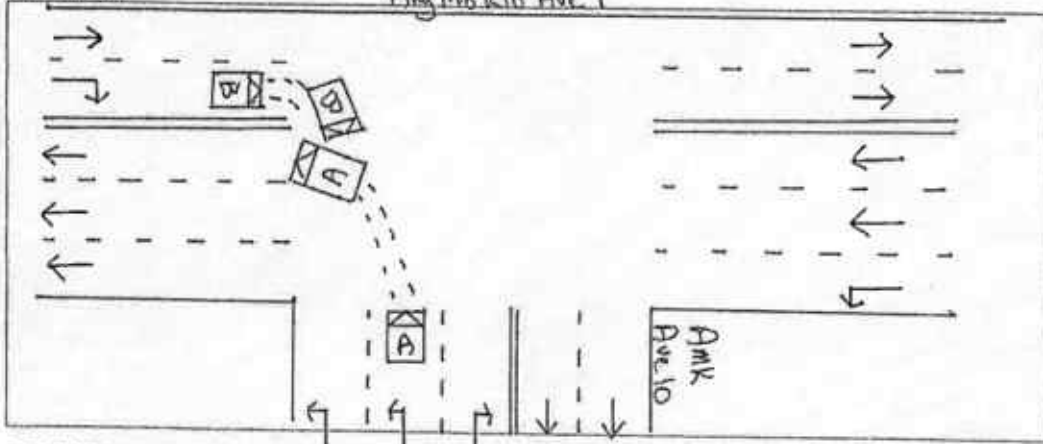

DESCRIBE CIRCUMSTANCES OF THE ACCIDENT

On 12/6/2018 @ about 1530hrs, I was travelling along Ang Mo Kio Ave 10. At the junction of Ave 1, due to red light so I stopped and waited. When the left turn arrow turned green, I proceeded on to turn left into Amk ave 1. Suddenly, veh B (SLD 3371X) from the opposite direction made a illegal U-turn and collided into my vehicle right side portion.

Vehicle B Particulars : SLD 3371X

Mr Peter Tan Ah Bah

IC: 50200993E

HP: 90276547

☐ Claim OD/TP at Ah Lim Motor ☒ Claim OD/TP at other workshop ☐ Reporting Only

Remarks : Please forward a copy of my efile accident report to :

My workshop :

Email address : massiveted@gmail.com

& myself

Email address :

Note : Please take note that your insurer have 14 days timeframe for you to submit own damage claim under you own policy. Kindly check with your own insurer for more information.

DECLARATION

I/We declare the foregoing particulars are true in every respect.

Signature

Policyholder's Signature

Date & Time:

Signature

Driver's Signature

(If driver is not the policyholder)

Date & Time:



Reporting

Name:

Date & Time:

Policyholder's Signature

KV

Massive Trading & Auto

Mailing address : Blk 225 #07-579 Ang Mo Kio Ave 1 Singapore 560225
H/P 91082728

Fax : 64816131

Sim Siok Keow
Blk 17 Teck Whye Lane
#04-157
Singapore 680017

Vehicle No : SGJ 8769 C
Make/Model : Toyota Vios
Year : 2006

Not Authored
1/1 by B & Aod
Resurvey After Paint
5 days

Qty	Description	Unit Price	Amount
-----	-------------	------------	--------

Estimate Cost Of Repair

1 pc	Front o/s door assy
1 pc	Front o/s door rubber
1 pc	Front o/s door outer protector
2 pcs	Front o/s door hinge
1 pc	Front o/s fender
1 pc	Front o/s fender innershield
1 pc	Front o/s fender lamp
1 pc	Front bumper
1 pc	Front o/s shock absorber
1 pc	Front o/s kunckle arm
1 pc	Front o/s kunckle bearing
1 pc	Front o/s lower arm
1 pc	Front o/s stabiliser linkage

983.20

334.10

481.30

<i>od/wing</i>	\$895.40	✓
<i>Sn</i>	\$115.20	X
<i>od</i>	\$85.10	✓
<i>75.20 R</i>	\$150.40	X
<i>As</i>	\$255.70	✓
<i>diy</i>	\$85.10	✓
<i>Sn</i>	\$45.60	X
<i>MTMR</i>	\$368.70	X
<i>As</i>	\$185.60	X
<i>As</i>	\$232.40	X
<i>Nu</i>	\$110.55	X
<i>Sn</i>	\$259.70	X
<i>Sn</i>	\$75.30	X
	\$2,864.75	
Less 25 %	\$716.19	
	\$2,148.56	

S Nett

1 pc	Front o/s tyre rim
1 pc	Front o/s tyre

<i>nd</i>	\$450.00	<i>2801</i>
<i>Sn</i>	\$200.00	X
	\$450.00	

Labour Charges

Remove/renew the above accident parts including knocking, welding & cutting.

\$1,000.00 *5001*

To putty and spray paint

\$1,000.00 *6001*

Check & reconnect wiring.

\$45.00 *201*

balance c/f \$4,643.56

LKK Auto Consultants hence notify the Repairer of the following:

- To resurvey before spray painting
- To display damaged part(s) during resurvey
- Parts prices are subject to confirmation
- Third party survey is on a "Without Prejudice" basis
- No illegal modification(s) is allowed
- Supplementary item(s) must be resurveyed and is subject to final approval from Insurance Company

Acknowledged by Repairer

Signature:

Date:

SGJ 8769 C

balance b/f \$4,643.56

Labour Charges

To respray anti-rust proofing treatment

\$100.00 60%

Remove/refit front o/s door glass & mechanism to new door.

\$150.00 60%

Remove/renew front o/s undercarriages.

\$350.00 76%

Check and realign front wheel alignment.

\$80.00 60%

Total

\$80.00
\$5,323.56

...CLAIM SUBFOLDER...(Pending for Survey Report)

CLAIM SUBFOLDER TRACKING							
Case	Notified	Est Submitted	Adj Assigned	Adj Rpt	Adj Submitted	Ins Auth'd	Status
Main	22 Jun 2018 Edit Reg		14 Jun 2018 00:00 Edit Adj Rpt	\$52,700.00 Edit Estimates	\$52,700.00 View Rpt		Pending for Survey Report Cancel Case

Main	Reference	Claim Details	Documents	Show All
------	-----------	---------------	-----------	----------

CLAIM SUBFOLDER DETAILS				[Created by adjuster]
Insured:	LCRF PTE LTD, Co. Reg. No.: 201624597K			
Main Claimant:	SIM SIOK KEOW, ID: S0225004G			
Vehicle Reg. No.:	SGJ8769C	Date of Loss:	12/06/2018 15:00 - :59 [142 Months and 19 Days From LTA Reg Date (Man Yr)]	
Claim Type:	TP / 0470880129SG	Policy/Cover Note No.:	0999994768 (Comprehensive)	
Vehicle Reg. No. (Insured):	SLD3371X	Policy No. (Claimant):		
		Excess:		
Repairer:	Massive Trading & Auto () Blk 5038 #01-405, Ang Mo Kio Industrial Pk 2, 569541 Ang Mo Kio - Tel:			
Handling Insurer:	AIG Asia Pacific Insurance Pte. Ltd. (Express) - Tel: 65-6419-3000 ... [Handled by Khoo, Kay-Eng - 6419 1026] Kay-Eng.Khoo@aig.com			
Adjuster:	LKK Auto Consultants Pte Ltd (HQ) - Tel: 6256-3561 ... [Handled by KENNETH KONG] ... [Final Rpt due 02/07/2018]			

ASSOCIATED MAIL RECEIVED	View All	Compose Case Mail
There are no mail for this case.		

ALL ASSOCIATED TASKS										View All	Search Tasks	Create New Task	Complete
Due Date	Priority	Type	Task Group	Subject	Handler	Assigned By	Completed On	Created On	Done?				
No results.													

*SGJ8769C (0470880129SG)
[SLD3371X]
TP
SIM SIOK KEOW
Jun 12 2018 3:00PM
[LCRF PTE LTD]
Massive Trading & Auto

Documents Checklist

https://singapore.merimen.com/claims/index.cfm?fusebox=MTRdoc&fuseaction=dsp_doc... 26/7/2018

LKK Auto Consultants Pte Ltd

(Co.Reg.No:199607198R)

51 Ubi Ave 1 #01-25, Paya Ubi Industrial Park

Singapore 408933

Tel: 6256-3561 Fax: 6844-8805 Email: sur@lkkauto.com; assignments@lkkauto.com

VEHICLE DAMAGE INSPECTION REPORT

Our File No: CS/LCR18010886/KVD3Q2

Date: 26/07/2018

REFERENCE

Handling Insurer: AIG Asia Pacific Insurance Pte. Ltd. Policy No: 0999994768
Claimant Vehicle No : SGJ8769C **Insured Vehicle No :** SLD3371X
 Date of Loss: 12/06/2018 Nature of Claim: TP Claim No: 0470880129SG

DESCRIPTION & IDENTIFICATION OF VEHICLE

Reg No: **SGJ8769C**
 Make & Model: TOYOTA VIOS, 1.5 E (A) Engine No: 1NZX459230
 Reg. Date: 24/07/2006 (Man. Year: 2006) Chassis No: MR053HY4204197865
 Colour: Metallic Silver Odometer: 245714 km
 Engine Capacity: 1497 cc
 Market Value/New Car Price: N/A
 Sum Insured (S\$): **Market Value/New Car Price**

CONDITION OF VEHICLE AT THE TIME OF SURVEY

General Condition: Steering (Serviceable): Yes Footbrake (Serviceable): Yes
 Handbrake (Serviceable): Yes Engine Modification: No Pre-accident Condition: Yes

CONDITION OF TYRES

Front Tyre Size: 185/65 R14 Rear Tyre Size: 185/65 R14
 Front Left Side: Dunlop 9 mm Rear Left Side: Dunlop 9 mm
 Front Right Side: Dunlop 9 mm Rear Right Side: Dunlop 9 mm

The above values represent the remaining tyre treads depth

COST OF CLAIMS	Repairer's	Adjuster's	Difference	Diff %
Parts	2,798.56	1,943.91	854.65	30.54
Miscellaneous Items	0.00	0.00	0.00	
Labour	2,725.00	1,460.00	1,265.00	46.42
Paintwork Labour	0.00	0.00	0.00	
Towing	0.00	0.00	0.00	
Calculated Gross Total (S\$)	5,523.56	3,403.91	2,119.65	38.37
Approved Total (Overridden) (S\$)		2,700.00		
Nett Amount (S\$)	5,523.56	2,700.00	2,823.56	51.12

INSPECTION

Date of Assignment: 14/06/2018
 Date Inspected: 18/06/2018 Inspected At: Massive Trading & Auto
 Blk 5038 #01-405, Ang Mo Kio Industrial
 Pk 2
 Singapore 569541
 Estimated Period of Repair: 5.0 days

Adjuster: KENNETH KONG

Manager: VERON CHEN

NOTE: This report represents our findings at the time and place of inspection stated herein. Such inspection has been carried out to the best of our knowledge and ability but any other liability under any other circumstances is hereby expressly excluded.

REPAIR DETAILS

Recommended Parts

No.	Qty	Part No.	Particulars	Condition	Repairer's	Amount
1	1		*FRONT O/S DOOR ASSY	Dented / Warped	895.40 FL	*895.40 FL
2	1		*FRONT O/S DOOR RUBBER	Serviceable	115.20 FL	*- FL
3	1		*FRONT O/S DOOR OUTER PROTECTOR	Dented	85.10 FL	*85.10 FL
4	2		*FRONT O/S DOOR HINGE	Repair	150.40 FL	*- FL
5	1		*FRONT O/S FENDER	Bent	255.70 FL	*255.70 FL
6	1		*FRONT O/S FENDER INNERSHIELD	Distorted	85.10 FL	*85.10 FL
7	1		*FRONT O/S FENDER LAMP	Serviceable	45.60 FL	*- FL
8	1		*FRONT BUMPER	Mtg Cracked	368.70 FL	*368.70 FL
9	1		*FRONT O/S SHOCK ABSORBER	Bent	185.60 FL	*185.60 FL
10	1		*FRONT O/S KNUCKLE ARM	Bent	232.40 FL	*232.40 FL
11	1		*FRONT O/S KNUCKLE BEARING	Necessary	110.55 FL	*110.55 FL
12	1		*FRONT O/S LOWER ARM	Serviceable	259.70 FL	*- FL
13	1		*FRONT O/S STABILISER LINKAGE	Serviceable	75.30 FL	*- FL
14	1		*FRONT O/S TYRE RIM	Dented	450.00 FS	*280.00 FS
15	1		*FRONT O/S TYRE	Serviceable	200.00 FS	*- FS

F=Franchise part. S=SpcNett. L=ListItemDisc.

Sub Total (S\$)	3,514.75	2,498.55
- List Item Discount on L Items 25.00/25.00% (S\$)	716.19	554.64
Total Parts (S\$)	2,798.56	1,943.91

Report was unsubmitted during this print-out.

Recommended Miscellaneous Items

There are no new miscellaneous items selected.

Recommended Labour

No	Particulars	Lab.Type	Repairer's	Amount
<u>Labour Items</u>				
1	REMOVE /RENEW THE ABOVE ACCIDENT PARTS INCLUDING KNOCKING ,WELDING & CUTTING	New	1,000.00	500.00
2	TO PUTTY AND SPRAY PAINT	New	1,000.00	600.00
3	CHECK & RECONNECT WIRING	New	45.00	20.00
4	TO RESPRAY ANTI-RUST PROOFING TREATMENT	New	100.00	60.00
5	REMOVE/REFIT FRONT O/S DOOR GLASS & MECHANISM TO NEW DOOR	New	150.00	60.00
6	REMOVE/RENEW FRONT O/S UNDERCARRIAGES	New	350.00	160.00
7	CHECK AND REALIGN FRONT WHEEL ALIGNMENT	New	80.00	60.00
Gross Labour Cost (S\$)			2,725.00	1,460.00

Report was unsubmitted during this print-out.

< END OF ESTIMATES >